

SCENIC CORRIDOR
DR BOARD
APPROVAL 1ST
NAOS
TARGET
WEBSITE
PRE App QWEST



34-DR-2007
1ST: 06/12/07

CHECK DATE:
DATE OF PHOTO TAKEN:
DATE OF PHOTO TAKEN:
DATE OF PHOTO TAKEN:

NOTES:
PHOTO DATE:
NOVEMBER 2005

VICINITY MAP
BOOK 216
MILLER POND

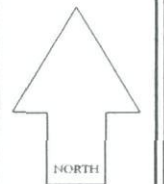

SCALE: 1" = 50'
1" 50' 100'

AERIAL
QUARTER SECTION MAP
56-45
NW 1/4 SEC. 14 T5N R4E

VICTORIA GEOSPATIAL
INFORMATION SYSTEMS
127 North St. Suite 200
Gresham, OR 97030

N O T I C E
THE CITY OF GRESHAM
RESERVED

56-44

34-DR-2007
1ST: 06/12/07

LEGEND NOTES

- * THIS IS A COMPUTER GENERATED DRAWING FROM AN AUTOMATIC PLANNING SYSTEM. THE DISTANCE BETWEEN THE CENTER OF THE ROAD AND THE CENTER OF THE ROAD IS 10 FEET.
- ** THE DISTANCE BETWEEN THE CENTER OF THE ROAD AND THE CENTER OF THE ROAD IS 10 FEET.

NOTES

VICINITY MAP



Book 218



SCALE 1" = 100'

0 100 200

Feet

LAND
QUARTER SECTION MAP
56-45
NW 1/4 SEC. 14 T34N R4E

STOUTS & SONS
SURVEYING & MAPPING SYSTEMS
10000 10th Street
Scottsdale, Arizona 85258

THIS CITY OF SCOTTSDALE

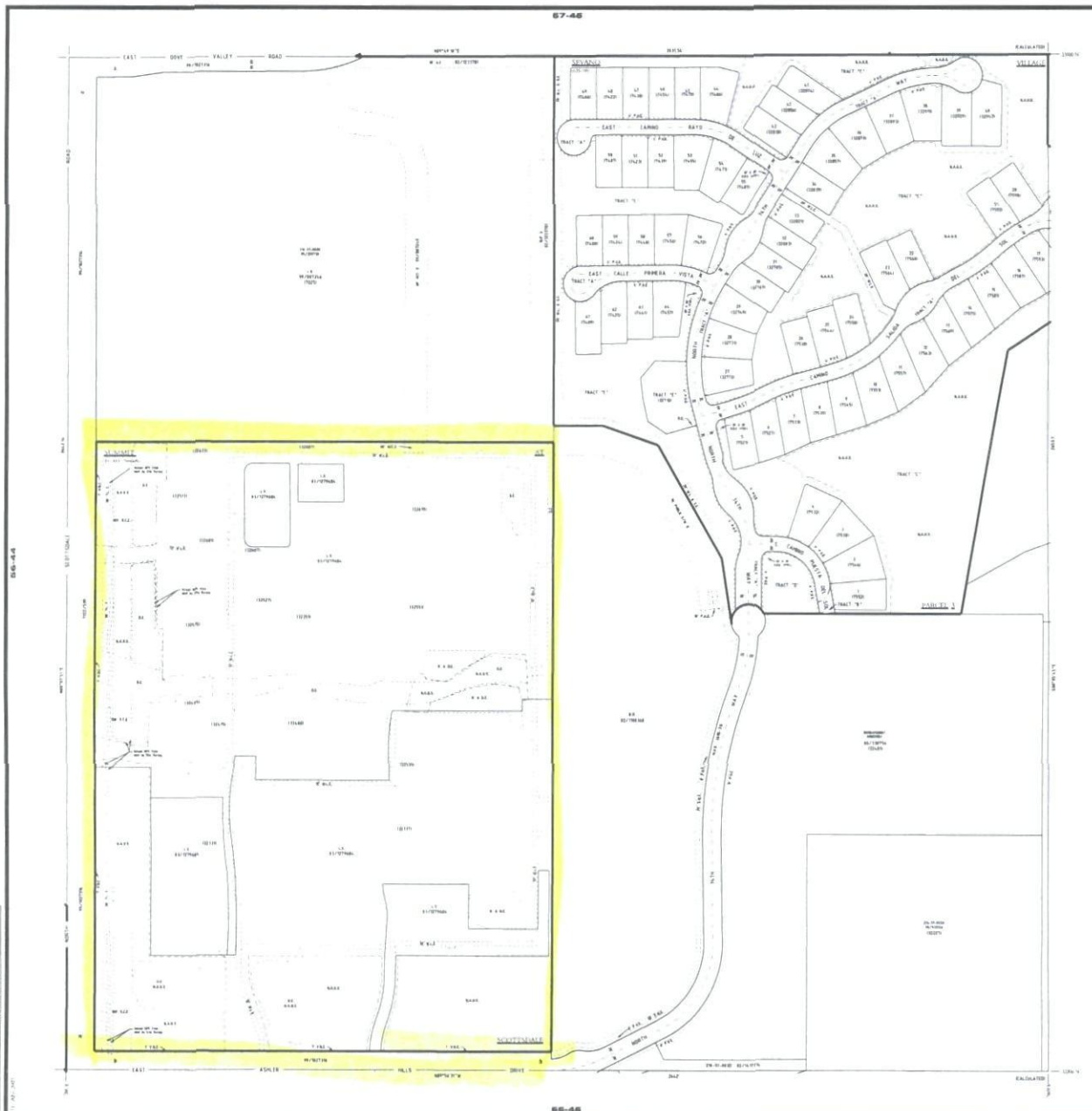

34-DR-2007
1ST: 06/12/07

APP-D,
 D.K.Y.
 3-16-07



34-DR-2007
 1ST: 06/12/07

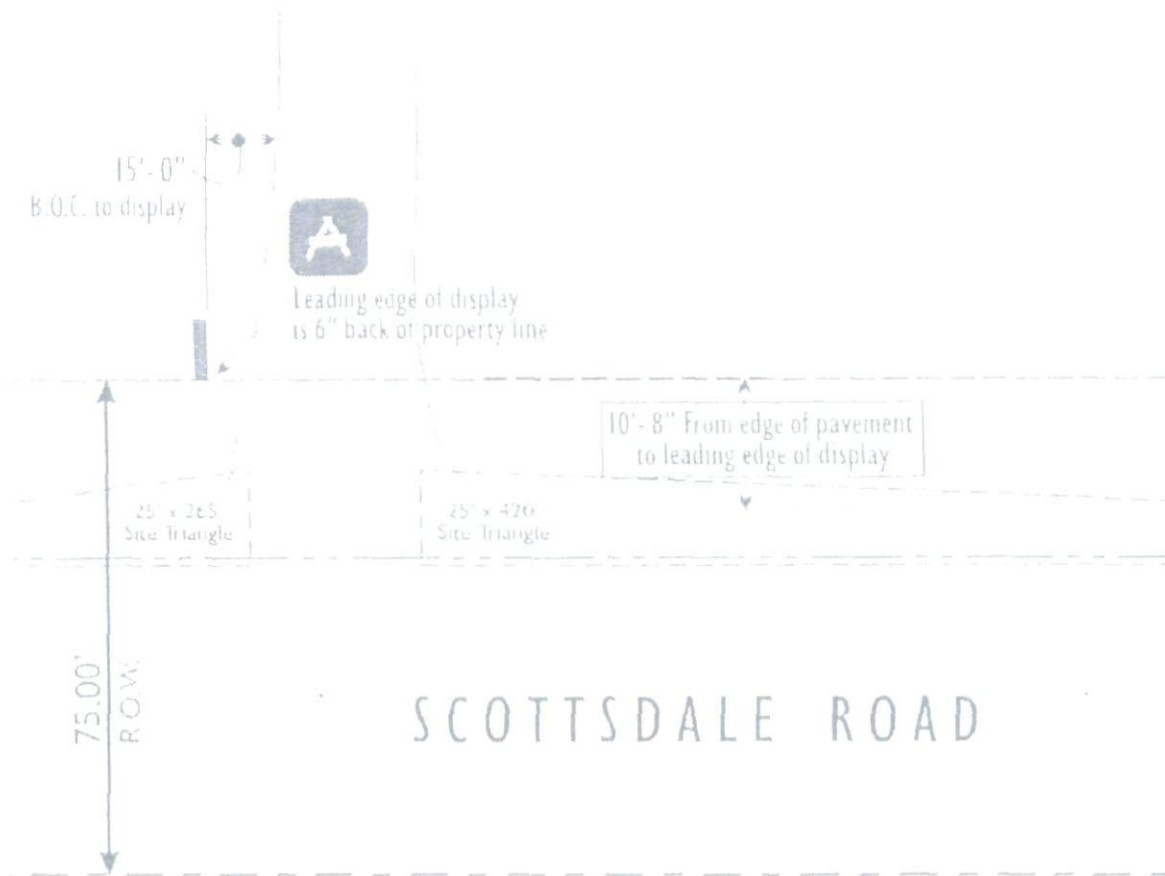

SITE PLAN - SIGN LOCATION

34-DR-2007
2nd: 8/23/2007



2501 Academy Way
Sunnyvale, CA 95015
Tel 916.927.2527
Fax 916.927.2414
www.pacificneon.com

Project No. 06-1270-00
Account Executive: Ralph VandenB
Signet Approval

Project Title
Target, T-1327

Address
32351 N. Scottsdale Road
Scottsdale, Arizona

LANDSCAPE NOTES

- ① Existing M.T. Palo Verde (2) - to remain. Prune to remove deadwood.
- ② Creosote (1) - To remain.
- ③ Sage (1) - Prune to remove deadwood.
- ④ Brittlebush - Prune to 30" wide by 24" tall.
- ⑤ Cholla (2) - Salvage and replant.
- ⑥ Barrel Cactus (7) - Salvage and replant.
- ⑦ Various size Brittlebush, Grasses, Desert Broom. Remove Desert Broom within minimum construction limits. Remove other plants not on ESLO Plant list only if necessary for construction access.
- ⑧ Gray D.G. - Remove and regrade native soil.
- ⑨ Remove top 3" of native soil within area disturbed for construction. Redistribute upon completion of planting.
- ⑩ Activate / repair existing irrigation system to water transplanted cactus and new plants at a suitable rate.
- ⑪ Replant salvage cactus in approximate existing locations.
- ⑫ Plant 5-5gal Red Fairy Duster.
- ⑬ Plant 6-5gal Justicia californica.
- ⑭ Plant 30-1gal Desert Marigold.

ADDITIONAL REQUIREMENTS

- ① Comply with governing agency codes and requirements.
- ② Prepare documents, apply and pay for permits, tag plants, coordinate inspections and submit applications per city requirements.

DESIGNER

Pacific Neon
 2939 Sacramento Way
 Sacramento CA. 95815
 Tel: 916.927.-527
 Acct. Exec. Ralph Candiff

GENERAL NOTES:

1. Existing improvements to remain.
2. Review site conditions, design of proposed improvements and provide construction limits plan for approval at pre-construction site meeting.
3. Existing plant observations and photographs as of 31 July 2K7, 2007
4. Route sign electrical to minimize damage to existing plants/natural conditions.
5. Transplant or replace existing plants damaged by construction.



1 of 1

Designed by : RJA
 Drawn by : RJA
 Approved by : MS
 E # 207123.00

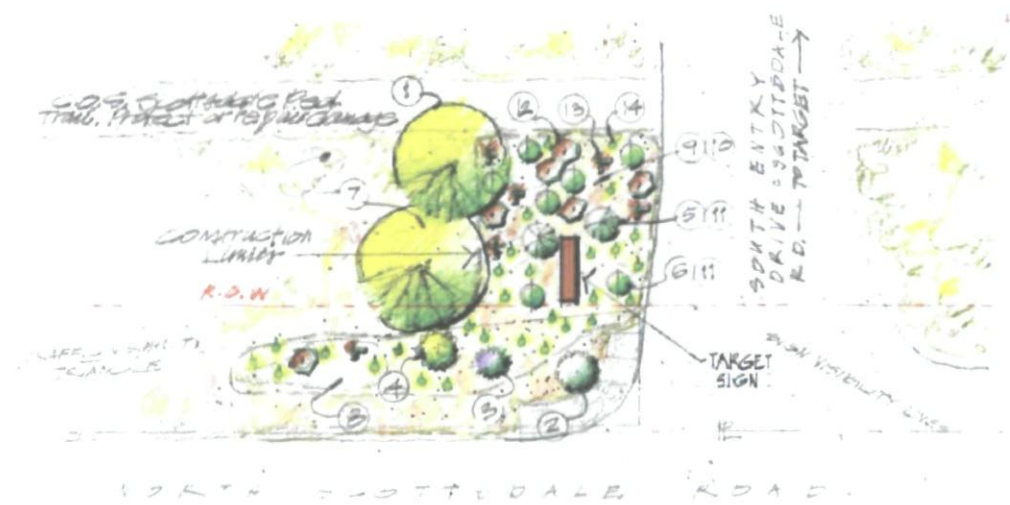

South Entrance @ Scottsdale Road
LANDSCAPE PLAN

Target, T-1327 Sign
 32351 N. Scottsdale Rd
 @ The Summit
 Scottsdale, AZ



817 N. CENTRAL AVENUE, PHOENIX, ARIZONA 85004, 602-462-9000

DATE : August 03, 2007

Material Schedule

- A** Target & Bullseye
Reverse Pan Channel Letters-Halo Illuminated,
3 1/2" Returns with aluminum faces. Paint Red to match
Benjamin Moore Carnival Red, satin finish. Clear Lexan
backs with internal White 6500 neon illumination.
- B** Address Numerals
FCO 1/8" aluminum first layer paint Black, satin finish.
- C** Background
10 Ga. steel (2-Layers) with accelerated natural rust finish.
- D** Stone- Random thickness and size. Pattern to match
existing building.
"Sunset" Anasazi Sandstone
"Arizona Sunset" Anasazi Sandstone
"Mesquite" Anasazi Sandstone
"Sedona Red" Anasazi Sandstone
- E** Top of Sign
Fabricated aluminum with access door. Paint
ICI #329 Native Soil, satin finish.

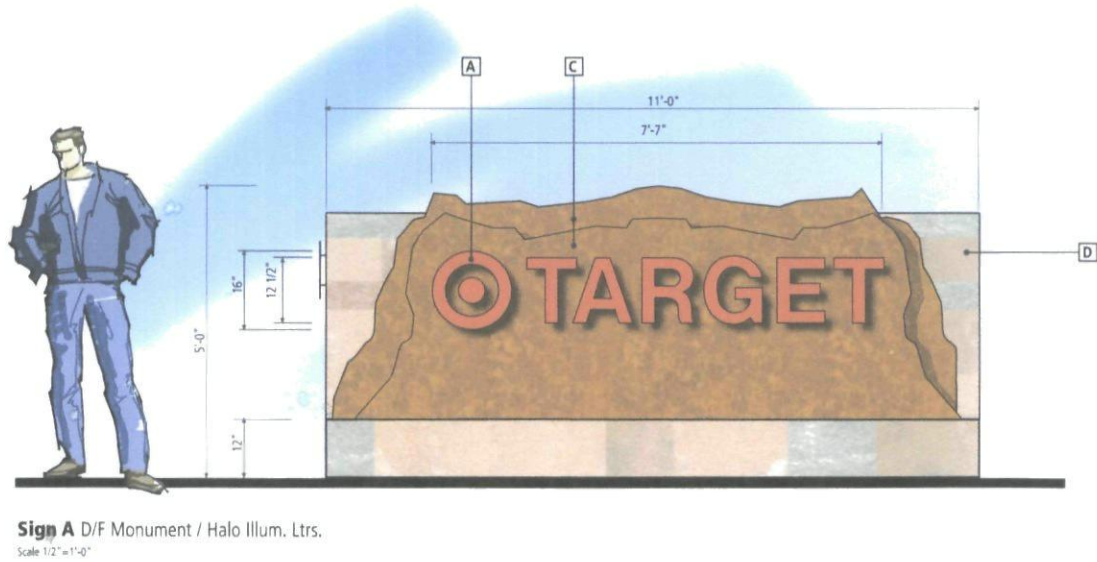
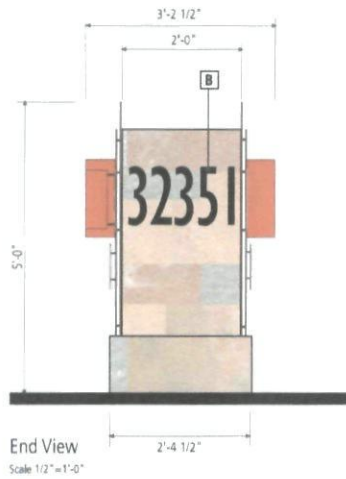
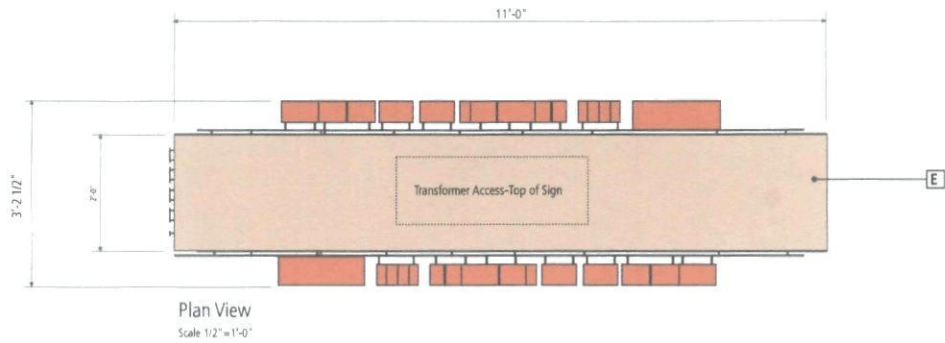

2939 Academy Way
Sacramento CA, 95815
Tel 916.927.0527
Fax 916.927.2414
www.pacificneon.com

Project No: 06-1770-00
Account Executive: Ralph Cundiff
Client Approval:

Project Title:
Target, T-1327

Address
32351 N. Scottsdale Road
Scottsdale, Arizona

Status
Preliminary 10.11.06
Revision: 12.13.06 5.30.07
 2.26.07 8.7.07
 3.7.07
 3.15.07

Copyright ©2006 All print and
electronic art remain the sole
copyrighted property of Pacific Neon
Company and are not to be distributed,
copied, re-sailed or transferred in any
way without prior written release from
Pacific Neon Company.

Sheet No.
BH

1

34-DR-2007
2nd: 8/23/2007

Material Schedule

- A** Target & Bullseye
Reverse Pan Channel Letters-Halo Illuminated.
3 1/2" Returns with aluminum faces. Paint Red to match Benjamin Moore Carnival Red, satin finish. Clear Lexan backs with internal White 6500 neon illumination.
- B** Address Numerals
FCO 1/8" aluminum first layer paint Black, satin finish.
- C** Background
10 Ga. steel (2-Layers) with accelerated natural rust finish.
- D** Stone- Random thickness and size. Pattern to match existing building.
"Sunset" Anasazi Sandstone
"Arizona Sunset" Anasazi Sandstone
"Mesquite" Anasazi Sandstone
"Sedona Red" Anasazi Sandstone
- E** Top of Sign
Fabricated aluminum with access door. Paint ICI #329 Native Soil, satin finish.

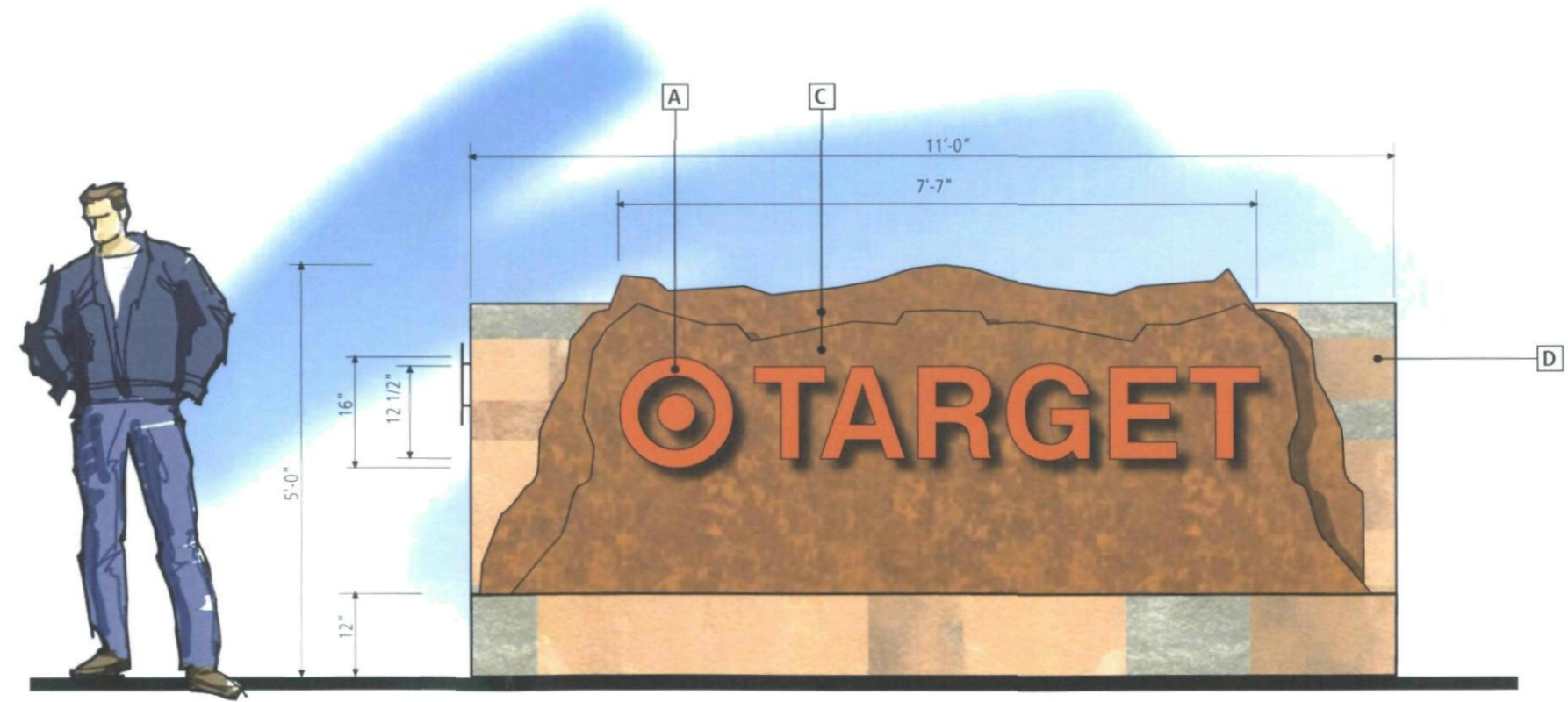
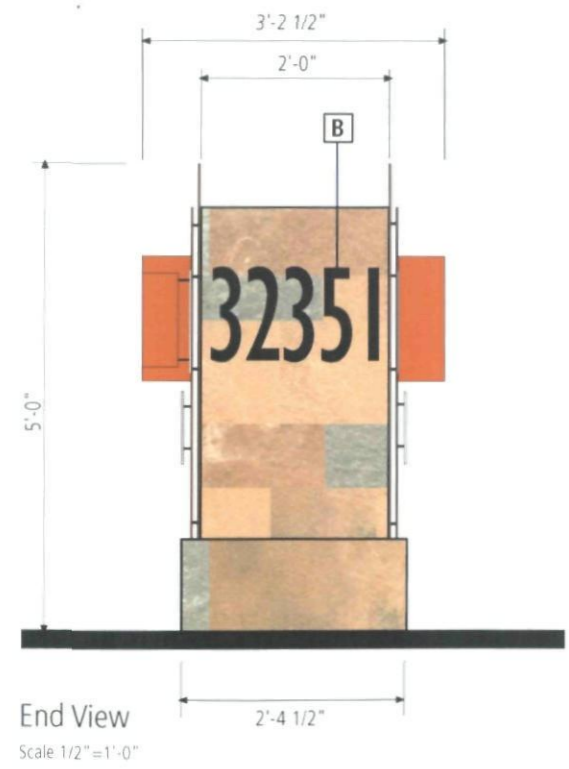
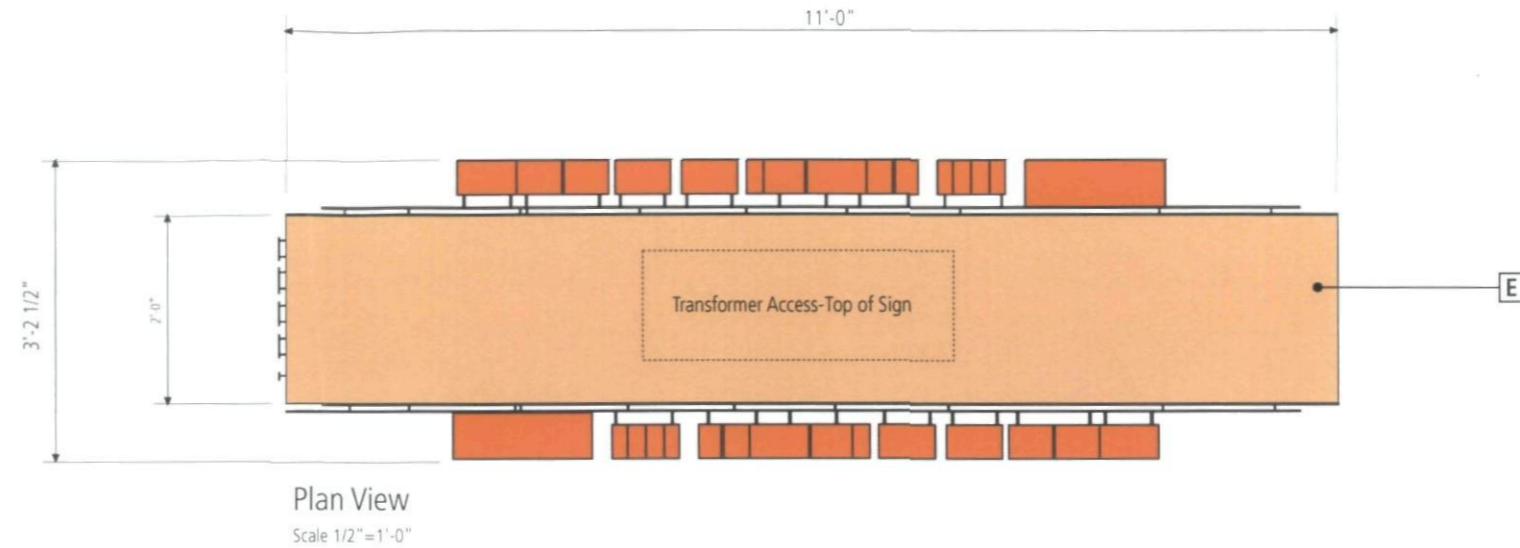

2939 Academy Way
Sacramento CA, 95815
Tel 916.927.0527
Fax 916.927.2414
www.pacificneon.com

Project No. 06-1770-00
Account Executive: Ralph Cundiff
Client Approval:

Project Title:
Target, T-1327

Address
32351 N. Scottsdale Road
Scottsdale, Arizona

Status	Revision	Date
Preliminary	10.11.06	5.30.07
	12.13.06	8.7.07
	2.26.07	
	3.7.07	
	3.15.07	

Copyright ©2006 All print and electronic art remain the sole, copyrighted property of Pacific Neon Company and are not to be distributed, copied, e-mailed or transferred in any way without prior written release from Pacific Neon Company.

Sheet No.
BH

LETTER SECTION RPCL-HALO LIT
 INTERNALLY ILLUMINATED REVERSE PAN CHANNEL LETTER
 REMOTE TRANSFORMER

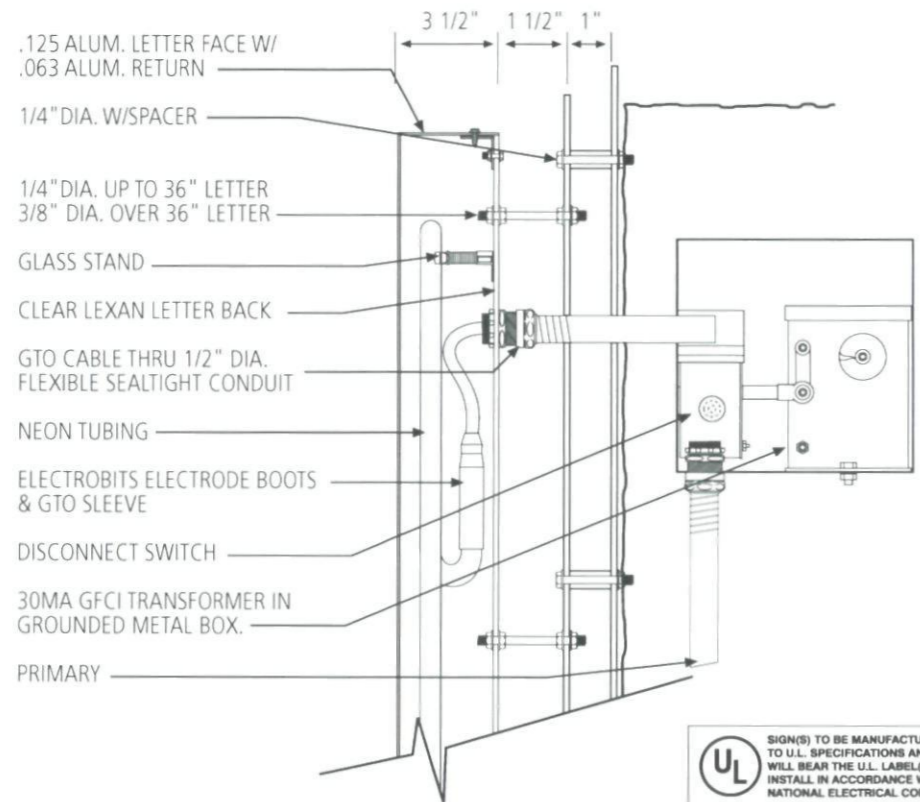

Halo Illum. Reverse Pan Channel Letters
 Scale 1"=1'-0"

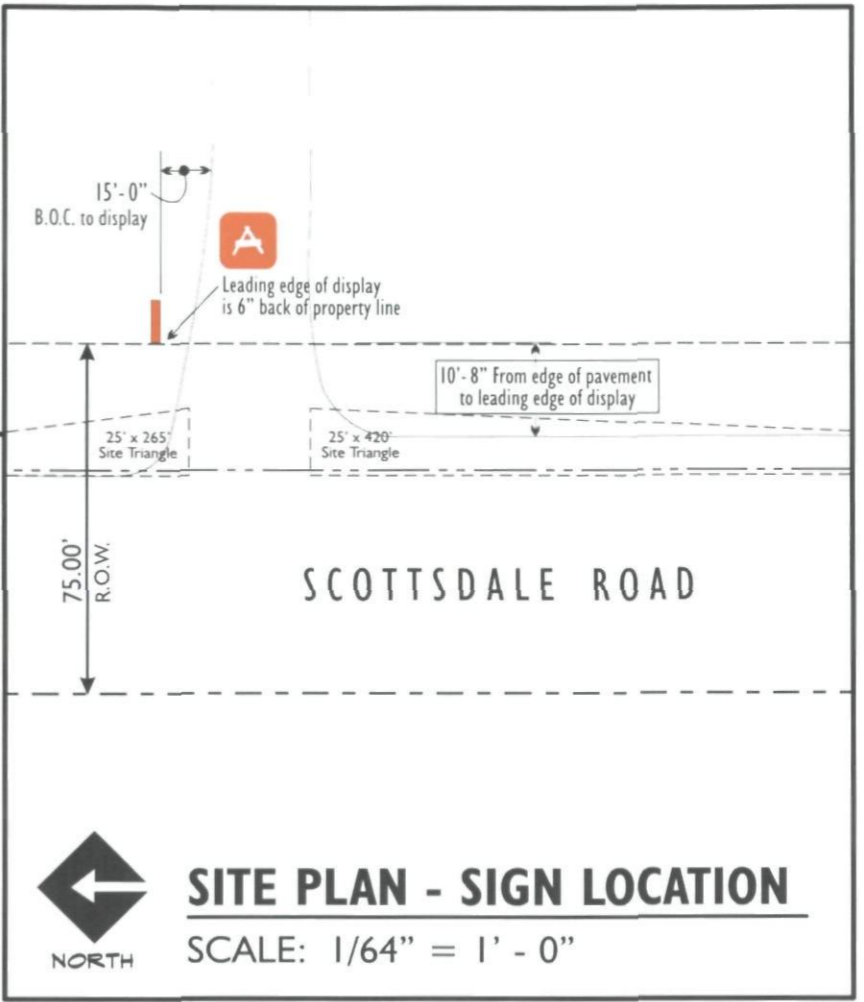
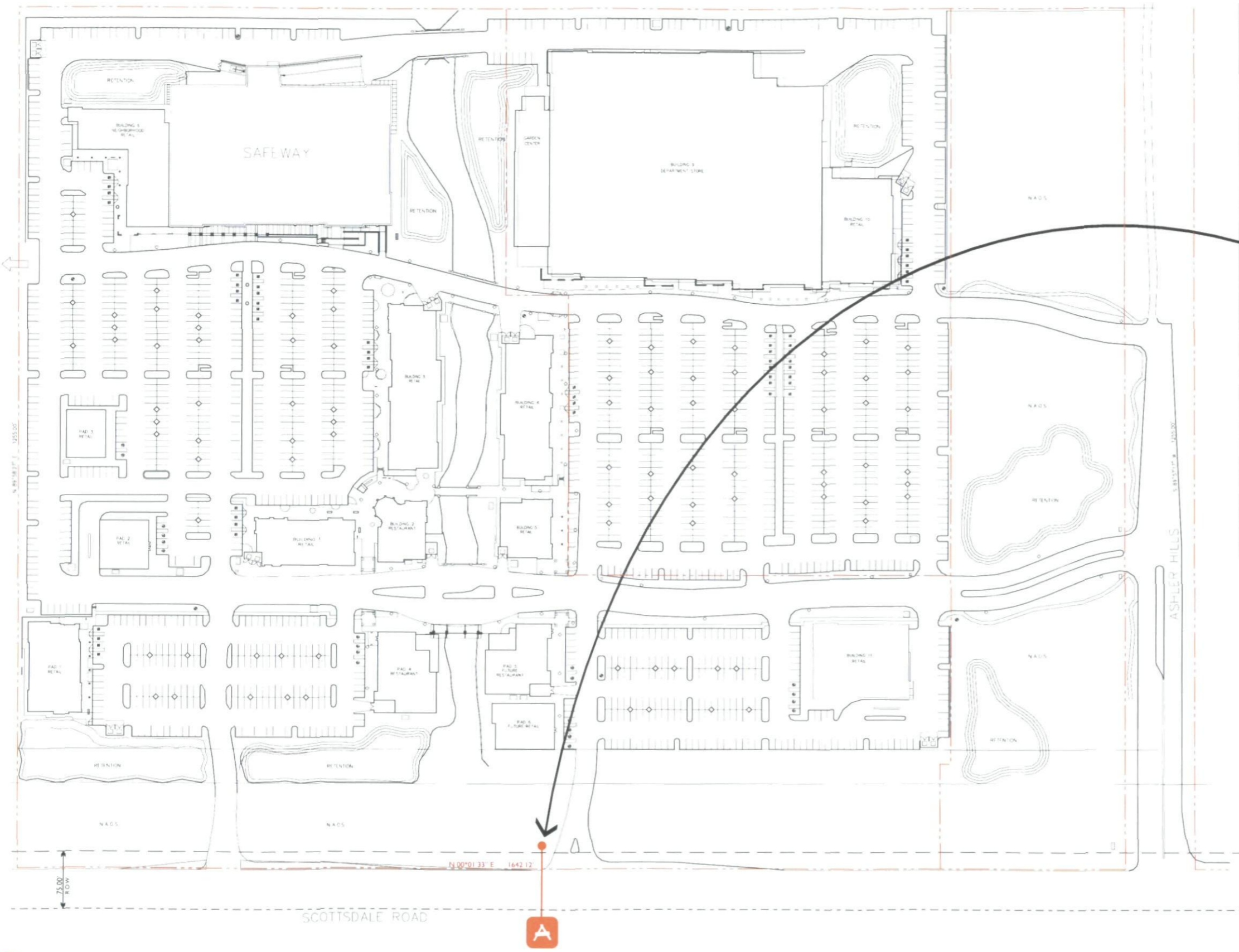

2939 Academy Way
Sacramento CA, 95815
Tel 916.927.0527
Fax 916.927.2414
www.pacificneon.com

Project No. 06-1770-00
Account Executive: Ralph Cundiff
Client Approval:

Project Title:
Target, T-1327

Address
**32351 N. Scottsdale Road
Scottsdale, Arizona**

Status
 Preliminary 10.11.06
 Revision: 2.26.07

Copyright ©2006 All print and electronic art remain the sole, copyrighted property of Pacific Neon Company and are not to be distributed, copied, e-mailed or transferred in any way without prior written release from Pacific Neon Company.

Sheet No.

3

BH

LANDSCAPE NOTES

- ① Existing M.T. Palo Verde (2) - to remain. Prune to remove deadwood.
- ② Creosote (1) - To remain.
- ③ Sage (1) - Prune to remove deadwood.
- ④ Brittlebush - Prune to 30" wide by 24" tall.
- ⑤ Cholla (2) - Salvage and replant.
- ⑥ Barrel Cactus (7) - Salvage and replant.
- ⑦ Various size Brittlebush, Grasses, Desert Broom. Remove Desert Broom within minimum construction limits. Remove other plants not on ESLO Plant list only if necessary for construction access.
- ⑧ Gray D.G. - Remove and regrade native soil.
- ⑨ Remove top 3" of native soil within area disturbed for construction. Redistribute upon completion of planting.
- ⑩ Activate / repair existing irrigation system to water transplanted cactus and new plants at a suitable rate.
- ⑪ Replant salvage cactus in approximate existing locations.
- ⑫ Plant 5-5gal Red Fairy Duster.
- ⑬ Plant 6-5gal Justicia californica.
- ⑭ Plant 30-1gal Desert Marigold.

ADDITIONAL REQUIREMENTS

- ① Comply with governing agency codes and requirements.
- ② Prepare documents, apply and pay for permits, tag plants, coordinate inspections and submit applications per city requirements.

DESIGNER

Pacific Neon
 2939 Sacramento Way
 Sacramento CA. 95815
 Tel: 916.927.-527
 Acct. Exec. Ralph Candiff

GENERAL NOTES:

- 1. Existing improvements to remain.
- 2. Review site conditions, design of proposed improvements and provide construction limits plan for approval at pre-construction site meeting.
- 3. Existing plant observations and photographs as of 31 July 2K7, 2007
- 4. Route sign electrical to minimize damage to existing plants/natural conditions.
- 5. Transplant or replace existing plants damaged by construction.

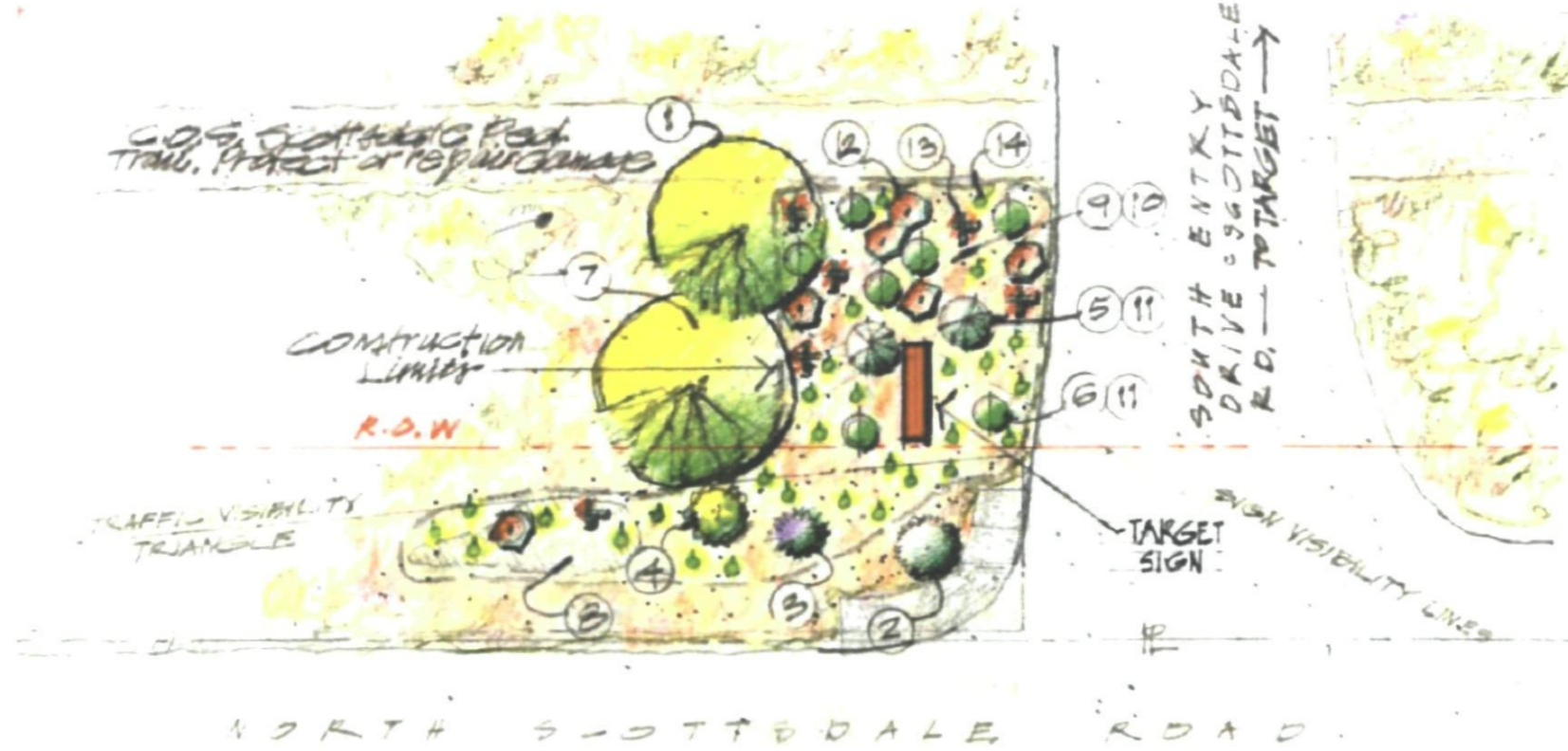

South Entrance @ Scottsdale Road
LANDSCAPE PLAN

Target, T-1327 Sign
 32351 N. Scottsdale Rd
 @ The Summit
 Scottsdale, AZ



Designed by: RJA
 Drawn by: RJA
 Approved by: MS
 e # 207123.00

817 N. CENTRAL AVENUE, PHOENIX, ARIZONA 85004, 602-462-9000

DATE: August 03, 2007



TARGET Elevation with
Proposed Material

Aerial and Context Site Plan



Image © 2007 DigitalGlobe
© 2007 Navteq



2939 Academy Way
Sacramento CA, 95815
Tel 916.927.0527
Fax 916.927.2414
www.pacificneon.com

Project No. 06-1770-00
Account Executive: Ralph Cundiff
Client Approval:

Project Title:
Target, T-1327

Address
32351 N. Scottsdale Road
Scottsdale, Arizona

Status
 Preliminary 4.20.07
 Revision:

Copyright ©2006 All print and electronic art remain the sole, copyrighted property of Pacific Neon Company and are not to be distributed, copied, e-mailed or transferred in any way without prior written release from Pacific Neon Company.

Sheet No.

6

BH



Location Map

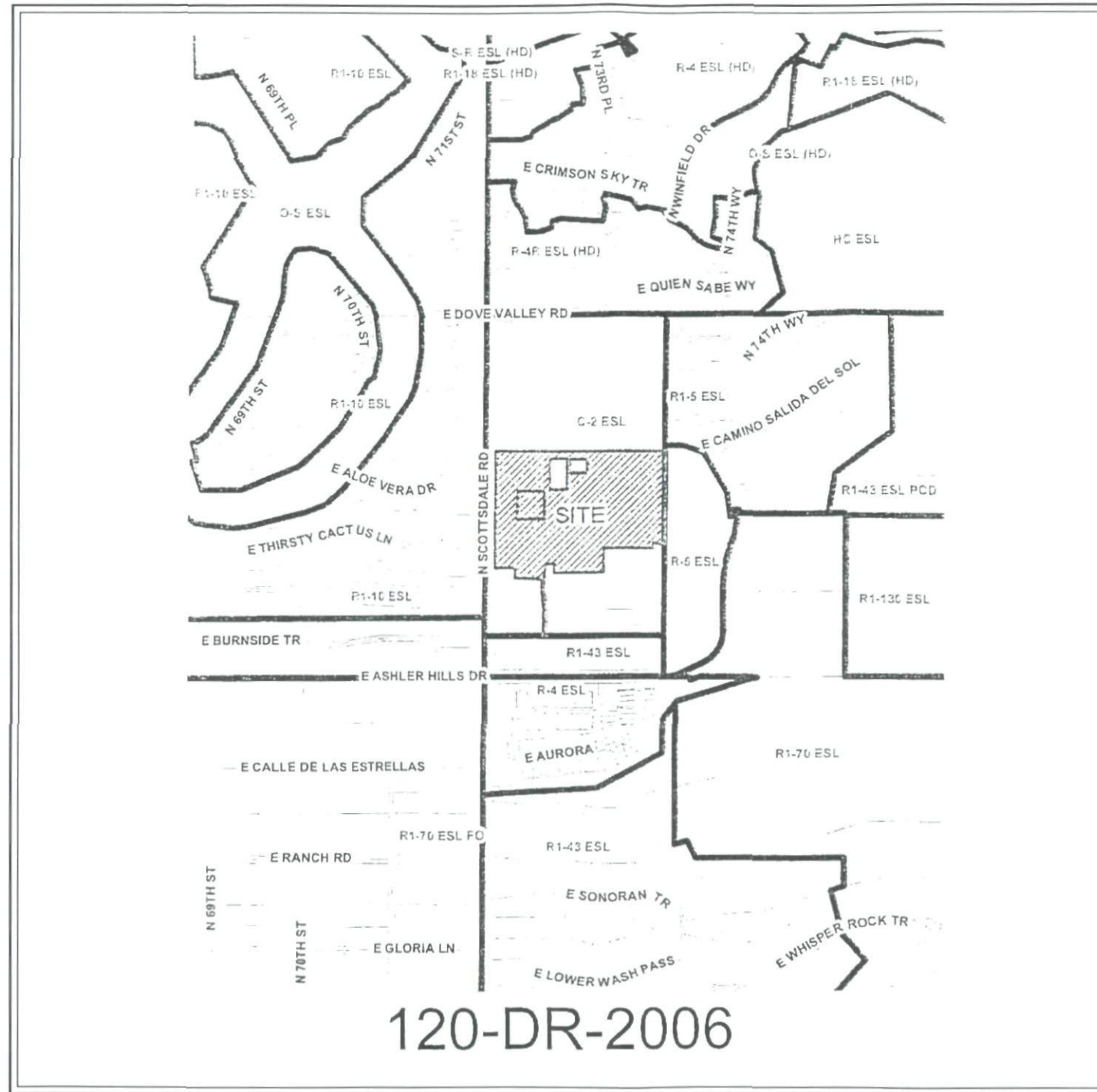

Zoning Map



2939 Academy Way
 Sacramento CA, 95815
 Tel 916.927.0527
 Fax 916.927.2414
 www.pacificneon.com

Project No. 06-1770-00
 Account Executive: Ralph Cundiff
 Client Approval:

Project Title:
Target, T-1327

Address
 32351 N. Scottsdale Road
 Scottsdale, Arizona

Status
 Preliminary 5.30.07 Revision:

Copyright ©2006 All print and electronic art remain the sole, copyrighted property of Pacific Neon Company and are not to be distributed, copied, e-mailed or transferred in any way without prior written release from Pacific Neon Company.

Sheet No.

8

BH