

APP'D
R.V. Lye
3-16-07



South Bound Scottsdale Road



North Bound Scottsdale Road



2915 Academy Way
Sacramento, CA 95815
Tel 916.977.0527
Fax 916.977.2814
www.pacificneon.com

Project No. 06-1779-00
Account Executive: Larry Koyle
Client Approval:

Project Title
Target, T-0000

Address
32351 N. Scottsdale Road
Scottsdale, Arizona

Status
 Preliminary 3.1.07 Revision 3.15.07

Copyright ©2006 All rights reserved.
This drawing is the property of Pacific Neon
Company and is not to be reproduced
without the written consent of Pacific Neon
Company.

Sheet No.

3

BH

34-DR-2007
1ST: 06/12/07

#8



#5



#7



34-DR-2007
1ST: 06/12/07

#4



#2



#1



#3



34-DR-2007
1ST: 06/12/07

#13



#15



#14



#16



#5



34-DR-2007
1ST: 06/12/07

#8



34-DR-2007
1ST: 06/12/07

8



34-DR-2007
1ST: 06/12/07

#1



34-DR-2007
1ST: 06/12/07

#2



34-DR-2007
1ST: 06/12/07

#3



34-DR-2007
1ST: 06/12/07

#4



34-DR-2007
1ST: 06/12/07



34-DR-2007
1ST: 06/12/07

#9



34-DR-2007
1ST: 06/12/07

#9



34-DR-2007
1ST: 06/12/07

11



34-DR-2007
1ST: 06/12/07

#9



34-DR-2007
1ST: 06/12/07



34-DR-2007
1ST: 06/12/07



34-DR-2007
1ST: 06/12/07



34-DR-2007
1ST: 06/12/07



34-DR-2007
1ST: 06/12/07



South Bound Scottsdale Road



North Bound Scottsdale Road



2939 Academy Way
 Sacramento CA, 95815
 Tel 916.927.0527
 Fax 916.927.2414
 www.pacificneon.com

Project No. 06-1770-00
 Account Executive: Larry Koyle
 Client Approval:

Project Title
Target, T-0000

Address
 32551 N. Scottsdale Road
 Scottsdale, Arizona

Status
 Preliminary 3.1.07 Revision

Copyright ©2006 All print and electronic art remain the sole, copyrighted property of Pacific Neon Company and are not to be distributed, copied, e-mailed or transferred in any way without prior written release from Pacific Neon Company.

Sheet No.

BH

3

34-DR-2007
 1ST: 06/12/07



Front elevation, store front 24' to top of parapet



Front elevation, right side



Front elevation, left side



Rear elevation



Right elevation



Right elevation, right side

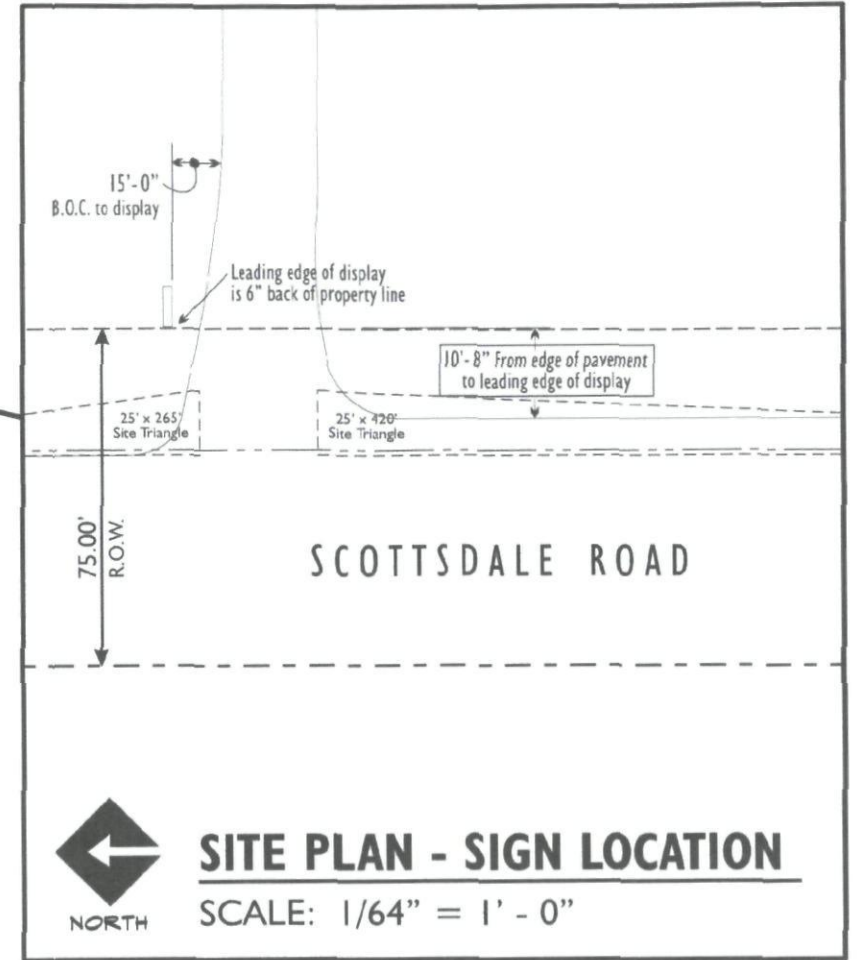
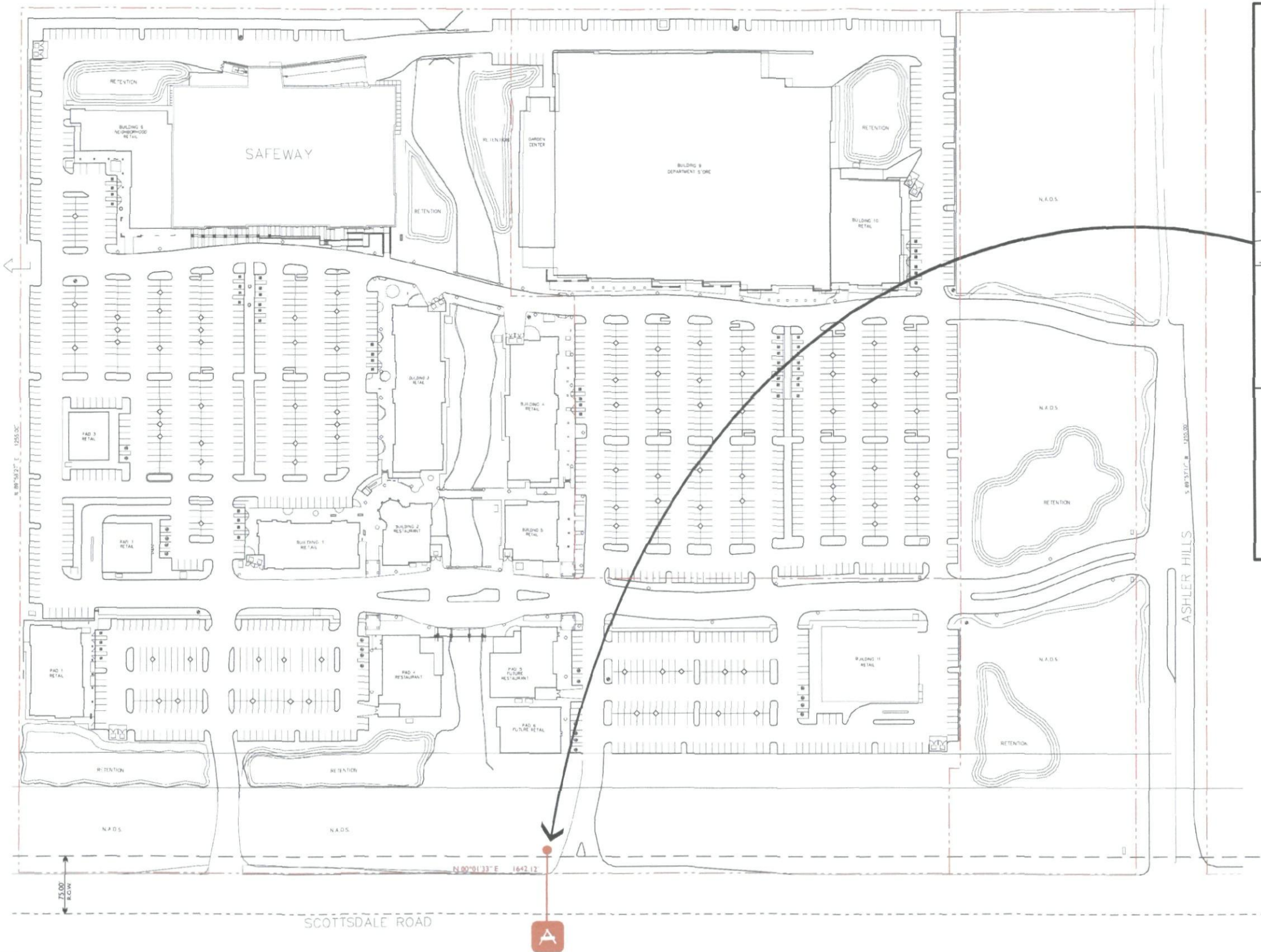

2939 Academy Way
 Sacramento CA, 95815
 Tel 916.927.0527
 Fax 916.927.2414
 www.pacificneon.com

Project No. 06-1770-00
 Account Executive: Larry Koyle
 Client Approval:

Project Title:
Target, T-0000

Address
 32351 N. Scottsdale Road
 Scottsdale, Arizona

Status
 Preliminary 10.11.06 Revision: 2.26.07

Copyright ©2006 All print and electronic art remain the sole, copyrighted property of Pacific Neon Company and are not to be distributed, copied, e-mailed or transferred in any way without prior written release from Pacific Neon Company.

Sheet No.

2
 BH



South Bound Scottsdale Road



North Bound Scottsdale Road



South Bound Scottsdale Road



North Bound Scottsdale Road

Photographic Illustrations of Sign Location



2939 Academy Way
Sacramento CA, 95815
Tel 916.927.0527
Fax 916.927.2414
www.pacificneon.com

Project No. 06-1770-00

Account Executive: Ralph Cundiff

Client Approval:

Project Title:

Target, T-1327

Address

32351 N. Scottsdale Road
Scottsdale, Arizona

Status

Preliminary 3.1.07

Revision: 3.15.07
5.30.07

Copyright ©2006 All print and electronic art remain the sole, copyrighted property of Pacific Neon Company and are not to be distributed, copied, e-mailed or transferred in any way without prior written release from Pacific Neon Company.

Sheet No.

4

BH