Neighborhood Notification
Open House Information
Citizen Comments

676 -PA- 13

Neighborhood Notification Checklist

AB, BA, UP, DR, HE, MUMSP

Neighborhood notification is necessary for all Conditional Use Permits, including Municipal Use Master Site Permits, Abandonments, Development Review Board, Board of Adjustment, and Hardship Exemption cases. You are required to return this form with checked items completed, and your Neighborhood notification Report with your application submittal.
If you have questions on these requirements, please contact Planning & Development Services at 480-312-2328.

This application is for a:

- ☐ Abandon of ROW/GLO
- ☐ Board of Adjustment
- ☐ Conditional Use Permit
- ☑ Development Review Board
- ☐ Hardship Exemption
- ☐ Municipal Use Master Site Plan

If you are submitting an application for Re-Zoning, Zoning Ordinance Text Amendments, Zoning Stipulation Amendments, Council Approved Amended Standards, and City Council Site Plan Approval this is not the correct checklist; please obtain a copy of the Citizen Review Checklist from your project coordinator. If you are applying for a General Plan Amendment, please obtain a copy of the Neighborhood Involvement Checklist from your project coordinator.

*Complete the following marked items **prior to** submitting your application*

☑ Step 1: Neighborhood Notification

Provide information by:	To:
☑ 1st Class Letter or Postcard	☑ Property owners and HOAs within 750' (*required for all WCF)
☑ In Person (retail tenants)	☐ Adjacent property owners/ tenants/HOAs
☐ Phone call	☐ School District(s)
☐ Certified Mail	☐ Interested Party list (provided by Project Coordinator)
☐ Door Hangers/Flyers	☑ Tenants, employees, and students (*required for all WCF)

** WCF requirements for Notification shall be completed a minimum of 15 days prior to the application submittal.*

Project Notification shall include the following information:

- Project request and description
- Location
- Size (e.g. Number of Acres of project, Square Footage of Lot)
- Zoning
- Site Plan
- Applicant and City contact names and phone numbers
- Any scheduled open house(s) - including time, date, and location

☐ Step 2: Project Under Consideration

- ☐ Post sign 10 calendar days prior to your Open House Meeting. (See Sign posting requirements)
- ☐ Post sign 15 calendar days prior to your formal application submittal. (See WFC requirements)

Planning & Development Services Department
7447 E. Indian School Road, Suite 105, Scottsdale, AZ 85251 • Phone: 480-312-7000 • Fax: 480-312-7088

Neighborhood Notification Checklist

AB, BA, UP, DR, HE, MUMSP

☐ **Step 3: Hold An Open House Meeting**

You are required to hold a minimum of ___ Open House Meeting(s).

Provide open house date, time, and location to Project Coordinator ***at least*** 14 calendar days prior to the meeting. E-mail open house information to project coordinator and to: planninginfo@scottsdaleaz.gov.

☑ **Step 4: Complete a Neighborhood Notification Report**

Provide all of the checked items, in a report, with your submittal

☑ You are required to submit a Neighborhood Notification Report with your application.

☑ Submit either the original, or a copy of this marked Neighborhood Notification Packet.

☐ Document your Project Notification efforts as follows:

- Provide a list of names, phone numbers/addresses of contacted parties (e.g. neighbors/property owners, School District representatives, and HOA's).
- Provide a map showing where notified neighbors are located.
- Provide the dates contacted, and the number of times contacted.
- Indicate how they were contacted (e.g. letter, phone call). If certified mail was used, provide receipts of delivery.
- Provide copies of letters or other means used to contact neighbors, the school district, and HOA's.
- Provide originals of all comments, letters, and correspondence received.
- Provide affidavit(s) of mailing(s).

☐ Verify the "Project Under Review" Sign Posting or Newspaper listing as follows:

- Provide affidavit of posting, and pictures of sign, which are date and time stamped.
- Copy of Newspaper listings with date of publication.

☐ Document the Open House Meeting(s) as follows:

- List dates, times, and locations of open house meeting(s).
- Provide the sign-in sheets, list of people attended the meeting(s), comment sheets, and written summary of the comments, issues and concerns provided at the open house meeting(s).
- List the method by which the applicant has addressed, or intends to address, the issues, concerns, and problems identified during the process.
- List dates, times, and locations of any follow-up with interested parties.

☐ List any other neighborhood, citizen involvement.

Related Resources:

☐ Project Under Consideration Sign Posting Requirements

☐ Affidavit of Posting

☐ Public Hearing Sign Posting Requirements

Planning & Development Services Department

7447 E. Indian School Road, Suite 105, Scottsdale, AZ 85251 • Phone: 480-312-7000 • Fax: 480-312-7088

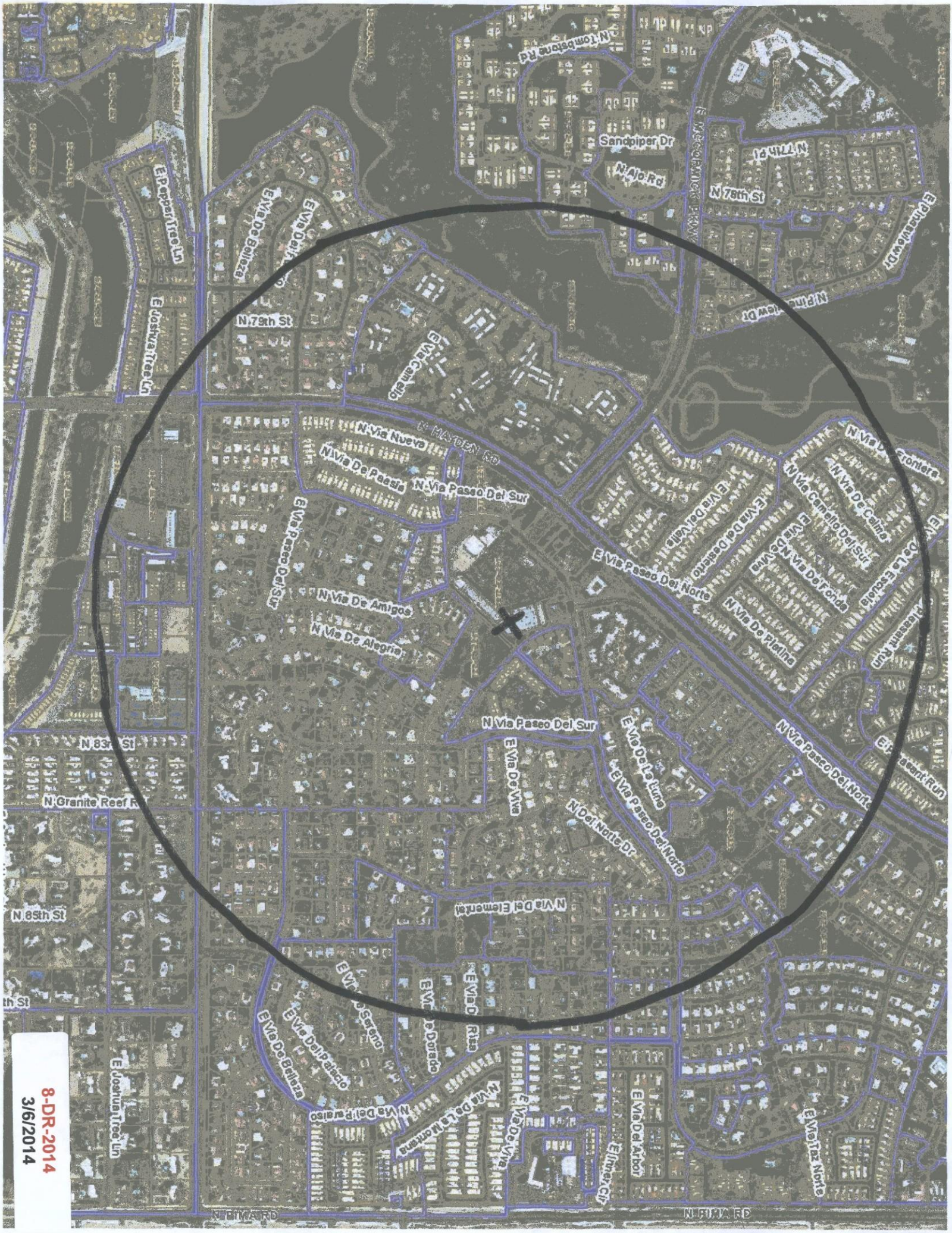

8-DR-2014
3/6/2014

AFFIDAVIT OF POSTING
OFFICE OF THE CITY CLERK

STATE OF ARIZONA)
) ss
COUNTY OF MARICOPA)

I, Larry Smallwood, being first duly sworn, depose and say:

That on May 6th 2014, I posted notification poster(s) for the properties indicated below.

Site(s) must be posted on or before: May 6, 2014

Case No.	Description and Location of Project	No. of Signs	Date Posted
8-DR-2014	Verizon PHO Camello,7353 N Via Paseo Del Sur	1	5/6/14

Date of Development Review Board Public Meeting: May 15, 2014, AT 1:00 P M IN THE CITY HALL KIVA, SCOTTSDALE, ARIZONA.

(Signature)

Acknowledged this 12 day of MAY 2014.

(Notary Public)

My commission expires 1/14/18

KAREN P. FITZPATRICK
Notary Public - State of Arizona
MARICOPA COUNTY
My Commission Expires
January 14, 2018

Owner	Last Name	Address	City	STATE	ZIP	APN
CARRIE & KENT	PEDDIE	#101 - 1700 VARSITY ESTATES DR NW	CALGARY	AB	T3B 2W9	17703580
SEIDELMANN ARIZONA PROPERTIES LLC		1003 RIDGEWOOD RD	DULUTH	MN	55804	17408343
GAD ENTERPRISES LTD		1005 CASA GRANDE CT NE	ALBUQUERQUE	NM	87112	17702325A
BOB A & SALLIE H	COONTS	1008 LOCHLAND CT	FT COLLINS	CO	80524	17702328A
DARRYL STEPHEN DIARDICHUK	& SANDRA P CALLENDER	1008-522 MOBERLY RD	VANCOUVER	BC	V5Z 4G4	17703649

GEORGE ANTHONY	ELDER	1735 YORK AVE NO 23H	NEW YORK	NY	10128	17703646
ARTHUR DREW	SIDELL	17517 E CHOCTAW CIR	FOUNTAIN HILLS	AZ	85268	17703710
GEORGE E & JANET L	WILDEBOOR	17714 162ND AVE SOUTHEAST	RENTON	WA	98058	17703256
PAUL J	ALTILIA	1802-1128 QUEBEC ST	VANCOUVER	BC	V6A 4E1	17703614
VICKI P	KENNEDY	1864 W. SAN ANGELO ST.	GILBERT	AZ	85233	17703307
STEPHEN & LAWRENCE ANTONY	MCKERSIE	188 FARNHAM AVE	TORONTO	ON	M4V 1H4	17703662
GREGORY A & BARBARA L	LINDE	1925 SE HAWTHORNE RIDGE DR	WAUKEE	IA	50263	17406391
JOSEPH	THORNHILL	1975 BLOOMING HILLS DR	PRESCOTT	AZ	86301	17703207
LISA	NARDONE	20 LEACHWAY	ANDORER	MA	1810	17406386
WAYNE AND PATRICIA FRODERBERG LIV TRUST		200 MARBELLA LN	SAN BRUNO	CA	94066	17703247
ARIZONA DISTRICT COUNCIL ASSEMBLIES OF GOD		2009 N 7TH ST	PHOENIX	AZ	85006	17703216
JUSTIN MARK & KRISTAN RENEE	HENDERSON	20096 N 85TH PL	SCOTTSDALE	AZ	85255	17703661
MURRAY T	SNEDDON	201 JEFFERSON ST	MONTPELIER	ID	83254	17406388
CINDY G	PALLATINO	20137 N 86TH ST	SCOTTSDALE	AZ	85255	17703586
ANTHONY J & JOAN B	CRUS	2106 SIERRA RIDGE CT	SALT LAKE CITY	UT	84109	17703301
RYAN	KRUGER	2112-10 YOUAE ST	TORONTO	ON	M5E1R4	17703611
JAMES H	BRUMUND	2136 BEL AIR AVE	SAN JOSE	CA	95128	17703538
ANNA & GORDON C	MCDOUGALL	23 DEXTER RD	HAREFIELD		UB9 6RE	17703250
KIERL OIL AND GAS LLC	T PHILIP JR & SUSAN KIERI	2301 W 1-44 SERVICE RD # 310	OAKLAHOMA CITY	OK	73112	17702321A
BLAINE PHILLIPS &	TRACY STEPHENSEN	231 ALLEGRETTO WAY	SASKATOON	SK	57K 6WY	17703629
TROY C & RIEKO	ABBOTT	2321 S BROOKVIEW DR	PORTLAND	IN	47371	17703656
BRENT	ROBBINS	234 E 19TH ST	NORTH VANCOUVER	BC	V7L 2Z2	17703597
SCOTT	PREDENCHUK	2350 2ND AVENUE	REGINA	SK	54R 1A6	17703591

VINCENZO ROMANO	STENDARDO	2381 NIKANNA RD	MISSISSAUGA	ON	L5C 2W8	17703563
LINDA & GREG	MCGOWAN	24 PANORAMA HILLS COURT NW	CALGARY	AB	T3K5J4	17703637
DEERCREST 13 LLC		2401 W BELL RD	PHOENIX	AZ	85023	17703218A
VISITATION MONASTERY INC		2455 VISITATION DR	MENDOTA HEIGHTS	MN	551201696	17702308A
BOYD HOLDINGS LP		2514 FOREST BROOK DR	UPPER ST CLAIRE	PA	15241	17703525
KEVIN & BARB	SWAIN	252 HILLSIDE LN	TELLURIDE	CO	81435	17703587
STEVEN WAYNE SAMUELSON REVOCABLE TRUST		2529 ESTES LN	FREMONT	NE	68025	17703694
ROBIN W & CHERYL	HETU	2549 WENTWICH RD	VICTORIA	BC	V9B3N5	17703647
HEROLD E & LANA C	ROACH	2562 W WESTVIEW	SPRINGFIELD	MO	65807	17702329A
CHARLES ARTHUR COX &	JAY TRUDY	27300 110TH AVE SOUTHEAST	KENT	WA	98030	17703636
STANLEY	CHENG	28 ORIOLE CRES	TORONTO	ON	M5P 1L5	17703559
CHUCK J & SUE S	KLOPF	2805 SYLVANNIA DR	WEST DES MOINES	IA	50266	17703571
ROY T ROSE &	KELLI BACON	2965 MIDWEST DR	SALT LAKE CITY	UT	84118	17703648
CHARLES J	BERGER	30 LYNN HAVEN CT	ROCHESTER	NY	14618	17702305A
CARNAHAN AT MONACO LLC		3041 E INDIGO ST	MESA	AZ	85213	17703589
SOPHIE	TOM	3152 STOCKSBRIDGE AVE	OAKVILLE	ON	L6M0A7	17703600
DON L TEMPLE &	JANET L OGRADY	3210 NORTHGATE LN	CARSON CITY	NV	89706	17703670
CARL E STEIN &	WENDY HELLER-STEIN	32719 WELLBROOK DR	WESTLAKE VILLAGE	CA	91361	17703552
JAMES B	FARRELL	3304 E VALLEJO CIR	MOAB	UT	84532	17703570
BRAD & AMY	PETERS	3344 MAHOGANY DR	MONTROSE	CO	81401	17703590
JOANNE	BRESLOW	34 JOHNSON PL SW	CALGARY	AB	T3E7S2	17703630
PRAVIN J & MITA	PATEL	3450 LAKE POINT	MENPHIS	TN	38125	17703700
PORTOFINO AT MCCORMICK LLC		350 GOLFVIEW DR	SAGINAW	MI	486385826	17704869A

JAMES W	GILLMAN	37 GRAYMOOR LANE	OLYMPIA FIELDS	IL	604610000	17703298
PAPAJ2 INVESTMENT CO		3830 W 18TH	VANCOUVER	BC	V6S 1B5	17703645
BELLEVIEW AT MCCORMICK RANCH LLLP		3834 43RD AVE SOUTH	MOORHEAD	MN	56560	17703643
WARREN & BRIGITTA	BAKER	39 DEBORAH CUES	SASKATOON	SK	S7J 2W9	17703581
J & G POULTRY INC		40 LAKEVIEW DR	MASON CITY	IA	50401	17703257
PASEO VILLAS IMPROVEMENT ASSN		4020 N 20TH STR STE 219	PHOENIX	AZ	85016	17703363
MARK	ZWEGERS	41 HALTON ST	TORONTO	ON	M6J1R5	17703623
GRANDBOIS FAMILY LLLP		4100 S BELLAIRE ST	ENGLEWOOD	CO	80113	17408346
PERRY EDWARDS &	WILLIAM SCHMIDT	4100 YOUGE ST	TORONTO	ON	M2P 2B5	17703668
LENORE A	ROESCH TRUST	411 HILL AVE	ELMHURST	IL	60126	17408355
BRENT C	BERGE	4335 N DIAMOND POINT CIR	MESA	AZ	85207	17703692
DENA	BAYEKIAN TRUST	4385 STONELEIGH RD	BLOOMFIELD HILLS	MI	48302	17702319A
UMBERTO	CARRARO	44 E MILE RD	RACINE	WI	53402	17406401
FRANCESCA	SERAFINI	44 HALLBROOK PLACE SW	CALGARY AB T2V 3H9			17703610
BJOTVEDT FAMILY TRUST		4463 W WOODSIDE WAY	GILBERT	AZ	85297	17703305
JANINE	NOTTI	4511 N 39TH ST	PHOENIX	AZ	85018	17703314
METZGER FAMILY TRUST		4610 E QUARTZ MOUNTAIN RD	PARADISE VALLEY	AZ	85253	17703551
JOSEPH P	O HARA	4614 E OAK ST	PHOENIX	AZ	85008	17702339A
DAVID B	SANDERS	484 2ND ST	STRATHROY	ON	N7A3H8	17703561
DAVID BORDEN	SANDERS	484 SECOND ST	STRATHROY	ON	N7G 3H8	17703625
WILLY	CHANG	502 - 90 SUMACH ST	TORONTO	ON	M5A 4R4	17703562
JANE	LO	502-90 SUMUCH ST	TORONTO	ON	M5A 4R4	17703595
VIA DE DORADO LLC		5047 OAKHURST WY	SCOTTSDALE	AZ	85254	17703546

JAMES & DEBORAH	MILLER	5235 WATERBURY DR	DES MOINES	IA	50312	17703196
SHAUN & SHAELYN	LANG	5238 BOSWELL CIR	REGINA	SK	S4X4P3	17703573
BARBARA	KRUTTSCHMIT T	533 BORRIE AVE	BRIELLE	NJ	8730	17703274
ROBERT E	GOODPASTUR E JR	5345 E SAN MIGUEL AVE	PARADISE VALLEY	AZ	852535135	17406444
KAREN	CULLEN	54 NANETTE DR	LONDON	ON	N5X 3L4	17703615
DONALD W & BETTY C	HOGENSON	5412 N 163RD ST	OMAHA	NE	68116	17703674
ROGER A & SHARON B	CREGG	5441 ORCHARD RIDGE DR	ROCHESTER	MI	48306	17703701
CAROLYN ANN	CLAWSON	5502 E CALLE VENTURA	PHOENIX	AZ	85018	17406406
BARBARA & ALLAN	SHAPIRO	552 W ELM ST	BROCKTON	MA	2301	17703698
VERONICA DISANTO &	JACOB ABRAMOWICZ	56 DOONAREE DR	TORONTO	ON	M34 1M6	17703627
PATRICIA A FLYNN TRUST NUMBER 1		5931 N WASHTENAW AVE	CHICAGO	IL	60659	17702340A
MARCUS & NATALEE	NAHON	5956 EVEN MIST COVE	MEMPHIS	TN	38120	17703699
MITCHELL	CHANG	601 - 130 OLD FOREST HILL RD	TORONTO	ON	M5P 2S1	17703568
CHUNG-FEN	CHANG	601-130 OLD FOREST HILL RD	TORONTO	ON	M5P 2S1	17703655
JAMES & ANN H	MYERS	608 KENT ST	WAUSAU	WI	54401	17703319
GEORGE & VERONICA	MARDIROSSIA N	6239 DEERHILL RD	OAK PARK	CA	91377	17703212
DANIEL R & HILDA	TWICHELL	637 6TH AVE WEST	WEST FARGO	ND	58078	17703306
MARTIN	LOVERIN	6481 BEVERLY PL	BURWABY	BC	V5E4G5	17703713
FRANCISCO A	DIAZGRANAD OS	654 MADISON AVE STE 2205	NEW YORK	NY	10065	17703695
LEXIN VERITAS LLC		654 MADISON AVE SUITE 2205	NEW YORK	NY	10065	17703679
EDWARD A & LINDA S	FLOWERS	66 WOODVIEW CT	ORCHARD PARK	NY	14127	17703548
SANDRA M & DOUGLAS J TR	SAWYER	6921 WILTON DR NORTHEAST	CEDAR RAPIDS	IA	52402	17408344

BELLEVIEW AT MCCORMICK RANCH LLLP		7009 E ACOMA DR NO 1004	SCOTTSDALE	AZ	85254	17703598
TARA-LEIGH S	DICKIE	7120 N VIA DE AMIGOS	SCOTTSDALE	AZ	85258	17703184
ROSEMARY A BAILEN &	PETER B REPSOLD TRUST	7124 N VIA DE ALEGRIA	SCOTTSDALE	AZ	85258	17703160
GLENN & ANN	KLAGES	7125 N VIA DE AMIGOS	SCOTTSDALE	AZ	85258	17703171
ANDREW E SANDSTOM &	PENNY M OLLILA	7128 N VIA DE ALLEGRIA	SCOTTSDALE	AZ	852580000	17703159
JEAN O	HELMSTETTER TRUST	7130 N VIA DEL AMIGOS	SCOTTSDALE	AZ	85258	17703182
ROBERT B & LINDA L	PARSONS	7131 N VIA DE AMIGOS	SCOTTSDALE	AZ	85258	17703172
EUGENE ALBERT BARNES III &	MARY HELEN BARNES TRUST	7132 N VIA DE ALEGRIA	SCOTTSDALE	AZ	85258	17703158
KYLE & KATHRYN ANN	OMALLEY	7134 N VIA DE AMIGOS	SCOTTSDALE	AZ	85258	17703181
VIRGINIA N LINDER &	CAROL JO FORNERIS TRUST	7134 N VIA DE PAESIA	SCOTTSDALE	AZ	85258	17703320
WILLIAM M	COLDWELL	7135 N VIA DE AMIGOS	SCOTTSDALE	AZ	85258	17703173
JOHN L & JEANNE R	ALSPAUGH	7136 N VIA DE ALEGRIA	SCOTTSDALE	AZ	85258	17703157
JOHN M & LILA L	CADWELL	7137 N VIA DE PAESIA	SCOTTSDALE	AZ	852580000	17703281
LYNN R KORF TRUST		7137 VIA DE ALEGRIA	SCOTTSDALE	AZ	85258	17703154
KERRY L	HAYS	7138 N VIA DE AMIGOS	SCOTTSDALE	AZ	85258	17703180
MARY ELLEN	HOWARD	7139 N VIA NUEVA	SCOTTSDALE	AZ	85258	17703293
FRANK A JR & DAPHNE	MONTOURI	7140 N VIA DE ALEGRIA	SCOTTSDALE	AZ	85258	17703156
JOSEPH A & PATRICIA	BIRD TRUST	7141 N VIA DE PAESIA	SCOTTSDALE	AZ	85258	17703280
DARRELL L CARVER AND KARIN E CARVER TRUST		7141 VIA DE ALEGRIA	SCOTTSDALE	AZ	85258	17703155
ROBERT L & SALLY K	STURGIS	7142 N VIA DE AMIGOS	SCOTTSDALE	AZ	85258	17703179

MARY G	WHEELER	7142 N VIA DE PAESIA	SCOTTSDALE	AZ	85258	17703318
DORIS J HAZEN TRUST		7143 N VIA DE AMIGOS	SCOTTSDALE	AZ	85258	17703175
LEILA J BOGAN TRUST		7144 N VIA DE PAESIA	SCOTTSDALE	AZ	85258	17703317
LOLA L VESGAARD FAMILY REVOCABLE TRUST		7145 VIA DE PAESIA	SCOTTSDALE	AZ	852580000	17703279
RICHARD J	CRYSTAL	7146 N VIA DE ALEGRIA	SCOTTSDALE	AZ	85258	17703531
LINDA J	SNYDER	7146 N VIA DE AMIGOS	SCOTTSDALE	AZ	852583727	17703178
LANTANA FINANCE CORP		7147 N VIA DE AMIGOS	SCOTTSDALE	AZ	85258	17703176
DENNIS MICHAEL	COOK	7147 N VIA NUEVA	SCOTTSDALE	AZ	85258	17703295
DOUGLAS C	LAGE	7148 N VIA DE PAESIA RD	SCOTTSDALE	AZ	85258	17703316
JOHN A & GLORIA A KETTERL TRUST		7149 N VIA DE PAESIA	SCOTTSDALE	AZ	85258	17703278
PAULETTE HARAR TRUST &	MARY ELLEN OPALINSKI TRUST	7150 VIA DE AMIGOS	SCOTTSDALE	AZ	85258	17703177
LYNETTE	SAINT-ERNE	7151 VIA NUEVA	SCOTTSDALE	AZ	852580000	17703296
LJD LIVING TRUST		7152 N VIA DE PAESIA	SCOTTSDALE	AZ	85258	17703315
ROBERT JOHN & JUDITH ANN	GARDINER	7153 N VIA DE AMIGOS	SCOTTSDALE	AZ	85258	17703530
FAHI D NASSER &	RIMA A SALIM	7157 N VIA DE PAESIA	SCOTTSDALE	AZ	85258	17703276
WILLIAM S & ANN MARIE	GRAVES	7158 N VIA DE ALEGRIA ST	SCOTTSDALE	AZ	85258	17703532
ROBERT C & LINDA E	KEELER	7159 N VIA DE AMIGOS	SCOTTSDALE	AZ	85258	17703529
MARTHA THOMAS WING TRUST		7160 VIA DE AMIGOS	SCOTTSDALE	AZ	85258	17703521
VERONICA J L MOLL TRUST		7162 VIA DE ALEGRIA	SCOTTSDALE	AZ	85258	17703533
DAVID J MOROCHNICK &	MARIA C MAGLIONE	7163 N VIA DE AMIGOS	SCOTTSDALE	AZ	85258	17703528
SCOTT	WEXLER	7164 N VIA DE AMIGOS	SCOTTSDALE	AZ	85258	17703522
VILLA DEL SOL PROPERTY OWNERS ASSOCIATION INC		7164 N VIA DE AMIGOS	SCOTTSDALE	AZ	85258	17703542
SURENDRA	SINHA	7166 N VIA DE ALEGRIA	SCOTTSDALE	AZ	85258	17703534

KIRK L & NANCY P	HATFIELD	7168 VIA DE AMIGOS	SCOTTSDALE	AZ	85258	17703523
LUCY KATE	MCNEIVE	7170 N VIA DE ALEGRIA	SCOTTSDALE	AZ	85258	17703535
DEBORAH	GRANITE	7172 N VIA DE AMIGOS	SCOTTSDALE	AZ	85258	17703524
VALERIE B & JAMES F NOON TRUST		7174 N VIA DE ALEGRIA	SCOTTSDALE	AZ	85258	17703536
MATTHEW P	SOLDO	7180 N VIA DE AMIGOS	SCOTTSDALE	AZ	85258	17703526
DAVID BRADLEY	EPP	7183 N VIA DE AMIGOS	SCOTTSDALE	AZ	85258	17703537
SCOTT L & SHELLEY D	HOLLAND TRUST	7184 N VIA DE AMIGOS	SCOTTSDALE	AZ	85258	17703527
WILLIAM D	FANTER	719 SUNSET DR	NAPERVILLE	IL	60540	17703707
JANET	ASTOR	7200 LOOKOUT CT	EDEN PRAIRIE	MN	55346	17703596
SUSAN TR	FAY	7208 N VIA NUEVA	SCOTTSDALE	AZ	85258	17703248
DIANA M & JOSEPH A	MARINO	7213 N VIA NUEVA	SCOTTSDALE	AZ	852580000	17703299
ANN OAKES & FRANCES MORIANNE	MUELLER	7214 N VIA DE PAESIA	SCOTTSDALE	AZ	85258	17703311
BETTY D BIGELOW TRUIST		7218 N VIA DE PAESIA	SCOTTSDALE	AZ	85258	17703310
AVIS B TEMPAS TRUST		7219 VIA DE PAESIA	SCOTTSDALE	AZ	85258	17703272
ANGELINE P HISLER TRUST		7222 N VIA DE PAESIA	SCOTTSDALE	AZ	85258	17703309
JOAN B	KELLY	7224 N VIA NUEVA	SCOTTSDALE	AZ	85258	17703252
LEO W & JEAN CZARNECKI TRUST		7225 E VIA NUEVA	SCOTTSDALE	AZ	85258	17703302
ROBERT & BARBARA	WEINSTEIN	7231 N VIA DE PAESIA	SCOTTSDALE	AZ	85258	17703270
IVA R	KNIERIM	7232 N VIA NUEVA	SCOTTSDALE	AZ	85258	17703254
PHILLIP & PATRICIA A	GANTOSE TRUST	7236 N VIA NUEVA	SCOTTSDALE	AZ	85258	17703255
ADRIENE J	HARLAN	7239 N VIA DE PAESIA	SCOTTSDALE	AZ	85258	17703268
DONALD L & INES MUNSON REVOCABLE TRUST		7243 N VIA DE PAESIA	SCOTTSDALE	AZ	85258	17703355
ARNE E JR & ESTELLE M	ANDERSON	7247 VIA DE PAESIA	SCOTTSDALE	AZ	85258	17703266
DENNIS R & BECKY L MOYER TRUST		7248 N VIA NUEVA	SCOTTSDALE	AZ	85258	17703258
SUSAN K	FASSETT	7251 VIA DE PAESIA	SCOTTSDALE	AZ	85258	17703265
EDNA L	THOMAS	7256 N VIA NUEVA	SCOTTSDALE	AZ	85258	17703356
ERNEST W & REBECCA P	POMPA	7257 N VIA NUEVA	SCOTTSDALE	AZ	85258	17703304

VAUGHN B & JUDITH A	BALLARD	7264 VIA NUEVA	SCOTTSDALE	AZ	85258	17703360
CW MCCORMICK LLC		7265 E LAS PALMARITAS DR	SCOTTSDALE	AZ	85258	17703696
JUDITH HILL GALEANA TRUST		7272 N VIA NUEVA	SCOTTSDALE	AZ	85258	17703358
FLORENCE MARIE CHRIST TRUST		7273 N VIA NUEVA ST	SCOTTSDALE	AZ	85258	17703308
JEAN	NAGY	7310 N TERRITORIAL RD	DEXTER	MI	48130	17703253
ANN ESTHER EIGHNOR TRUST		7332 N DEL NORTE DR	SCOTTSDALE	AZ	85258	17703652
PAUL PRIBULA FAMILY TRUST		7333 N VIA CAMELLO DEL NORTE	SCOTTSDALE	AZ	85258	17702303A
LYNDAL	MATHESON	7337 N VIA CAMELLO DEL NORTE	SCOTTSDALE	AZ	85258	17702307A
MEMNA LLC		7341 N VIA CAMELLO DEL NORTE UNIT 127	SCOTTSDALE	AZ	85258	17702309A
DAVID LEE & JANE C	CALL	7341 VIA CAMELLO DEL NORTE	SCOTTSDALE	AZ	85253	17702310A
VINCENT A MERRICK TRUST		7349 N VIA PASEO DEL S STE 515	SCOTTSDALE	AZ	85258	17703251
RUSSELL	SKLAR	7350 N VIA DEL SUR NO R206	SCOTTSDALE	AZ	85258	17703634
NERITA ARDIS	SMITH	7350 N VIA PASEO DEL SUR #O-201	SCOTTSDALE	AZ	85258	17703654
JENNIFER L	BERK	7350 N VIA PASEO DEL SUR N106	SCOTTSDALE	AZ	85258	17703616
REBECCA S	KNIGHT	7350 N VIA PASEO DEL SUR NO N205	SCOTTSDALE	AZ	85258	17703671
PENNY	HERSHMAN	7350 N VIA PASEO DEL SUR P104	SCOTTSDALE	AZ	85258	17703576
BEATRICE M	GREEN	7350 N VIA PASEO DEL SUR UNIT 208	SCOTTSDALE	AZ	85258	17703672
PAUL M	NAZZARO	7350 N VIA PASEO DEL SUR UNIT L101	SCOTTSDALE	AZ	85258	17703606
BETTINA	ROGERS	7350 N VIA PASEO DEL SUR UNIT L102	SCOTTSDALE	AZ	85258	17703607
BRANDON J	MAGESTRO	7350 N VIA PASEO DEL SUR UNIT M205	SCOTTSDALE	AZ	85258	17703657
SEAN	JOHNSTON	7350 N VIA PASEO DEL SUR UNIT M206	SCOTTSDALE	AZ	85258	17703660
CAITLIN-MARIE CHELSEA	CORRIGAN	7350 N VIA PASEO DEL SUR UNIT M207	SCOTTSDALE	AZ	85258	17703659

JAMES T	BUSTILLO	7350 N VIA PASEO DEL SUR UNIT M208	SCOTTSDALE	AZ	85258	17703658
MARIO LIONEL	LOTMORE	7350 N VIA PASEO DEL SUR UNIT N102	SCOTTSDALE	AZ	85258	17703618
KELLY A	SCOTT	7350 N VIA PASEO DEL SUR UNIT N103	SCOTTSDALE	AZ	85258	17703617
BRANDY	WITTE	7350 N VIA PASEO DEL SUR UNIT N104	SCOTTSDALE	AZ	85258	17703612
HUA MING	GUAN	7350 N VIA PASEO DEL SUR UNIT O 104	SCOTTSDALE	AZ	85258	17703592
DEBORAH J & MARK L	HEUSER	7350 N VIA PASEO DEL SUR UNIT O-103	SCOTTSDALE	AZ	85258	17703593
HAROLD L WAGGONER LIVING TRUST		7350 N VIA PASEO DEL SUR UNIT O-110	SCOTTSDALE	AZ	85258	17703588
RAYMOND & KAREN & EILEEN	DAMOUR	7350 N VIA PASEO DEL SUR UNIT O205	SCOTTSDALE	AZ	85258	17703644
MACKENZIE A	MUTZ	7350 N VIA PASEO DEL SUR UNIT P-207	SCOTTSDALE	AZ	85258	17703639
MELISSA MARAE	SCOTT	7350 N VIA PASEO DEL SUR UNIT P101	SCOTTSDALE	AZ	85258	17703575
ELENA S	SLEIMAN	7350 N VIA PASEO DEL SUR UNIT P201	SCOTTSDALE	AZ	85258	17703635
WARREN & SOPHIE	TOM	7350 N VIA PASEO DEL SUR UNIT Q205	SCOTTSDALE	AZ	85258	17703621
NATHAN	CHAN	7350 N VIA PASEO DEL SUR UNIT Q206	SCOTTSDALE	AZ	85258	17703626
WILLIAM PAUL	FLEENOR	7350 N VIA PASEO DEL SUR UNIT R101	SCOTTSDALE	AZ	85258	17703572
FLJ LLC		7395 PAULSEN DR	EDEN PRAIRIE	MN	55346	17703297
DEBORAH DOOLEN	ITTEL	7401 N VIA CAMELLO DEL NORTE UNIT 151	SCOTTSDALE	AZ	85258	17702333A

SA NIELSON HOLDINGS INC		7405 N VIA CAMELLO DEL NORTE	SCOTTSDALE	AZ	85258	17702315A
LARRY W REVELL AND LINDA JEAN REVELL TRUST		7405 N VIA CAMELLO DEL NORTE UNIT 134	SCOTTSDALE	AZ	85258	17702316A
MARY L CHRISTENSEN TRUST		7409 N VIA CAMELLO DEL NORTE 138	SCOTTSDALE	AZ	85258	17702320A
LISA D FIELDS &	GREG C MELANCON	7409 N VIA CAMELLO DEL NORTE UNIT 141	SCOTTSDALE	AZ	85258	17702323A
PAULO REQUIAO COIMBRA &	THOME DE SILVA MAGDA	7413 N VIA CAMELLO DEL NORE NO 142	SCOTTSDALE	AZ	85258	17702324A
DOLORES J	MITCHELL	7413 VIA CAMELLO DEL NORTE	SCOTTSDALE	AZ	85258	17702326A
ROGER & BONNIE	VEILLETTE	7417 N VIA CAMELLO DEL NORTE #160	SCOTTSDALE	AZ	85258	17702342A
C JAY & PAMELA A	HERTZOG	7417 N VIA CAMELLO DEL NORTE 156	SCOTTSDALE	AZ	85258	17702338A
GEORGE DEMETRULIAS &	PATRICIA D LEONTSINIS	7417 N VIA CAMELLO DEL NORTE UNIT 16	SCOTTSDALE	AZ	85258	17702343A
JOYCE E OCONNELL TRUST		7421 N VIA CAMELLO DEL NORTE UNIT 165	SCOTTSDALE	AZ	85258	17702347A
LAWRENCE E	KATZ	7421 VIA CAMELLO DEL NORTE 163	SCOTTSDALE	AZ	85258	17702345A
BRITTANY N	WHITEHEAD	7421 VIA CAMELLO DEL NORTE 164	SCOTTSDALE	AZ	85258	17702346A
SANDRA P	DRAHOS	7425 CAMELLO DEL NORTE UNIT 167	SCOTTSDALE	AZ	85258	17702349A
FREDERICK A JR & MARY A	HEUER	7425 N VIA CAMELLO DEL NORTE	SCOTTSDALE	AZ	85258	17702348A
MARGRET	DEVOLEY	7429 N VIA CAMELLO DEL NORTE NO 152	SCOTTSDALE	AZ	85260	17702334A
DENNIS A & VIRGINIA V WOHLGEMUTH TRUST		7431 INDIAN WELLS CT	LONE TREE	CO	80124	17702350A
CITY OF SCOTTSDALE		7447 E INDIAN SCHOOL RD STE 205	SCOTTSDALE	AZ	85251	17703221
KIMBERLY A	JONES	7471 VIA CAMELLO DEL NORTE	SCOTTSDALE	AZ	85258	17702344A
PATRICIA J CAMPBELL TRUST		750 HIGHWAY 95	BAYPORT	MN	55003	17406405

DUDLEY & JEAN M FERRIS TRUST		7502 N VIA DE LOS LIBROS	SCOTTSDALE	AZ	85258	17704658A
MARY A	JACQUET-RYAN	7509 N VIA CAMELLO DEL NORTE	SCOTTSDALE	AZ	85258	17406389
PHILLIP & MARY	JORGENSON	7527 N DEL NORTE	SCOTTSDALE	AZ	85258	17703632
M & P EXECUTIVE RENTALS LLC		7527 N DEL NORTE	SCOTTSDALE	AZ	85258	17703666
MJ AZ HOLDINGS LLC		7527 N DEL NORTE DR	SCOTTSDALE	AZ	85258	17703569
FRANK M & CHANTAL M	BELOSIC	7575 E INDIAN BEND RD NO 2002	SCOTTSDALE	AZ	85250	17703114
SANTA FE HOME OWNERS ASSN INC		760 S STAPLEY DR STE 3	MESA	AZ	85204	17406509
LOUIS & ELLEN COMADURAN TRUST		7690 OAKMONT DR	SANTA ROSA	CA	95409	17703313
LISA MARIE SALT &	GORDON RUSSELL A FOWLER	7965 OKANAGAN LANDING RD	VERNON	BC	V1H1J4	17703642
MARK G & VICKI LYNNE	DONHOWE	807 JEFFERSON ST	DECORAH	IA	52101	17703294
BARBARA JEAN CASE TRUST		8071 E VIA DE VALLE	SCOTTSDALE	AZ	85258	17406402
JANET HALEY	GRADY	8082 E VIA DEL VENCINO	SCOTTSDALE	AZ	85258	17406387
NORMA FRANCOIS TRUST		8083 VIA DEL ARBOR	SCOTTSDALE	AZ	85256	17406392
DEBRA A	FARMER	8088 E VIA DEL ARBOR	SCOTTSDALE	AZ	85258	17406398
MARY L	CARR	8088 E VIA DEL VALLE	SCOTTSDALE	AZ	85258	17406412
TIMOTHY P OCONNOR & JANET J LOCKARD OCONNOR		8089 E VIA DEL ARBOR	SCOTTSDALE	AZ	85258	17406393
FERDINAND & KRIEMHILDE MANZ TRUST		8094 E VIA DEL VENCINO	SCOTTSDALE	AZ	85258	17406385
JOHN S & JOAN I BAIRD TRUST		8094 VIA DEL ARBOR	SCOTTSDALE	AZ	852580000	17406397
JANANN L RILEY TRUST		8094 VIA DEL VALLE	SCOTTSDALE	AZ	85258	17406411
WILLIAM R KLECKA REVOCABLE LIVING TRUST UTA D		8100 E VIA DEL ARBOR	SCOTTSDALE	AZ	85258	17406396
JAMES & THELMA L & MARK J	FURCINI	8100 E VIA DEL DESIERTO	SCOTTSDALE	AZ	85258	17406449
PHILIP J & CANDACE G SCHNEIDER TRUST		8100 E VIA DEL VALLE	SCOTTSDALE	AZ	85258	17406410
ROGER	VOLP	8101 E VIA DEL ARBOR	SCOTTSDALE	AZ	85258	17406395

PETER C & JODI L	SERENA	8101 E VIA DEL VALLE	SCOTTSDALE	AZ	85258	17406407
WALTER E & CONNIE V KILLEEN TRUST		8106 E VIA DE DORADO	SCOTTSDALE	AZ	85258	17703543
PATRICK E & ILLONA M	DOYLE	8106 E VIA DE FUTURO	SCOTTSDALE	AZ	85258	17703205
KENNETH D & RANDY	GILBERT	8106 E VIA DE VALLE	SCOTTSDALE	AZ	852580000	17406409
BENZION & ERATO	GALPERIN	8106 EAST VIA DEL DESERTO	SCOTTSDALE	AZ	852580000	17406448
FRANK SAWALLICK TRUST		8107 E VIA DE DORADO	SCOTTSDALE	AZ	85258	17703554
ROBERT A & ANN-MARIE MARLEY TRUST		8108 E VIA SONRISA	SCOTTSDALE	AZ	85258	17703215
MARIO & BETTY M	PIMENTEL	8109 E VIZ SONRISA	SCOTTSDALE	AZ	85258	17703206
WILLIAM E	SPINK JR	8114 E VIA DEL FUTURO	SCOTTSDALE	AZ	85258	17703204
RICK L & KAMM J	YANG	8115 E VIA DEL FUTURO	SCOTTSDALE	AZ	85258	17703197
TOM	CALLENDER	8116 E VIA SONRISA	SCOTTSDALE	AZ	85258	17703214
JAMES DANIEL & SUSAN M CONNOR TRUST		8118 E VIA DE DORADO	SCOTTSDALE	AZ	85258	17703544
CHERIE	SEROOGY	8119 E VIA DE DORADO DR	SCOTTSDALE	AZ	85258	17703553
KENT R POPPE TRUST		8122 VIA DEL FUTURO	SCOTTSDALE	AZ	85258	17703203
THEODORE H & PATRICIA A STUMP TRUST		8123 E VIA DE FUTURO	SCOTTSDALE	AZ	85258	17703198
THEODORE J JR & GAYLE R	MYZWINSKI	8124 E VIA SONRISA ST	SCOTTSDALE	AZ	85258	17703213
ALLY	SHORE	8130 E VIA DEL FUTURO	SCOTTSDALE	AZ	85258	17703202
ROCCO J & LAURETTE	SARNO	8130 VIA DE LA ESCUELA	SCOTTSDALE	AZ	85258	17406413
RAYMOND & DOSOLINA RUSSO TRUST		8130 VIA DORADO	SCOTTSDALE	AZ	85258	17703545
MARC C & PATTY L MILLER TRUST		8131 VIA DEL FUTURO	SCOTTSDALE	AZ	85258	17703199
MICHAEL G	KNUDSON	8133 E VIA SONRISA	SCOTTSDALE	AZ	85258	17703209
KORBIN & KIMBERLY	REEVES	8138 E VIA SONRISA	SCOTTSDALE	AZ	85258	17703211
JUAN ANGEL GALEANA TRUST		8138 VIA DEL FUTURO	SCOTTSDALE	AZ	85258	17703201
KURT	SAULNIER	8139 VIA DE LA FUTURO	SCOTTSDALE	AZ	85258	17703200
KARY & ANNE	CAWLEY	8141 E VIA SONRISA	SCOTTSDALE	AZ	85258	17703210
O CONNOR BEVERLY JEAN TRUST		8154 E VIA DE DORADO	SCOTTSDALE	AZ	85258	17703547

PASEO VERDE HOMEOWNERS ASSOCIATION		8154 E VIA DE DORADO	SCOTTSDALE	AZ	85258	17703555
VICTORIA E	GILBERT	8155 E VIA DE DORADO	SCOTTSDALE	AZ	85258	17703550
KEVIN S & MARTHA L APPEL LIVING TRUST		8165 E VIA DE VIVA	SCOTTSDALE	AZ	85258	17406218
LAWRENCE REIFF & SANDRA HOROWITZ		8169 E VIA DE VIVA	SCOTTSDALE	AZ	85258	17406219
SHARMAN S MCKINNON TRUST		8179 E VIA DE DORADO	SCOTTSDALE	AZ	85258	17703549A
ROBERT W	ALLEN	818 W 1ST AVE	CHEYENNE	WY	82001	17703651
PAUL L & SUZANNE M HAWES TRUST		8205 E VIA DE VIVA	SCOTTSDALE	AZ	85258	17704409
ROBERTA J VITALE TRUST		8211 E VIA DE VIVA	SCOTTSDALE	AZ	85258	17704410
LISA T CLARK TRUST		8222 VIA DE VIVA	SCOTTSDALE	AZ	85258	17704413
RANCHO ENTERPRISES TRUST		8223 E VIA DE VIVA ST	SCOTTSDALE	AZ	85258	17704411
JAMES H DOTTLING FAMILY TRUST		8225 N VIA PASEO DEL NORTE	SCOTTSDALE	AZ	85258	17703218B
JOSEPH & BERNICE	ALI	8229 E VIA DE VIVA	SCOTTSDALE	AZ	85258	17704412
WILLIAM TR	BERMAN	8300 E MCDOWELL RD UNIT 3047	SCOTTSDALE	AZ	85257	17406399
FRANK J & MOLLY	BOYD	8301 E VIA DE LA LUNA	SCOTTSDALE	AZ	85258	17704642
RICHARD L & ADINA L	TRACY	8302 E VIA DE LA LUNA	SCOTTSDALE	AZ	85258	17704657
JENI L	ENWRIGHT	8306 E VIA DE DORADO	SCOTTSDALE	AZ	85258	17703117
SHAWN HOLDEN & MARCELA ANEZ		8307 E VIA DE LA LUNA	SCOTTSDALE	AZ	85258	17704643
BLAKE E & MELANIE N	ABTS	8308 E VIA DE ENCANTO	SCOTTSDALE	AZ	85258	17703127
NANCY OWEN JAMES TRUST		8308 E VIA DE LA LUNA	SCOTTSDALE	AZ	85258	17704656
ELIZABETH ANNE FLUKE TRUST		8311 E VIA DE DORADO	SCOTTSDALE	AZ	85258	17703118
DAVID R	BARTLETT	8312 E VIA DE DORADO ST	SCOTTSDALE	AZ	85258	17703116
B SCOTT & SALLY	HODSON	8313 E VIA DE ENCANTO	SCOTTSDALE	AZ	85258	17703128
MAUREEN FRANCES	OTTLEY	8313 E VIA DE LA LUNA	SCOTTSDALE	AZ	85258	17704644
JOSEPH M CAHIR & PENELOPE J VIELMA		8314 E VIA DE ENCANTO ST	SCOTTSDALE	AZ	85258	17703126
RICHARD A	CRIST	8317 E VIA DE DORADO	SCOTTSDALE	AZ	85258	17703119
NANCY J	DAVIS	8318 E VIA DE DORADO	SCOTTSDALE	AZ	85258	17703115
VINCENT WALTER & CYNTHIA A	TROIANO	8320 E VIA DE ENCANTO	SCOTTSDALE	AZ	85258	17703125

LESTER R & SARAH S & JOAN E	ROGERS	8324 E VIA DE LOS LIBROS	SCOTTSDALE	AZ	85258	17703275
DUSTIN & JESICA	DRAGO	8329 E VIA DE DORADO	SCOTTSDALE	AZ	85258	17703121
JOSEPH E & MARCIA S	TOPE	8330 VIA DORADO	SCOTTSDALE	AZ	85258	17703113
DONALD B	ROBERTS	8333 E VIA DEL NORTE NO 1013	SCOTTSDALE	AZ	85318	17703690
KELLY	YOUNG	8333 E VIA PASEO DEL NORTE	SCOTTSDALE	AZ	85258	17703702
ALLEN LORENZ POLLOCK IV		8333 E VIA PASEO DEL NORTE NO 1003	SCOTTSDALE	AZ	85258	17703680
ROBERT R & BERNADINE C	LATEK	8333 E VIA PASEO DEL NORTE NO 1020	SCOTTSDALE	AZ	85248	17703697
SALLY J & JEFFREY M	ALGER	8333 E VIA PASEO DEL NORTE NO 1026	SCOTTSDALE	AZ	85258	17703703
FELICIA HAYLEY	WOBBROCK	8333 E VIA PASEO DEL NORTE NO 1034	SCOTTSDALE	AZ	85258	17703711
DONALD E	JAMES	8333 E VIA PASEO DEL NORTE NO 1035	SCOTTSDALE	AZ	85258	17703712
JOHN GREEN AND JUDITH GREEN TRUST		8333 E VIA PASEO DEL NORTE UNIT 1001	SCOTTSDALE	AZ	85258	17703678
EDMUND	JONIEC	8333 E VIA PASEO DEL NORTE UNIT 1005	SCOTTSDALE	AZ	85258	17703682
JEB TANNER	STEWART	8333 E VIA PASEO DEL NORTE UNIT 1029	SCOTTSDALE	AZ	85258	17703706
THAVA T	FREEDMAN	8342 E VIA DE VIVA ST	SCOTTSDALE	AZ	852580000	17408345
QUINN R	GOLDSBERRY	8343 E VIA DE LOS LIBROS	SCOTTSDALE	AZ	85258	17408357
MOHAMMAD L	NAYEBPOUR	8344 E VIA DE RISA	SCOTTSDALE	AZ	85258	17703112
LYMAN C & BETTY A	HEVLE	8348 E VIA DE LOS LIBROS	SCOTTSDALE	AZ	852583202	17408358
PHYLLIS JANET KRAUSE PRIMAS TRUST		8349 E PEPPERTREE LN	SCOTTSDALE	AZ	85250	17703277
ROBERT D & MARGARET A BERGUIN LIVING TRUST		8349 VIA DE LA ESCUEDA	SCOTTSDALE	AZ	85258	17408367
MARJORIE P	SMITH	8349 VIA DE LOS LIBROS	SCOTTSDALE	AZ	85258	17408356
NORMAN E & EVELYN M	TWEIT	8350 E VIA DE RISA	SCOTTSDALE	AZ	85258	17703111

BILLY R HILL & MAXINE EVELYN TRUST		8354 E VIA DE VIVA	SCOTTSDALE	AZ	852580000	17408347
EDWARD D & JUDITH ANN	MIKSCH	8355 E VIA DE VIVA	SCOTTSDALE	AZ	85258	17408342
ADRIAN	LANG	84 ROSEDALE HEIGHTS DR	TORONTO	ON	M4T1C5	17703560
CHRISTINE E LUCAIRE TRUST		8444 E WHISPERING WIND DR	SCOTTSDALE	AZ	85255	17703208
WAYNE & MARGARET R	STEADMAN	8565 E KRAIL ST	SCOTTSDALE	AZ	85250	17703300
BROADWALK INVESTMENTS LIMITED PARTNERSHIP		8635 W SAHARA SUITE 220	LAS VEGAS	NV	89117	17703120
LOUIS GAMBERTON JR &	BARBARA A I PARRILL	8737 E CLARENDON AVE	SCOTTSDALE	AZ	85251	17406404
ROY E & JENNY	BEAL	8908 N 85TH WAY	SCOTTSDALE	AZ	85258	17703303
LLOYD C & BARBARA B DICKINSON TRUST		8930 LAMMIE CIR	LINCOLN	NE	68526	17703609
BURKHARD URMETZER & BARBARA LUCK		9 WHITE OAKS ESTATES	ST ALBERT	AB	T8N 3M2	17703608
JT MORNING GLORY ENTERPRISES LP		9016 N MORNING GLORY RD	PARADISE VALLEY	AZ	85253	17406445
PREMSATYA USA LLC		91 RIVERDALE RD	SHEFFIELD		S10 SFE	17703577
MCCORMICK RANCH PROPERTY OWNERS ASSN INC		9248 N 94TH ST	SCOTTSDALE	AZ	85258	17703539
ALIREZA SAREMASLANI & MARYANN KAZEMI		9259 E RAINTREE DR APT 2056	SCOTTSDALE	AZ	85260	17406447
COHAN & ROBINETTE LLC		9341 S CHAMBRAY LN	HIGHLANDS RANCH	CO	80130	17703601
HERMAN J & PATRICIA A HERKERT TRUST		9355 N 91ST ST	SCOTTSDALE	AZ	85258	17406400
SANTA FE SUB UNIT 2 HOMEOWNERS AS INC		9362 E RAINTREE	SCOTTSDALE	AZ	85260	17406377
EDMELS DEVELOPMENT LLC		9819 N 65TH PL	PARADISE VALLEY	AZ	85253	17703183
BANK ONE ARIZONA NA		ERNST & YOUNG LLP	WICHITA FALLS	TX	76037	17703217B

SARBJIT SINGH	NAHAL	FLAT 3 50 HATTON GARDEN	LONDON		ECIN 8YS	17703566
WILLIAM HARING JR &	CAROL A MCSWEENEY	PO BOX 1155	KALISPELL	MT	59903	17406446
BARBARA J	WHATLEY	PO BOX 1802	WALLA WALLA	WA	99362	17703691
MARIE ROCHELEAU &	GINETTE PLOURDE	PO BOX 245	ALBERTON	PE	COB 1B0	17703650
TROY	GRIFFITTS	PO BOX 2528	TEMPE	AZ	85280	17703633
DESERT SCHOOLS FEDERAL CREDIT UNION		PO BOX 2945	PHOENIX	AZ	85062	17703217A
JULIE FURLONG PROPERTY TRUST		PO BOX 46814	SEATTLE	WA	98146	17703359
M AND V TRUST		PO BOX 4983	SCOTTSDALE	AZ	85261	17703574
CAROLYN H	GIOLITO	PO BOX 5793	CAREFREE	AZ	85377	17406384
STEVEN E	WACHS	PO BOX 80496	PHOENIX	AZ	85060	17406403
ROBERT T & ARLENE B	RAKICH	PO BOX 8510	AVON	CO	81620	17406390
RICHARD L DASHIELL & MIRIAM TARCOV		PO BOX 91586	TUCSON	AZ	85752	17703174
DAVID J MACDONALD & PATRICIA ANN ERIN		RR 1 SITE 6 BOX 10	MILLET	AB	T0C1Z0	17703584
JORDAN	KEVOL	UNIT 1200 207-7TH AVE SW	CALGARY	AB	T2P 3H6	17703583