



# Special Event Application

10/18/2021

Standard

150-SE-2021

## Event Information

Event Name THE 2022 WM PHOENIX OPEN GOLF TOURNAMENT

Event Location 17020 N HAYDEN RD

Event URL WWW.WMPHOENIXOPEN.COM

Event Description THE WMPO IS THE 5TH OLDEST PGA TOUR EVENT AND IS PLAYED ANNUALLY AT THE TPC SCOTTSDALE STADIUM COURSE. 2022 WILL BE THE 87TH ANNUAL EVENT AND WILL BE HELD DURING THE WEEK OF FEBRUARY 7TH - 13TH OF 2022. ACTIVITIES WILL OCCUR ON ALL DAYS FROM 7:00 AM TO 6:00 PM EACH DAY.

## Event Dates

Event Dates (8)	Start Date	End Date	Participant Attendance	Other Attendance
	SAT 2/5/2022 3:00 PM	SAT 2/5/2022 10:00 PM	1	0
	MON 2/7/2022 7:00 AM	MON 2/7/2022 6:00 PM	1	0
	TUE 2/8/2022 7:00 AM	TUE 2/8/2022 6:00 PM	1	0
	WED 2/9/2022 7:00 AM	WED 2/9/2022 6:00 PM	1	0
	THU 2/10/2022 7:00 AM	THU 2/10/2022 6:00 PM	1	0
	FRI 2/11/2022 7:00 AM	FRI 2/11/2022 6:00 PM	1	0
	SAT 2/12/2022 7:00 AM	SAT 2/12/2022 6:00 PM	1	0
	SUN 2/13/2022 7:00 AM	SUN 2/13/2022 6:00 PM	1	0

Setup Date MON 9/13/2021 7:00 AM - 06:00 PM

Teardown Date MON 2/14/2022 7:00 AM - 06:00 PM

## Applicant Information

Applicant THE THUNDERBIRDS

Applicant Address 7226 N 16TH ST, 100

Applicant City PHOENIX, AZ 85020

Applicant Name CHANCE COZBY

Title EXECUTIVE DIRECTOR OF THE THUNDERBIRDS

Phone (602) 870-0163 Email CCOZBY@WMPHOENIXOPEN.COM

On-Site Contact JOHN GOFF

Title WMPO CONSTRUCTION MANAGER

Phone (602) 757-8390 Email JGOFF@WMPHOENIXOPEN.COM

Applicant Experience THE WMPO HAS SUCCESSFULLY TAKEN PLACE FOR 86 YEARS. THE THUNDERBIRD ORGANIZATION AS HOSTS, HAVE MANAGED AND RUN THE EVENT DURING THIS TIME...

## Prior Events

Has this event been produced before? YES



# Special Event Application

10/18/2021

Standard

150-SE-2021

Is this an annual event? YES Previous Years : 86

Are there any changes from previous years? YES MANY CHANGES HAVE TAKEN PLACE INCLUDING LOCATION, STYLE, PHYSICAL STRUCTURE, NAMES OF PRO GOLFERS, NUMBER OF PATRONS, REVENUE COLLECTED, AND CHARITABLE DONATIONS DISTRIBUTED.

## Event Elements

Elements CIVIC, CULTURAL, EDUCATIONAL, ENTERTAINMENT, RECREATIONAL

Description THE THUNDERBIRDS HOST ONE OF THE BIGGEST PGA TOUR EVENTS IN THE COUNTRY IN THE WMPO. AS A RESULT, WE PROVIDE A PLATFORM TO SHOWCASE SCOTTSDALE, EDUCATE THE COMMUNITY ON SUSTAINABILITY IN COLLABORATION WITH OUR TITLE SPONSOR, WASTE MANAGEMENT, IN ADDITION TO A CULTURE OF GIVING BACK TO THOSE IN NEED. THE BEST GOLFERS IN THE WORLD CALL SCOTTSDALE HOME FOR A WEEK PROVIDING SPORTS ENTERTAINMENT AND THE ABILITY TO ENJOY THE TPC SCOTTSDALE VENUE.

## Public Property Criteria

Are there any cross promotions or collaborations with local businesses to encourage sales or visibility? NO

THE THUNDERBIRDS ARE WORKING WITH KEY SPONSORS IN WM, MOLSON COORS, COCA COLA, FAIRMONT PRINCESS, AND TPC SCOTTSDALE TO PROMOTE AND COLLABORATE IN EFFORTS TO INCREASE THE WMPO & EACH RESPECTIVE BUSINESS. IN ADDITION, WE USE LOCALLY OWNED COMM LINKS FOR PR.

Explain any anticipated regional, national, or international attendance.

ANTICIPATED ATTENDANCE IS DIFFICULT TO ASCERTAIN, HOWEVER THE WMPO IS THE LARGEST GOLF TOURNAMENT ON THE PGA TOUR, AND IS ATTENDED BY MANY VISITORS FROM AROUND THE WORLD.

Is Scottsdale promoted in the special event marketing? YES

THE TPC SCOTTSDALE IS PROMOTED IN ALL ON AIR ADVERTISING WITH NBC SPORTS AND THE GOLF CHANNEL. IN ADDITION, OUR PR FIRM WORKS WITH VARIOUS MEDIA OUTLETS TO PROMOTE THE WMPO AND TPC SCOTTSDALE.

Explain how the community benefits from the event from a civic or cultural perspective.

WE HAVE PROVIDED OVER \$161 MILLION TO THE LOCAL COMMUNITY AS A DIRECT RESULT OF THE WMPO. THIS EVENT IS A DESTINATION IN ITSELF, PROVIDING A BROAD REACH OF EXPOSURE TO SCOTTSDALE AND THE SURROUNDING AREA.

Does your event require a paid fee for participants and/or spectators? YES

## Event Equipment

Stages	YES QTY: 2	Tables, Chairs, Furniture	YES
Generators	YES KW SIZE: 25 QTY: 12	Inflatables	YES QTY: 2
Portable Bars	YES QTY: 40	Amplified Sound	YES
Speakers	YES QTY: 5+	Temporary Restrooms	YES QTY: 1000
Fencing	YES HEIGHT: 6 TYPE: CHAIN LINK	BBQ Grills or Propane Use	YES
Lighting	YES	Tents/Canopies	NO

## Vendor Sales

Retail Merchandise	YES QTY: 4	Food And Non-Alcoholic Beverages	YES QTY: 8
Food Trucks	YES QTY: 8	Alcohol	YES QTY: 3



# Special Event Application

10/18/2021

Standard

150-SE-2021

Services NO

APPLICATION FOR : SPECIAL EVENT LIQUOR LICENSE

ORGANIZATION NAME : THUNDERBIRD CHARITIES

## Signage Plan

On-Site Signs? YES QTY: 1 TYPE: PORTABLE (A-FRAME- SITS ON TOP OF GROUND)

Off-Premise Signs? YES QTY: 1 TYPE: PORTABLE (A-FRAME- SITS ON TOP OF GROUND)

### Signage Plan Description:

OFF-PREMISE SIGNAGE IS LIMITED TO ADOT APPROVED DIRECTIONAL SIGNAGE. ALL OTHER OFF-SITE IS PARKING DIRECTIONAL ONLY. ON-SITE SIGNAGE IS SIMILAR TO PREVIOUS YEARS, INCLUDING BIRDS NEST.

## Parking Plan

City parking lot YES

City parking garage NO

On-street parking YES

On-site parking YES

Off-site parking YES

Shuttle service from off-site parking areas YES

NOT AVAILABLE AT THIS TIME.

Valet service YES

Rider Provider NO

Valet Company : EPIC VALET  
Contact Name : RUSTY KENNEDY

### Parking Plan Description

NOT AVAILABLE AT THIS TIME.

## Street Use

### Street or Alley Use

Street Closure : YES

Number of Lanes : 2

Direction : S

Street Name : HAYDEN RD. BETWEEN BELL AND FRANK LLOYD WRIGHT. BELL-FROM HAYDEN TO 82ND ST.

Closure Dates : 2/7/2022 7:00:00 AM - 2/13/2022 11:00:00 PM

### Public Parking Use

Parking Closure : NO

### Sidewalk Use

Sidewalk Closure : YES

Sidewalk Name : HAYDEN BETWEEN BELL RD. AND FRANK LLOYD WRIGHT ON THE WEST SIDE ONLY.

Closure Dates : 1/17/2022 7:00:00 AM - 2/14/2022 8:00:00 AM

### Barricade Company

Company Name : PRO EM/TRAFFICADE

Contact Name : BRADY CASTRO-PRO EM/JEFF JUETTEN-TRAFFICADE

Phone Number : (602) 318-5669

## Entertainment - Amplification/Sound Plan

### Entertainment

LIVE BAND, PRE-RECORDED MUSIC, DJ, SPEAKER/ANNOUNCER



# Special Event Application

10/18/2021

Standard

150-SE-2021

## Sound Monitoring

Name : ERIC BRANDT  
Company : THE THUNDERBIRDS  
Phone Number : (602) 481-7933

## Time and type of outside sound and sound check times

FRIDAY 2-4-22: 6:00PM (AUDIO CHECK) ; SATURDAY 2-5-22: 10:00AM (SOUND CHECK), THEN 3:00 TO 9:00PM; WEDNESDAY - SATURDAY 02-09/12-2022: 3:30 PM TO 10:30 PM

## Plan for sound monitoring, containment, and mitigation

PER ARTIST CONTRACTS, SOUND MIXING AND VOLUME LEVEL IS CONTROLLED BY TOURING ENGINEERS EMPLOYED BY THE ARTISTS.

## Police/Security

### Security Personnel

Inhouse Security NO

Hired Security NO

Off Duty Police YES Estimated Number : 250 Scottsdale Police : YES Other Agency : YES  
Agency Name : SUBJECT TO, AND MONITORED BY THE SPD  
Contact : BRADY CASTRO  
Phone : (602) 318-5669

## Scottsdale Fire Department and Medical Standby Services

Fire Department Permit Required YES

Medical Standby YES Estimated Number : 250  
Contact : MARK ZIMMERMAN

Fire Apparatus/Personnel Standby Required YES

## Insurance

Insurance: Event activities on City/public property must be covered by insurance that protects the event sponsor/applicant and the City of Scottsdale. Various types and levels of liability insurance are required depending on the event. The required coverage and limits will be at the discretion of the Risk Management Division depending on the size and scope of the event. It is recommended that you submit your application and receive a determination on coverage and amounts before purchasing insurance coverage. Please refer to the Special Events Users Guide for more detailed information.

The following is a general guideline of the minimum limits that will be required:

Commercial General Liability Insurance coverage is required for all events with minimum limits of \$1,000,000 Each Occurrence, \$2,000,000 Products & Completed Operations Aggregates, \$2,000,000 General Aggregate. Liquor Liability Insurance of \$1,000,000 to \$5,000,000 Per Occurrence is required for any event where liquor is being served.

All Insurance must endorse the City of Scottsdale as an Additional Insured. A separate insurance addendum with additional insurance requirements may be added to this application and become part of this contract.

I have a race event and have submitted a copy of the participant waiver that includes waiving liability against the city of Scottsdale and holding the city of Scottsdale harmless? NO

I have included a copy of the insurance certificate showing appropriate limits and coverages as required and naming City of Scottsdale as additional insured? NO



# Special Event Application

10/18/2021

Standard

150-SE-2021

## Application Authorization

**WARRANTY:** Applicant warrants that the information provided in this application is true and accurate to the best of Applicant's knowledge and belief.

**INDEMNIFICATION:** To the fullest extent allowed by law, the Applicant agrees to defend, indemnify and hold harmless the City, its officers, officials, representatives, agents, employees and volunteers from and against all allegations, demands, proceedings, suits, actions, claims, damages, losses, expenses, including but not limited to, attorney fees, court costs, the cost of appellate proceedings, and all claim adjusting and handling expenses, arising from or related to any acts or omissions of the permit holder or its agents, contractors and subcontractors related to the Special Event including any claims, damages, or losses resulting from the City's or its employees' or agents' negligence.

The Applicant's signature below authorizes a City representative to inspect a special event on City or private property at any time, including setup.

**AUTHORITY:** For special events on public property, the Applicant warrants:

I am the permittee or an authorized agent of the permittee with authority to legally bind the permittee (an agent may sign only if the event is on private property) and agree to the conditions of this permit.

☒ Signature of Applicant - must be the same person listed on application.

Printed Name CHANCE COZBY

Date 10/18/2021

Title of Applicant EXECUTIVE DIRECTOR OF THE THUNDERBIRDS



## GENERAL INFORMATION

- ATM
- CONCESSION STAND
- HANDICAP SEATING
- RESTROOM
- SANITATION STATION
- SCOTTSDALE POLICE
- TPC MERCHANDISE PAVILION

## HOSPITALITY VENUES

- COORS LIGHT 16
- BLUE SECTION
- GOLD SECTION
- GREEN SECTION
- SILVER SECTION
- FAIRMONT SCOTTSDALE PRINCESS CLUBHOUSE

17020 N HAYDEN RD / SCOTTSDALE, AZ 85255

### INCLEMENT WEATHER POLICY FOR SPECTATORS

Spectators will be alerted to weather that officials for the tournament identify as potentially dangerous. Weather warnings will be broadcast on the electronic leader boards that are located throughout the golf course. Spectators should take appropriate precautions upon observing any weather warnings.

A prolonged blast on an air horn, repeated once, will indicate that tournament play has been suspended, and all attendees should seek safe shelter immediately. Two short blasts of an air horn, repeated once, will indicate play has resumed.



**Avoid the following:**  
Hilltops/high places; Golf carts;  
Isolated trees; Wire fences

## SAFETY GUIDELINES WHILE AT THE TOURNAMENT



**TEMPERATURE CHECKS ARE REQUIRED FOR ENTRY**



**MASKS REQUIRED AT ALL TIMES**  
EXCEPT WHEN ACTIVELY EATING OR DRINKING



**KEEP SOCIAL DISTANCING OF AT LEAST 6 FEET**

Despite these measures to help mitigate the transmission of Covid-19, elimination of risk of exposure and infection to Covid-19 is not currently possible. Therefore, by attending this event, all attendees assume the risk and liability for any exposure to Covid-19 and any related loss, liability, or injury incurred at this event at all times.



**2022 WASTE MANAGEMENT PHOENIX OPEN CALENDAR OF EVENTS**  
**(subject to change)**

**MONDAY, FEBRUARY 7 (All fans admitted free courtesy of Ford Free Days)**

Practice Rounds for PGA TOUR pros only

9:30 a.m. — Carlisle Companies Pro-Am, TPC Scottsdale Stadium Course

**TUESDAY, FEBRUARY 8 (All fans admitted free courtesy of Ford Free Days)**

Practice Rounds for PGA TOUR pros only

10 a.m. — R.S. Hoyt Jr. Family Foundation Dream Day Activities

- Motivational Speeches by PGA TOUR Professionals
- Trick Shot Show
- Junior Golf Clinic Presented by PING
- Located on the TPC Scottsdale Champions Course Practice Range

11 a.m. — San Tan Ford Special Olympics Putting Challenge

Located at the TPC Scottsdale Stadium Course Putting Green, the Special Olympics Putting Challenge features Special Olympics Arizona athletes, celebrities or sports stars and business leaders from the community. The event is open to all ticket holders and media and lasts about an hour.

**WEDNESDAY, FEBRUARY 9**

8:30 a.m. — Annexus Pro-Am, TPC Scottsdale Stadium Course

3:30 p.m. — Phoenix Suns Charities Shot at Glory, TPC Scottsdale 16<sup>th</sup> hole

3:30 p.m. — Coors Light Birds Nest entertainment tent opens

**THURSDAY, FEBRUARY 10**

7:30 a.m. — Waste Management Phoenix Open 1st round

3:30 p.m. — Coors Light Birds Nest entertainment tent opens

**FRIDAY, FEBRUARY 11**

7:30 a.m. — Waste Management Phoenix Open 2nd round

3:30 p.m. — Coors Light Birds Nest entertainment tent opens

**SATURDAY, FEBRUARY 12**

9:00 a.m. — Waste Management Phoenix Open 3rd round

3:30 p.m. — Coors Light Birds Nest entertainment tent opens

**ALL DAY GREEN OUT – EVERYBODY IS ENCOURAGED TO WEAR GREEN TO SUPPORT THE GREEN/ECO-SENSITIVE EFFORTS OF THE TOURNAMENT**

**SUNDAY, FEBRUARY 13**

9:00 am — Waste Management Phoenix Open 4th round



# CERTIFICATE OF LIABILITY INSURANCE

DATE (MM/DD/YYYY)

10/20/2021

THIS CERTIFICATE IS ISSUED AS A MATTER OF INFORMATION ONLY AND CONFERS NO RIGHTS UPON THE CERTIFICATE HOLDER. THIS CERTIFICATE DOES NOT AFFIRMATIVELY OR NEGATIVELY AMEND, EXTEND OR ALTER THE COVERAGE AFFORDED BY THE POLICIES BELOW. THIS CERTIFICATE OF INSURANCE DOES NOT CONSTITUTE A CONTRACT BETWEEN THE ISSUING INSURER(S), AUTHORIZED REPRESENTATIVE OR PRODUCER, AND THE CERTIFICATE HOLDER.

**IMPORTANT:** If the certificate holder is an **ADDITIONAL INSURED**, the policy(ies) must have **ADDITIONAL INSURED** provisions or be endorsed. If **SUBROGATION IS WAIVED**, subject to the terms and conditions of the policy, certain policies may require an endorsement. A statement on this certificate does not confer rights to the certificate holder in lieu of such endorsement(s).

<b>PRODUCER</b> Farmer Woods Group 919 North 1st Street  Phoenix AZ 85004	<b>CONTACT NAME:</b> Alena Avnukov <b>PHONE (A/C, No, Ext):</b> (602) 264-0566 <b>E-MAIL ADDRESS:</b> alena-avnukov@leavitt.com <b>FAX (A/C, No):</b> (602) 277-4706
<b>INSURED</b> The Thunderbirds 7226 N 16th St #100  Phoenix AZ 85020	<b>INSURER(S) AFFORDING COVERAGE</b> <b>INSURER A:</b> Selective Insurance Company of America <b>INSURER B:</b> Everest National Insurance Company <b>INSURER C:</b> CopperPoint General Insurance Company <b>INSURER D:</b> <b>INSURER E:</b> <b>INSURER F:</b>
	<b>NAIC #</b> 12572 10120 13043

**COVERAGES****CERTIFICATE NUMBER:** 21/22**REVISION NUMBER:**

THIS IS TO CERTIFY THAT THE POLICIES OF INSURANCE LISTED BELOW HAVE BEEN ISSUED TO THE INSURED NAMED ABOVE FOR THE POLICY PERIOD INDICATED. NOTWITHSTANDING ANY REQUIREMENT, TERM OR CONDITION OF ANY CONTRACT OR OTHER DOCUMENT WITH RESPECT TO WHICH THIS CERTIFICATE MAY BE ISSUED OR MAY PERTAIN, THE INSURANCE AFFORDED BY THE POLICIES DESCRIBED HEREIN IS SUBJECT TO ALL THE TERMS, EXCLUSIONS AND CONDITIONS OF SUCH POLICIES. LIMITS SHOWN MAY HAVE BEEN REDUCED BY PAID CLAIMS.

INSR LTR	TYPE OF INSURANCE	ADDL INSD	SUBR WVD	POLICY NUMBER	POLICY EFF (MM/DD/YYYY)	POLICY EXP (MM/DD/YYYY)	LIMITS
A	<input checked="" type="checkbox"/> <b>COMMERCIAL GENERAL LIABILITY</b> <input type="checkbox"/> CLAIMS-MADE <input checked="" type="checkbox"/> OCCUR <input checked="" type="checkbox"/> Blanket AI/PNC GEN'L AGGREGATE LIMIT APPLIES PER: <input checked="" type="checkbox"/> POLICY <input type="checkbox"/> PRO-JECT <input type="checkbox"/> LOC OTHER:			S230594702	10/01/2021	10/01/2022	EACH OCCURRENCE \$ 1,000,000 DAMAGE TO RENTED PREMISES (Ea occurrence) \$ 1,000,000 MED EXP (Any one person) \$ 20,000 PERSONAL & ADV INJURY \$ 1,000,000 GENERAL AGGREGATE \$ 3,000,000 PRODUCTS - COMP/OP AGG \$ 3,000,000 Liquor Liability \$ 1,000,000
A	<b>AUTOMOBILE LIABILITY</b> <input checked="" type="checkbox"/> ANY AUTO <input type="checkbox"/> OWNED AUTOS ONLY <input type="checkbox"/> SCHEDULED AUTOS <input checked="" type="checkbox"/> HIRED AUTOS ONLY <input checked="" type="checkbox"/> NON-OWNED AUTOS ONLY			S230594702	10/01/2021	10/01/2022	COMBINED SINGLE LIMIT (Ea accident) \$ 1,000,000 BODILY INJURY (Per person) \$ BODILY INJURY (Per accident) \$ PROPERTY DAMAGE (Per accident) \$
B	<input checked="" type="checkbox"/> <b>UMBRELLA LIAB</b> <input checked="" type="checkbox"/> OCCUR <input type="checkbox"/> <b>EXCESS LIAB</b> <input type="checkbox"/> CLAIMS-MADE DED RETENTION \$			SI8EX01485211	01/01/2021	01/01/2022	EACH OCCURRENCE \$ 10,000,000 AGGREGATE \$ 10,000,000
C	<b>WORKERS COMPENSATION AND EMPLOYERS' LIABILITY</b> ANY PROPRIETOR/PARTNER/EXECUTIVE OFFICER/MEMBER EXCLUDED? (Mandatory in NH) If yes, describe under DESCRIPTION OF OPERATIONS below	Y/N Y	N/A	1010094	01/01/2021	01/01/2022	<input checked="" type="checkbox"/> PER STATUTE <input type="checkbox"/> OTH-ER E.L. EACH ACCIDENT \$ 1,000,000 E.L. DISEASE - EA EMPLOYEE \$ 1,000,000 E.L. DISEASE - POLICY LIMIT \$ 1,000,000
A	Leased/Rented Equipment Valuation: Replacement Cost			S230594702	10/01/2021	10/01/2022	Limit \$3,298,000 ded \$2,500

**DESCRIPTION OF OPERATIONS / LOCATIONS / VEHICLES (ACORD 101, Additional Remarks Schedule, may be attached if more space is required)**

Re: Waste Management Phoenix Open Event - Includes Set up and Tear down.  
City of Scottsdale is included as additional insured on General Liability and Liquor Liability as required in written contract per forms ECG20600 05/09.  
Waiver of Subrogation per forms ECG24522 04/02 & ECG04704 11/13. Insurance shall be Primary and Non Contributory in respects to General Liability and Liquor Liability per form ECG24520 04/02.

**CERTIFICATE HOLDER****CANCELLATION**

City of Scottsdale 3939 N Drinkwater Blvd  Scottsdale AZ 85251	<b>SHOULD ANY OF THE ABOVE DESCRIBED POLICIES BE CANCELLED BEFORE THE EXPIRATION DATE THEREOF, NOTICE WILL BE DELIVERED IN ACCORDANCE WITH THE POLICY PROVISIONS.</b>  <b>AUTHORIZED REPRESENTATIVE</b> 
---	---

© 1988-2015 ACORD CORPORATION. All rights reserved.



**THIS ENDORSEMENT CHANGES THE POLICY. PLEASE READ IT CAREFULLY.**

## **GENERAL LIABILITY ENHANCEMENT ENDORSEMENT**

This endorsement modifies insurance provided under the following:

### **COMMERCIAL GENERAL LIABILITY COVERAGE FORM**

The following is a summary of the Limits of Insurance and additional coverage provided by this endorsement. For complete details on specific coverage, please refer to policy language in this endorsement and the underlying Commercial General Liability Coverage Form.

<b>Coverage Applicable</b>	<b>Enhancement</b>
<b>Non-Owned Watercraft</b>	<b>Less Than 50 Feet</b>
<b>Supplementary Payments – Bail Bonds</b>	<b>\$1,000</b>
<b>Supplementary Payments – Loss Of Earnings</b>	<b>\$500 per day</b>
<b>Newly Acquired Organizations – Extended Coverage</b>	<b>180 days</b>
<b>Subsidiaries As Insureds</b>	<b>Included</b>
<b>Fire Damage To Premises Rented To You</b>	<b>\$500,000</b>
<b>Notice To Company – Duties In The Event Of Occurrence, Claim Or Suit</b>	<b>Broadened</b>
<b>Unintentional Failure To Disclose Hazards</b>	<b>Broadened</b>
<b>Waiver Of Subrogation</b>	<b>Broadened</b>
<b>Amendment to Bodily Injury Definition</b>	<b>Broadened</b>

#### **A. Non-Owned Watercraft**

Paragraph **g.(2)** under Paragraph **2. Exclusions of Section I – Coverage A Bodily Injury And Property Damage Liability** is replaced by the following:

- (2)** A watercraft you do not own that is:
- (a)** Less than 50 feet long; and
  - (b)** Not being used to carry persons or property for a charge;

#### **B. Supplementary Payments – Increased Limits**

Paragraphs **1.b.** and **1.d.** under **Supplementary Payments – Coverages A And B of Section I – Coverages** are replaced by the following:

- b.** Up to \$1000 for cost of bail bonds required because of accidents or traffic law violations arising out of the use of any vehicle to which the Bodily Injury Liability Coverage applies. We do not have to furnish these bonds.
- d.** All reasonable expenses incurred by the insured at our request to assist us in the investigation or defense of the claim or "suit", including actual loss of earnings up to \$500 a day because of time off from work.

#### **C. Newly Acquired Organizations – Extended Coverage**

Paragraph **3.a.** under **Section II – Who Is An Insured** is replaced by the following:

- a.** Coverage under this provision is afforded only until the 180th day after you acquire or form the organization or the end of the policy period, whichever is earlier;

#### **D. Subsidiaries As Insureds**

The following is added to **Section II – Who Is An Insured**:

- 4.** Any subsidiary company in which you own a financial interest of more than 50% as of the effective date of this endorsement is included as a Named Insured. However, such organization is not a Named Insured:
  - a.** If it is a partnership, joint venture or limited liability company;
  - b.** If there is other similar insurance available to it;

- c. If there is other similar insurance that would be available to it, but for the termination of the insurance or the exhaustion of its limits of insurance; or
- d. After you cease to own a financial interest of more than 50%.

**E. Fire Damage To Premises Rented To You – Increased Limits**

Paragraph 6. under **Section III – Limits of Insurance** is replaced by the following:

- 6. Subject to Paragraph 5. above, the most we will pay under Coverage A for damages because of "property damage" to any one premises while rented to you or temporarily occupied by you with permission of the owner is the greater of:
  - a. \$500,000; or
  - b. The Damage To Premises Rented To You Limit shown in the Declarations.

**F. Notice To Company**

The following is added to Condition 2. **Duties In The Event Of Occurrence, Offense, Claim Or Suit** under **Section IV – Commercial General Liability Conditions**:

- e. Your failure to first notify us of a claim will not invalidate coverage under this policy if the loss was inadvertently reported to another insurer. However, you must report any such "occurrence" to us within a reasonable time once you become aware of such error.

**G. Unintentional Failure To Disclose Hazards**

Condition 6. **Representations** under **Section IV – Commercial General Liability Conditions** is replaced by the following:

**6. Representations**

By accepting this policy, you agree:

- a. The statements in the Declarations are accurate and complete;
- b. Those statements are based upon representations you made to us; and
- c. We have issued this policy in reliance upon your representations.

Any unintentional error or omission in the description of, or failure to completely describe, any premises or operations you intend to be covered by this Coverage Part, will not invalidate or affect coverage for those premises or operations. However, you must report any such error or omission to us as soon as reasonably possible after its discovery.

**H. Waiver Of Subrogation**

The following is added to Condition 8. **Transfer Of Rights Of Recovery Against Others To Us** of **Section IV – Commercial General Liability Conditions**:

We waive any right of recovery we may have against any person or organization because of payments we make for injury or damage arising out of your operations or "your work" done under a written agreement that requires you to waive your rights of recovery. The written agreement must be made prior to the date of the "occurrence".

**I. Amendment to Bodily Injury Definition**

Paragraph 3. Of **Section V. – Definitions** is replaced by the following:

- 3. "Bodily injury" means bodily injury, sickness, mental injury, mental anguish, shock or fright sustained by a person, including death resulting from any of these at any time. However, "bodily injury" does not include injury arising out of the offenses designated in the definition of "personal and advertising injury".



# CERTIFICATE OF LIABILITY INSURANCE

DATE (MM/DD/YYYY)

10/20/2021

THIS CERTIFICATE IS ISSUED AS A MATTER OF INFORMATION ONLY AND CONFERS NO RIGHTS UPON THE CERTIFICATE HOLDER. THIS CERTIFICATE DOES NOT AFFIRMATIVELY OR NEGATIVELY AMEND, EXTEND OR ALTER THE COVERAGE AFFORDED BY THE POLICIES BELOW. THIS CERTIFICATE OF INSURANCE DOES NOT CONSTITUTE A CONTRACT BETWEEN THE ISSUING INSURER(S), AUTHORIZED REPRESENTATIVE OR PRODUCER, AND THE CERTIFICATE HOLDER.

**IMPORTANT:** If the certificate holder is an **ADDITIONAL INSURED**, the policy(ies) must have **ADDITIONAL INSURED** provisions or be endorsed. If **SUBROGATION IS WAIVED**, subject to the terms and conditions of the policy, certain policies may require an endorsement. A statement on this certificate does not confer rights to the certificate holder in lieu of such endorsement(s).

<b>PRODUCER</b> Farmer Woods Group 919 North 1st Street  Phoenix AZ 85004	<b>CONTACT NAME:</b> Alena Avnukov <b>PHONE (A/C, No, Ext):</b> (602) 264-0566 <b>E-MAIL ADDRESS:</b> alena-avnukov@leavitt.com <b>FAX (A/C, No):</b> (602) 277-4706
<b>INSURED</b> The Thunderbirds 7226 N 16th St #100  Phoenix AZ 85020	<b>INSURER(S) AFFORDING COVERAGE</b> <b>INSURER A:</b> Selective Insurance Company of America <b>INSURER B:</b> Everest National Insurance Company <b>INSURER C:</b> CopperPoint General Insurance Company <b>INSURER D:</b> <b>INSURER E:</b> <b>INSURER F:</b>
	<b>NAIC #</b> 12572 10120 13043

**COVERAGES****CERTIFICATE NUMBER:** 21/22**REVISION NUMBER:**

THIS IS TO CERTIFY THAT THE POLICIES OF INSURANCE LISTED BELOW HAVE BEEN ISSUED TO THE INSURED NAMED ABOVE FOR THE POLICY PERIOD INDICATED. NOTWITHSTANDING ANY REQUIREMENT, TERM OR CONDITION OF ANY CONTRACT OR OTHER DOCUMENT WITH RESPECT TO WHICH THIS CERTIFICATE MAY BE ISSUED OR MAY PERTAIN, THE INSURANCE AFFORDED BY THE POLICIES DESCRIBED HEREIN IS SUBJECT TO ALL THE TERMS, EXCLUSIONS AND CONDITIONS OF SUCH POLICIES. LIMITS SHOWN MAY HAVE BEEN REDUCED BY PAID CLAIMS.

INSR LTR	TYPE OF INSURANCE	ADDL INSD	SUBR WVD	POLICY NUMBER	POLICY EFF (MM/DD/YYYY)	POLICY EXP (MM/DD/YYYY)	LIMITS
A	<input checked="" type="checkbox"/> <b>COMMERCIAL GENERAL LIABILITY</b> <input type="checkbox"/> CLAIMS-MADE <input checked="" type="checkbox"/> OCCUR <input checked="" type="checkbox"/> Blanket AI/PNC GEN'L AGGREGATE LIMIT APPLIES PER: <input checked="" type="checkbox"/> POLICY <input type="checkbox"/> PRO-JECT <input type="checkbox"/> LOC OTHER:			S230594702	10/01/2021	10/01/2022	EACH OCCURRENCE \$ 1,000,000 DAMAGE TO RENTED PREMISES (Ea occurrence) \$ 1,000,000 MED EXP (Any one person) \$ 20,000 PERSONAL & ADV INJURY \$ 1,000,000 GENERAL AGGREGATE \$ 3,000,000 PRODUCTS - COMP/OP AGG \$ 3,000,000 Liquor Liability \$ 1,000,000
A	<b>AUTOMOBILE LIABILITY</b> <input checked="" type="checkbox"/> ANY AUTO <input type="checkbox"/> OWNED AUTOS ONLY <input type="checkbox"/> SCHEDULED AUTOS <input checked="" type="checkbox"/> HIRED AUTOS ONLY <input checked="" type="checkbox"/> NON-OWNED AUTOS ONLY			S230594702	10/01/2021	10/01/2022	COMBINED SINGLE LIMIT (Ea accident) \$ 1,000,000 BODILY INJURY (Per person) \$ BODILY INJURY (Per accident) \$ PROPERTY DAMAGE (Per accident) \$
B	<input checked="" type="checkbox"/> <b>UMBRELLA LIAB</b> <input checked="" type="checkbox"/> OCCUR <input type="checkbox"/> <b>EXCESS LIAB</b> <input type="checkbox"/> CLAIMS-MADE DED RETENTION \$			SI8EX01485211	01/01/2021	01/01/2022	EACH OCCURRENCE \$ 10,000,000 AGGREGATE \$ 10,000,000
C	<b>WORKERS COMPENSATION AND EMPLOYERS' LIABILITY</b> ANY PROPRIETOR/PARTNER/EXECUTIVE OFFICER/MEMBER EXCLUDED? (Mandatory in NH) If yes, describe under DESCRIPTION OF OPERATIONS below	Y/N Y	N/A	1010094	01/01/2021	01/01/2022	<input checked="" type="checkbox"/> PER STATUTE <input type="checkbox"/> OTH-ER E.L. EACH ACCIDENT \$ 1,000,000 E.L. DISEASE - EA EMPLOYEE \$ 1,000,000 E.L. DISEASE - POLICY LIMIT \$ 1,000,000
A	Leased/Rented Equipment Valuation: Replacement Cost			S230594702	10/01/2021	10/01/2022	Limit \$3,298,000 ded \$2,500

**DESCRIPTION OF OPERATIONS / LOCATIONS / VEHICLES (ACORD 101, Additional Remarks Schedule, may be attached if more space is required)**

Re: Waste Management Phoenix Open Event - Includes Set up and Tear down.  
City of Scottsdale, Tourists Development Services, an Arizona municipal corporation is included as additional insured on General Liability and Liquor Liability as required in written contract per forms ECG20600 05/09. Waiver of Subrogation per forms ECG24522 04/02 & ECG04704 11/13. Insurance shall be Primary and Non Contributory in respects to General Liability and Liquor Liability per form ECG24520 04/02.

**CERTIFICATE HOLDER****CANCELLATION**

City of Scottsdale 7447 E Indian School Rd #225  Scottsdale AZ 85251	<b>SHOULD ANY OF THE ABOVE DESCRIBED POLICIES BE CANCELLED BEFORE THE EXPIRATION DATE THEREOF, NOTICE WILL BE DELIVERED IN ACCORDANCE WITH THE POLICY PROVISIONS.</b>  <b>AUTHORIZED REPRESENTATIVE</b> 
---	---

© 1988-2015 ACORD CORPORATION. All rights reserved.

Special Event Permit  
Case # 150-SE-2021  
The Thunderbirds WM Phoenix Open Golf Tournament  
and Concert in the Coliseum

2/5/2022 through 2/13/2022

ADDENDUM

Commercial General Liability and Liquor Liability: The Applicant shall maintain "occurrence" form Commercial General Liability insurance with a limit of not less than \$10,000,000 for each occurrence and a \$10,000,000 General Aggregate Limit and Liquor Liability with a limit of not less than \$10,000,000 for each occurrence and a \$10,000,000 General Aggregate Limit, both of which cover all areas shown on the site plan attached to the Application. The insurance shall be obtained from insurance companies properly licensed by the State of Arizona (admitted insurer) with an AM Best, Inc. rating of B ++ 6 or above or an equivalent qualified unlicensed insurer by the State of Arizona (non-admitted insurer) with policies and forms satisfactory to City of Scottsdale. The City of Scottsdale shall be named as an additional insured on the policies. The policies must cover liability arising from premises, operations, independent contractors, products-completed operations, personal injury and advertising injury. If any Excess insurance is utilized to fulfill the requirements of this paragraph, the Excess insurance must be "follow form" equal or broader in coverage scope than underlying.

Coverage Term: All insurance required by this Addendum must be maintained in full force and effect during set up of the special event, occurrence of the event and tear down for the event. Insurance required by this Addendum is primary, with any insurance or self-insurance program maintained by the City of Scottsdale being non-contributory except loss resulting from the sole negligence of the City of Scottsdale.

Event Description: The event description under the special events permit is herewith clarified to include the event venues known as "the birds nest" and "the concert in the coliseum". It shall include all activities involved in the set up, programing, tear-down and all use of the temporary structures.

Event Hours: The hours of operation for the Special Event Permit is herewith amended to 24 hours per day for the dates of 2/5/2022 through 2/13/2022. The event may be extended to 2/14/2022 if weather conditions require additional day of play.

# Waste Management Phoenix Open - 2022



Exhibit B-1



Waste Management Phoenix Open Use Area



Special Land Use Permit Area

All Measurements Approximate



Notes: This document is provided for general information only. The City of Scottsdale does not warrant the accuracy, completeness, or reliability of any data or information. It should not be relied upon without field verification.

City of Scottsdale GIS  
December 29, 2021







# Dust Control Plan

## Temporary Parking on Unpaved Vacant Lots/Open Areas

### For Special Events and Vehicle Parking on Unpaved Surfaces

(Please type or print and submit with your Special Event Permit Application)

Submit a Site Drawing with this Plan.

Dust Control Plan must be submitted 30 days before the Special Event and/or temporary parking use of an unpaved vacant lot or open land area.

#### OFFICE USE ONLY

Applicant: The Thunderbirds

Special Event Case #: 150-SE-2021

Applicant Address: 7226 N. 16th Street

Or Other Unpaved Parking Type: \_\_\_\_\_

City: Phoenix State: AZ Zip: 85020

Date Issued: 1-30-2022

Phone: 602-757-8390

FAX: \_\_\_\_\_

Plan Reviewer: JS Brown

E-mail: jgoff@wmphoenixopen.com

Name of Event: Waste Mgt Phoenix Open

Event Date(s): 2/5/2022 - 2/13/2022

Event Address: TPC Scottsdale - 17020 N Hayden Rd

Zip: 85255

Size of Unpaved Parking Area: 100 acres

Event Primary Contact Person: John Goff

Property Owner and Contact Information (if different from Applicant):

AZ Trust Land / City of Scottsdale - Sam Brown 480-242-4125

**CERTIFICATION:** I certify that I am familiar with the parking operations presented in this application and agree to conduct all parking and event operations in compliance with the attached dust control plan, City dust control ordinances, and all applicable environmental regulations.

Authorized Applicant Name (Print):

John Goff

Title:

Construction Mgr

(The responsible official is an officer or designated signer from the company named as applicant. If a designated signer is used, a written designation signed by an officer shall be submitted to this office)

Authorized Applicant Signature:

Date: 1-28-22

Onsite Phone:

602.757.8390

Off site Phone:

602.757.8390

Pager/Mobile Phone:

602.757.8390

### Planning and Development Services Department

7447 E. Indian School Rd., Scottsdale, AZ 85251 • Phone: 480-312-7000 • Fax: 480-312-7088



# Dust Control Plan

## Temporary Parking on Unpaved Vacant Lots/Open Areas

For Special Events and Vehicle Parking on Unpaved Surfaces

### Dust Control Commitments and Site Plan:

#### Directions:

- Dust must be controlled before, during and after the event.
- In the spaces below, indicate primary and contingency (back up) control measures from the options to the right using the letters and numbers corresponding to the individual Materials and/or Methods.
- The Primary control measure(s) is/are most likely to be used at the event for controlling dust. More than one primary material and/or method may be listed for controlling dust.
- The Contingency measure(s) will be used in those situations where the Primary measure(s) prove(s) to be inadequate.
- Permanent stabilization is required after the event. The same materials can be used for permanent stabilization.
- Both Track Out Control measures listed below are required.
- Site Plan drawing must contain certain key items (see below)

### Enter Commitments for all 4 items below:

1. Primary Measure(s): A, B, C, 1, 4  
(print at least one letter or number above)
2. Contingency Measure(s): 1, 4, L  
(print at least one letter or number above)
3. Permanent Stabilization Material(s): B, C  
(print at least one letter above)
4. Track Out Control Measure(s): Must do both below
  - a) Vacuum/Wet Broom/Sweep any track-out onto a paved street immediately, at a minimum--daily
  - b) Gravel/Recycled Asphalt Paving (RAP)/Other Approved Material Pad at all access points

### Site Plan Drawing

#### Directions:

- Simplified drawing of the entire site, with a North Arrow
- Does not have to be to scale, fit to 8 1/2 X 11 sheet of paper
- Identify adjacent streets
- Clearly identify paved versus unpaved portions of the lot
- Indicate where parking will occur and if it is on unpaved surface
- Indicate approximate square footage of unpaved parking
- Indicate all access points to unpaved parking area
- Indicate flow of traffic onto and off of the unpaved parking area

### OFFICE USE ONLY

Special Event Case #: 150-SE-2021

Or Other Unpaved Parking Type: \_\_\_\_\_

Date Issued: 1-30-2022

Plan Reviewer: [Signature]

### Dust Control Measure Options

#### Materials:

- a) Watering
- b) Stabilization with gravel or decomposed granite
- c) Stabilization with recycled asphalt paving
- d) Stabilization with wood chips or other organic matter
- e) Dust suppressant/chemical stabilization application
- f) Standing vegetation
- g) Flat vegetative cover
- h) Grass
- i) Wind Fences
- j) Wind Screens
- k) Curbed perimeter
- l) Track out devices
- m) Paved access points
- n) Other \_\_\_\_\_

#### Methods:

- 1) Increase frequency and/or intensity of watering if dust is not controlled
- 2) Increase frequency/intensity of watering during high wind conditions
- 3) Limit vehicle access
- 4) Reduce vehicle speed
- 5) Cease parking temporarily
- 6) Other \_\_\_\_\_

### Planning and Development Services Department

7447 E. Indian School Rd., Scottsdale, AZ 85251 • Phone: 480-312-7000 • Fax: 480-312-7088





## Arizona Revised Statutes Notice

### **§9-834. Prohibited acts by municipalities and employees; enforcement; notice**

- A. A municipality shall not base a licensing decision in whole or in part on a licensing requirement or condition that is not specifically authorized by statute, rule, ordinance or code. A general grant of authority does not constitute a basis for imposing a licensing requirement or condition unless the authority specifically authorizes the requirement or condition.
- B. Unless specifically authorized, a municipality shall avoid duplication of other laws that do not enhance regulatory clarity and shall avoid dual permitting to the maximum extent practicable.
- C. This section does not prohibit municipal flexibility to issue licenses or adopt ordinances or codes.
- D. A municipality shall not request or initiate discussions with a person about waiving that person's rights.
- E. This section may be enforced in a private civil action and relief may be awarded against a municipality. The court may award reasonable attorney fees, damages, and all fees associated with the license application to a party that prevails in an action against a municipality for a violation of this section.
- F. A municipal employee may not intentionally or knowingly violate this section. A violation of this section is cause for disciplinary action or dismissal pursuant to the municipality's adopted personnel policy.
- G. This section does not abrogate the immunity provided by section 12-820.01 or 12-820.02.

### **Planning and Development Services Department**

7447 E Indian School Road, Suite 100, Scottsdale, AZ 85251 • Phone: 480-312-2500 • Fax: 480-312-7088



# Waste Management Phoenix Open - 2022

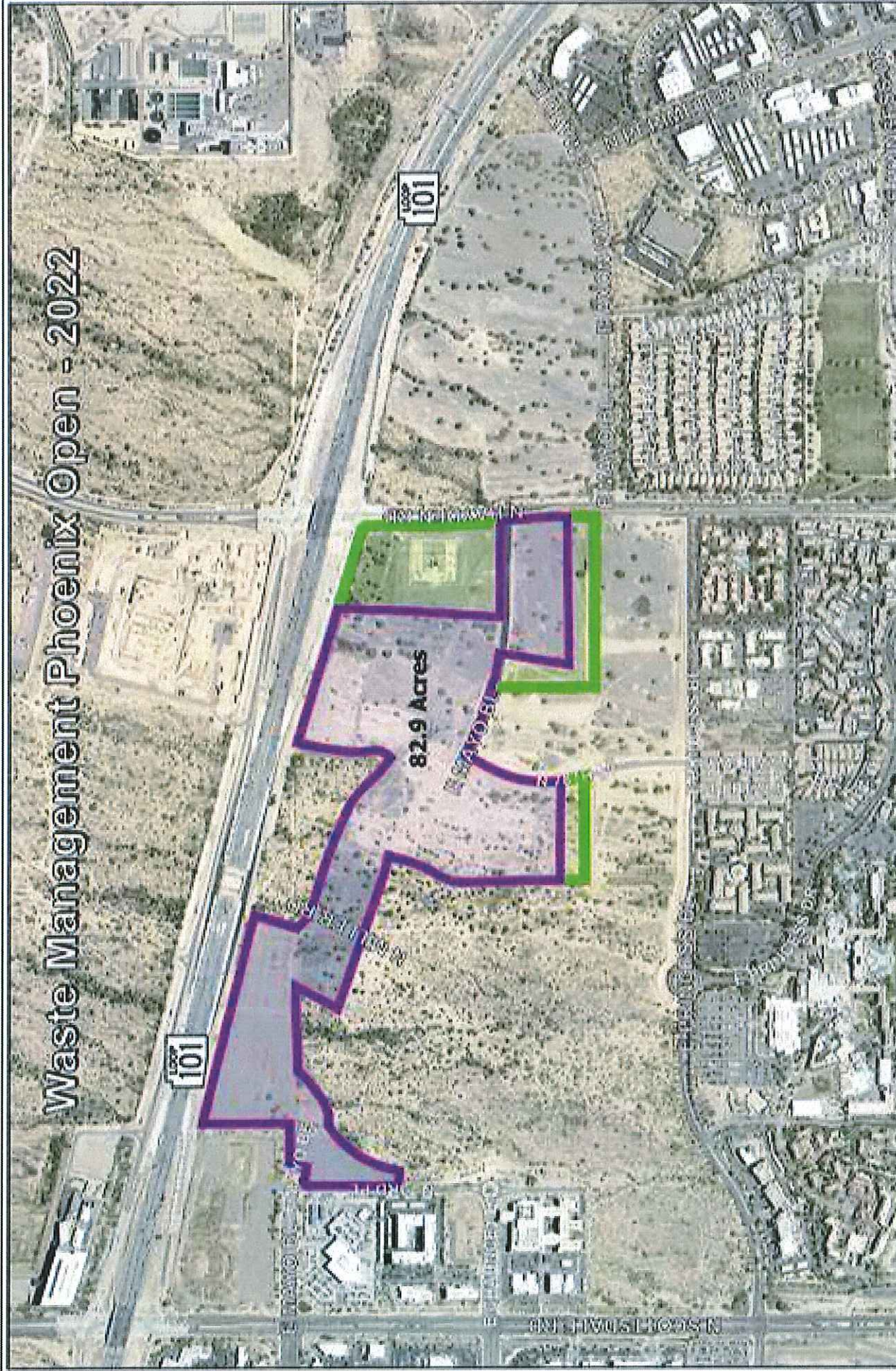

APRIL 2022 4-28-2022



Notes: The 82.9 Acres is located in the northern part of the city of Phoenix, Arizona. The course is located in the northern part of the city of Phoenix, Arizona. The course is located in the northern part of the city of Phoenix, Arizona.

Exhibit B-1

Waste Management Phoenix Open Use Area



Special Land Use Permit Area



All Measurements Approximate





Temporary Parking Dust Plan Notes for:

**Thunderbirds, Inc. / Waste Management Phoenix Open 2022 (TPC)**  
**150-SE-2020**

In addition to methods of dust control noted on the plan the following notes are incorporated with and a part of the approved Special Event Dust Control Plan dated October 5, 2013.

1. Although the City of Scottsdale may have agents on site from time to time to monitor the control of dust generation, Maricopa County may still enforce its jurisdiction if they determine that the City is not enforcing the dust control or track out adequately.
2. Parking and driving should be limited to areas stabilized by the methods described in the dust plan.
3. Limit points of ingress and egress to limit track out opportunities. Gravel, pavement or RAP pad should be established at ingress and egress areas adjacent to paved public roads.
4. Track out should be closely monitored and cleaned up immediately by regenerative air (PM-10) street sweeper. Every effort should be taken to avoid and eliminate track out onto Scottsdale & Hayden Roads.
5. Final stabilization after the event should return the site to its pre-use condition. Typically a watering truck should be used to thoroughly wet the entire area surface to establish a final crust.

# 2022 Waste Management Phoenix Open Arizona State Land Parking Area



Temporary Parking Dust Plan Notes for:

**Thunderbirds, Inc. / Waste Management Phoenix Open 2022 (TPC)  
150-SE-2020**

In addition to methods of dust control noted on the plan the following notes are incorporated with and a part of the approved Special Event Dust Control Plan dated October 5, 2013.

1. Although the City of Scottsdale may have agents on site from time to time to monitor the control of dust generation, Maricopa County may still enforce its jurisdiction if they determine that the City is not enforcing the dust control or track out adequately.
2. Parking and driving should be limited to areas stabilized by the methods described in the dust plan.
3. Limit points of ingress and egress to limit track out opportunities. Gravel, pavement or RAP pad should be established at ingress and egress areas adjacent to paved public roads.
4. Track out should be closely monitored and cleaned up immediately by regenerative air (PM-10) street sweeper. Every effort should be taken to avoid and eliminate track out onto Scottsdale & Hayden Roads.
5. Final stabilization after the event should return the site to its pre-use condition. Typically a watering truck should be used to thoroughly wet the entire area surface to establish a final crust.

# Concert in the Coliseum

Saturday, February 5, 2022

Gates Open at 3:00pm

First Act – Old Dominion Takes Stage Approx 5:15pm

Main Act – Thomas Rhett Takes Stage Approx 7:00pm

Concert ends approximately 8:30pm

Concert foot ingress/egress identified below in red –





PRESENTED BY  
taylor morrison.



## HOSPITALITY VENUES

- 37 THE 1937 CLUB**  
CURATED BY THE FAIRMONT SCOTTSDALE PRINCESS
- 16 SKYBOX 16**  
PRESENTED BY COORS LIGHT
- 17 COVE**  
PRESENTED BY COORS LIGHT
- 18 E18HTEEN**  
PRESENTED BY COORS LIGHT
- B BUNKER BAR**  
PRESENTED BY DXC TECHNOLOGY SERVICES
- BC BAY CLUB**  
PRESENTED BY CAPITAL ONE
- GK GREENSKEEPER**  
PRESENTED BY FIRST INTERNATIONAL BANK & TRUST
- MC MEMBERS CLUB**  
PRESENTED BY FIRST HORIZON BANK
- PO PATRIOTS' OUTPOST**  
- OPEN TO ACTIVE, RESERVE, & RETIRED MILITARY
- SK SCOREKEEPERS**  
PRESENTED BY CREST INSURANCE
- VP M CULINARY/TBIRDS VIP**
- SB SKYBAR**  
PRESENTED BY SMEAD CAPITAL MANAGEMENT
- PE THE PERCH**

## CONCESSIONS - PUBLIC

- AS ALBERTSONS/SAFEWAY STORE**
- BB BOTTLED BLONDE PIZZERIA & BEER GARDEN**
- CS CONCESSION STAND**
- DO DESERT OASIS**
- FH FAIRWAY HOUSE**  
PRESENTED BY TAYLOR MORRISON
- FZ TALKING STICK RESORT FAN ZONE**
  - TP TORTAS PAQUIMÉ**
  - ZB ZINBURGER**
- KC KIVA CLUB DRAFTKINGS SPORTSBOOK**
- LG LIFEBIRD GRILL**

## GENERAL INFORMATION

- \$ ATM**
- DR DRIVING RANGE**  
PRESENTED BY PING
- + FIRST AID/LOST PERSONS**
- ♿ HANDICAP SEATING**
- GS PUBLIC GRAND STAND**
- PS PARKING SHUTTLE**
- PG PUTTING GREEN**  
PRESENTED BY RADIX LAW
- ♿ RESTROOM**
- ☎ SCOTTSDALE POLICE**
- SM STRETCHLAB MOBILITY CENTER**
- W TICKET WILL-CALL**
- TPC MERCHANTISE PAVILION**

## INCLEMENT WEATHER POLICY FOR SPECTATORS

GREEN	YELLOW	ORANGE	RED	PURPLE
<b>WEATHER POLICY</b>	<b>BE AWARE</b>	<b>BE PREPARED</b>	<b>TAKE ACTION</b>	<b>COURSE CLOSED</b>
On-course screens display weather policy information.	Observe on-course screens for further updates.	Prepare to take shelter or exit the premises.	Seek shelter immediately or exit the premises.	Exit grandstands, temporary structures and exit the premises.

17020 N HAYDEN RD  
SCOTTSDALE, AZ 85255



Waste Management Phoenix Open

February 7 through 13, 2022

AZDOT Loop 101 R.O.W.

Message Boards and Barricades



TYPE II BARRICADES  
@ 40' SPACING



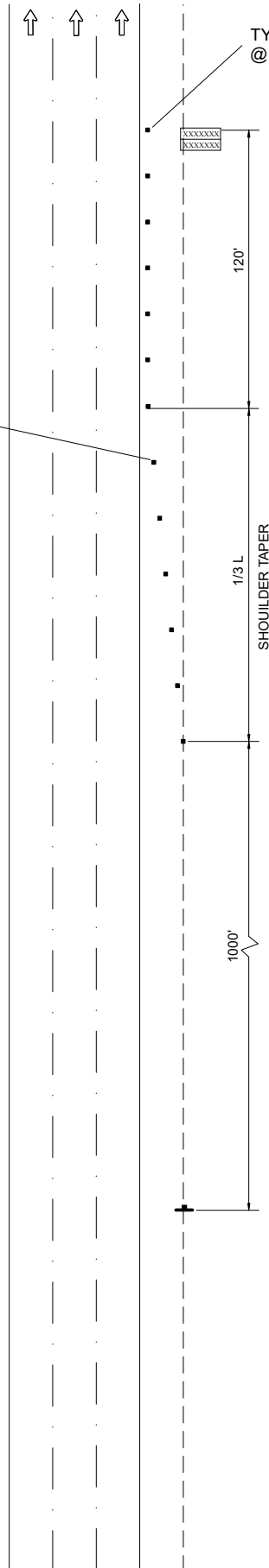



TYPE II BARRICADES  
@ 20' SPACING



#### NOTES:

- \*1. WARNING LIGHTS ARE TO BE INSTALLED FOR NIGHT WORK ONLY.
- 2. VMS SHOULD BE PLACED BEHIND POSITIVE PROTECTION WHEN EVER POSSIBLE.
- \*\*3. IF VMS IS PLACED ON DEVELOPED SHOULDERS, A SHOULDER CLOSURE IS REQUIRED.
- 4. SIGN BOTH SIDES FOR 3 OR MORE LANES.

#### SYMBOL LEGEND

-  CHANGEABLE MESSAGE BOARD (VARIABLE MESSAGE BOARD)
-  CHANNELIZING DEVICE
-  SIGN
-  DIRECTION OF TRAVEL
-  FLAGS
-  FLASHING LIGHT (SEE NOTES)



W21-5bR  
48" x 48"

2022 Waste Management  
Phoenix Open Golf Tournament

Loop 101 Message Boards

Traffic Barricade Plan

ADOT 1

# LOOP 101 VARIABLE MESSAGE BOARDS

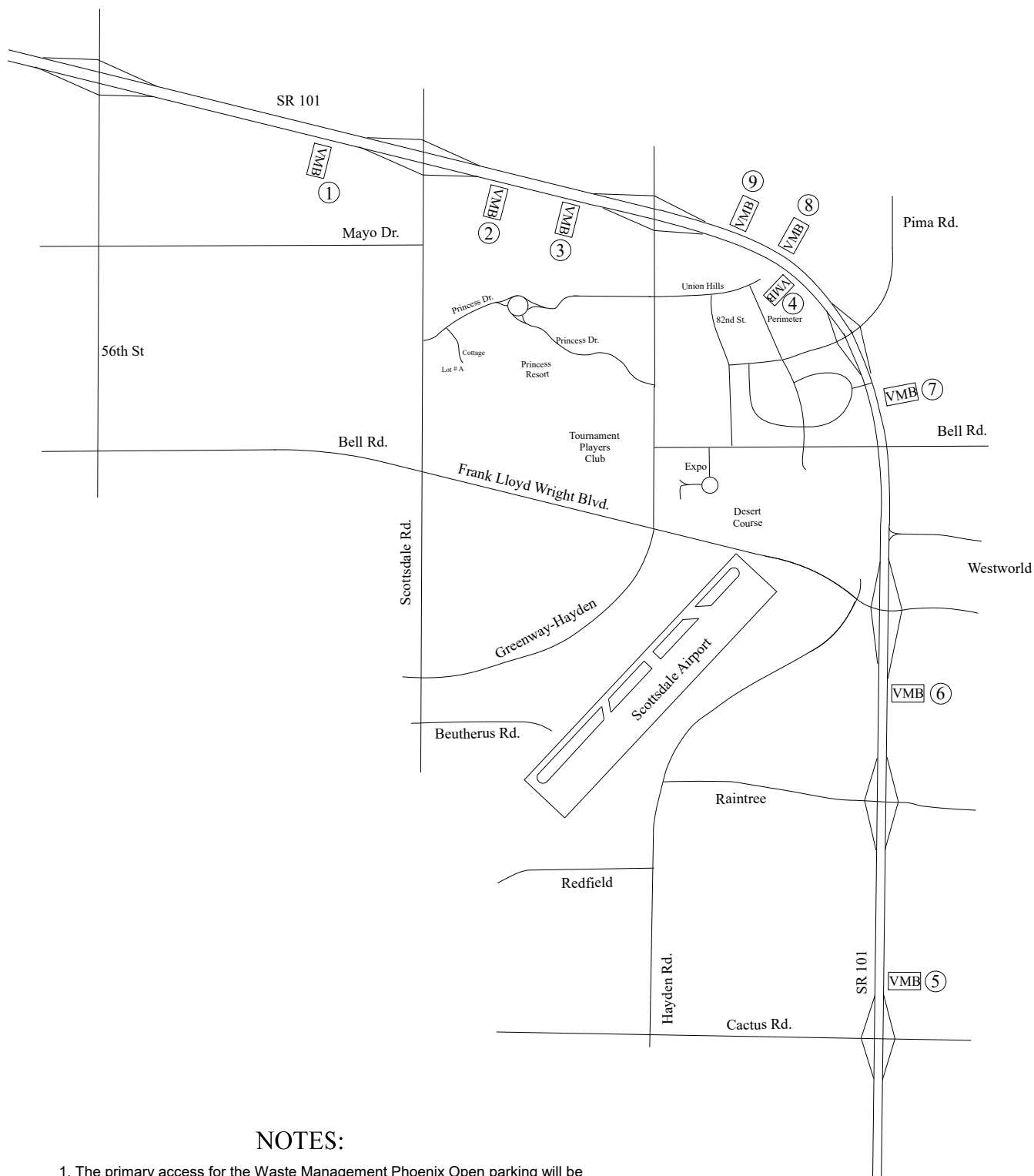

## NOTES:

1. The primary access for the Waste Management Phoenix Open parking will be from the Loop 101 exits at Frank Lloyd Wright Blvd., Princess Blvd. and Hayden Rd.
2. Changeable message boards will be placed on the Loop 101 at designated locations to guide WMPO attendees.
3. All changeable message boards will be turned off during overnight hours.

2022 Waste Management Phoenix Open Golf Tournament	
Loop 101 Message Boards	
Traffic Barricade Plan	ADOT 2

PORTABLE  
MESSAGE  
BOARD

VMS

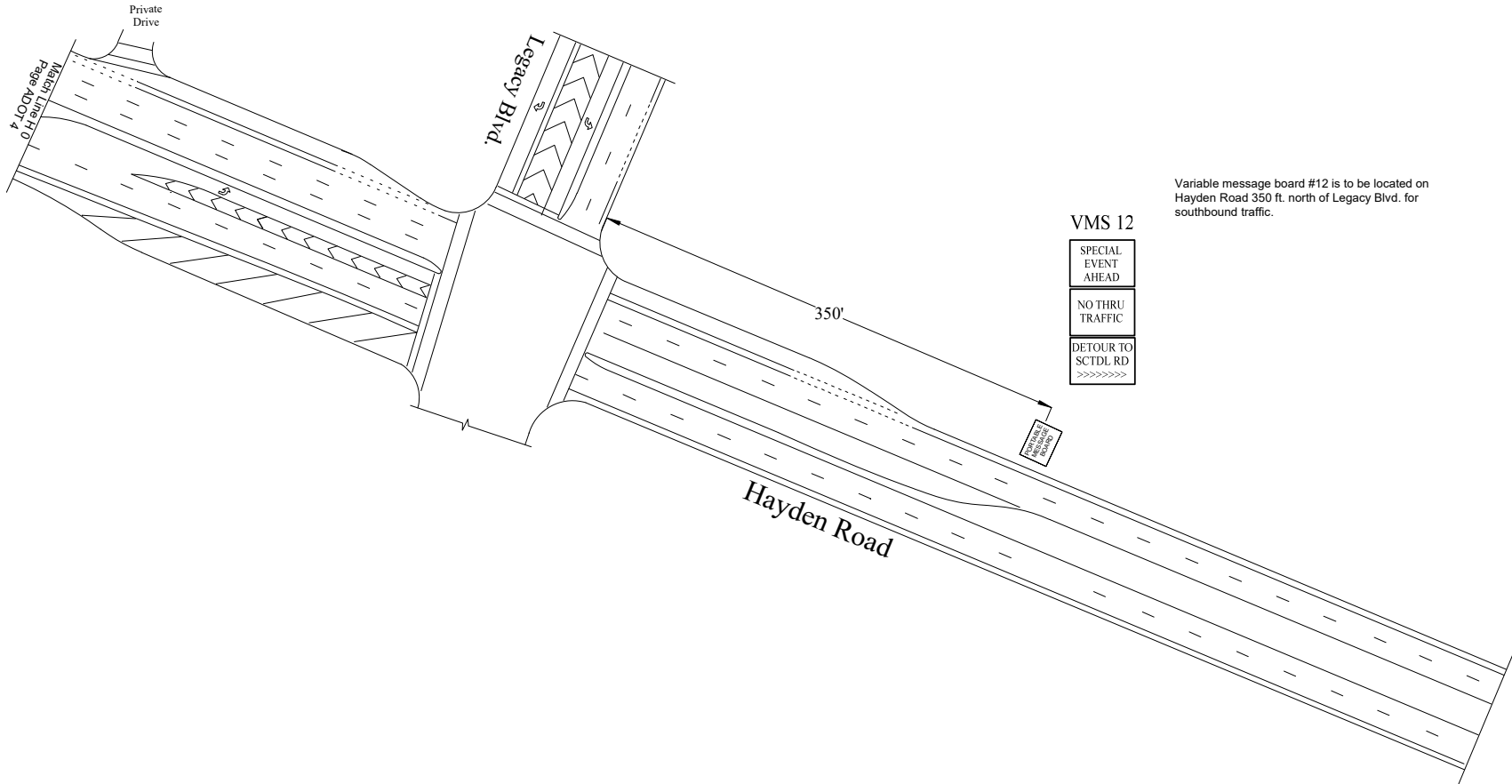

Variable message board #12 is to be located on Hayden Road 350 ft. north of Legacy Blvd. for southbound traffic.

VMS 12

SPECIAL  
EVENT  
AHEAD

NO THRU  
TRAFFIC

DETOUR TO  
SCTDL RD  
>>>>>>

NOTE: ALL CONFLICTING SIGNS SHALL BE COVERED OR TURNED

SYMBOL LEGEND

- |                            |                                  |
|----------------------------|----------------------------------|
| I TYPE II BARRICADE        | • TRAFFIC CONE/REFLECTIVE STRIPS |
| ■ TYPE 1 - VP BARRICADE    | ⊢ TYPE III BARRICADE             |
| ⊢ SIGN ON TYPE 1 BARRICADE | ⊢ LAW ENFORCEMENT OFFICER        |
| ⊢ SIGN ON TYPE 1 BARRICADE | ⊢ SIGN W/ WINDMASTER             |

2022 Waste Management  
Phoenix Open Golf Tournament

Hayden Barricades - H0

Traffic Barricade Plan

ADOT 3

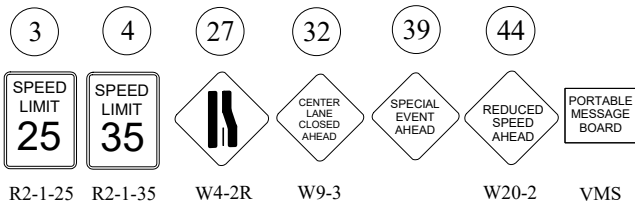
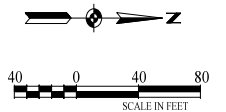
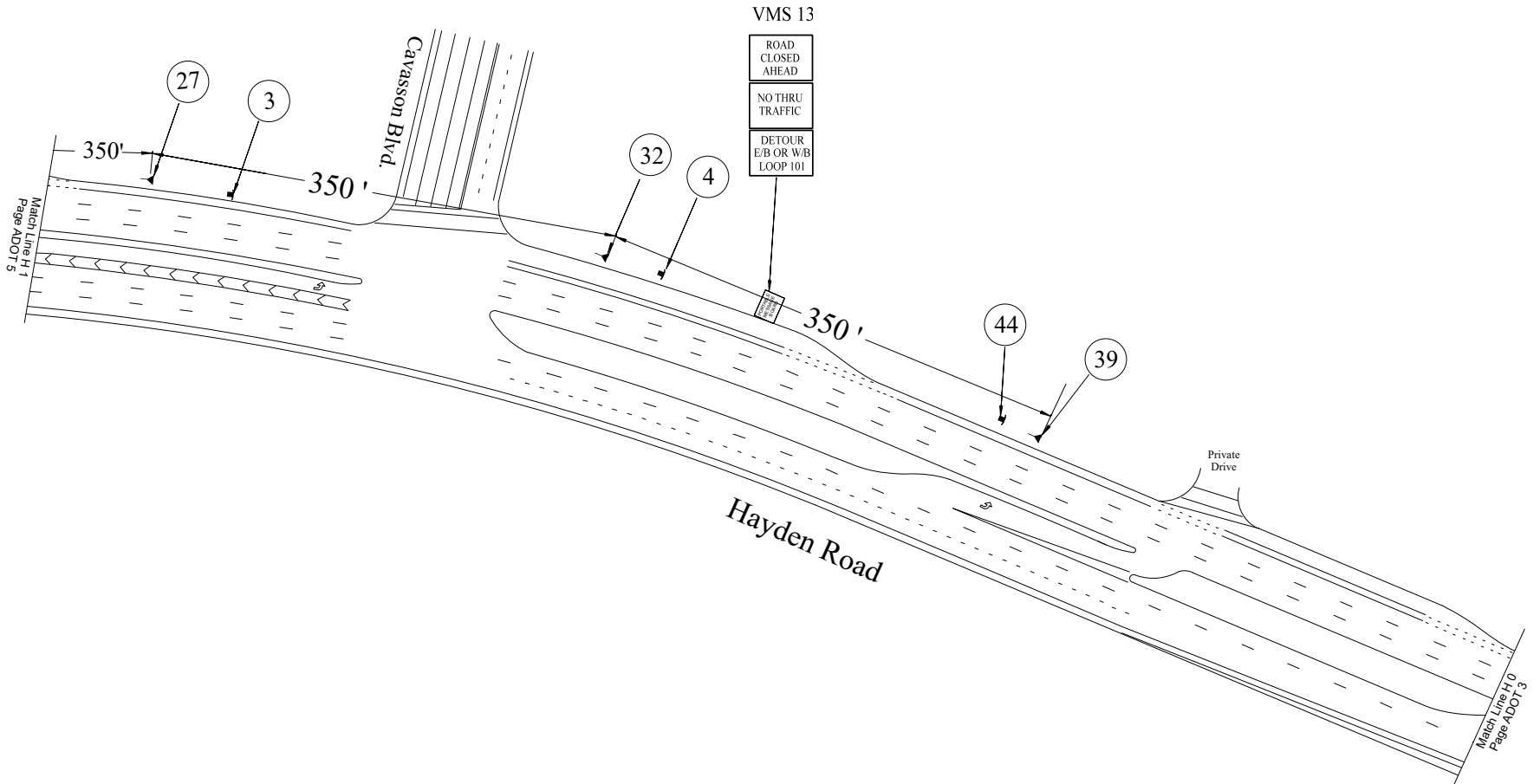

NOTE: ALL CONFLICTING SIGNS SHALL BE COVERED OR TURNED  
SYMBOL LEGEND

- |                            |                                  |
|----------------------------|----------------------------------|
| ■ TYPE II BARRICADE        | • TRAFFIC CONE/REFLECTIVE STRIPS |
| ■ TYPE 1 - VP BARRICADE    | ⊢ TYPE III BARRICADE             |
| ⊢ SIGN ON TYPE 1 BARRICADE | ⊢ LAW ENFORCEMENT OFFICER        |
| ⊢ SIGN ON TYPE 1 BARRICADE | ⊢ SIGN W/ WINDMASTER             |

2022 Waste Management  
Phoenix Open Golf Tournament

Hayden Barricades - H1

Traffic Barricade Plan

ADOT 4

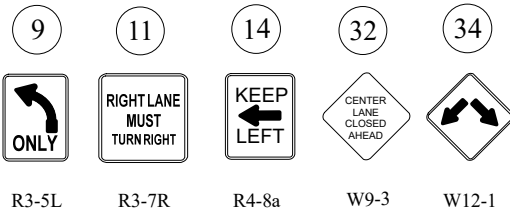
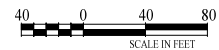
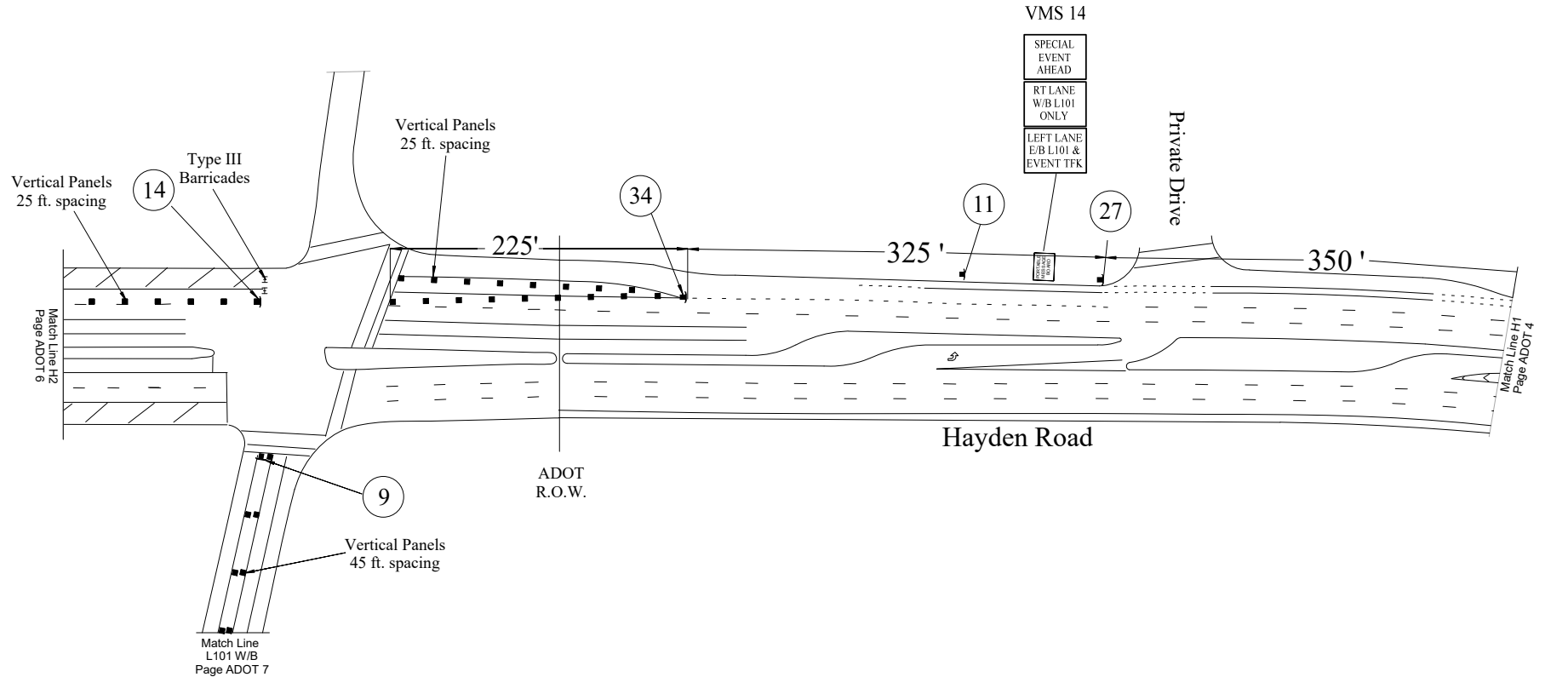

NOTE: ALL CONFLICTING SIGNS SHALL BE COVERED OR TURNED  
SYMBOL LEGEND

- |                            |                                  |
|----------------------------|----------------------------------|
| ■ TYPE II BARRICADE        | • TRAFFIC CONE/REFLECTIVE STRIPS |
| ■ TYPE 1 - VP BARRICADE    | ⊢ TYPE III BARRICADE             |
| ⊢ SIGN ON TYPE 1 BARRICADE | ⊢ LAW ENFORCEMENT OFFICER        |
| ⊢ SIGN ON TYPE 1 BARRICADE | ⊢ SIGN W/ WINDMASTER             |

2022 Waste Management  
Phoenix Open Golf Tournament

Hayden Barricades - H2

Traffic Barricade Plan

ADOT 5

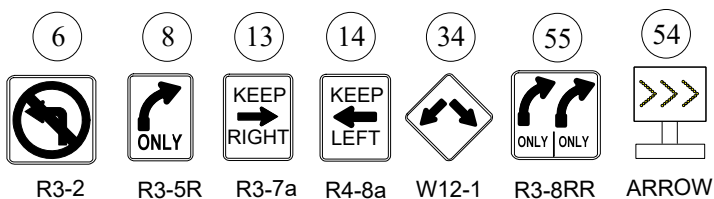
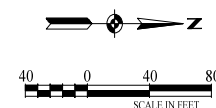
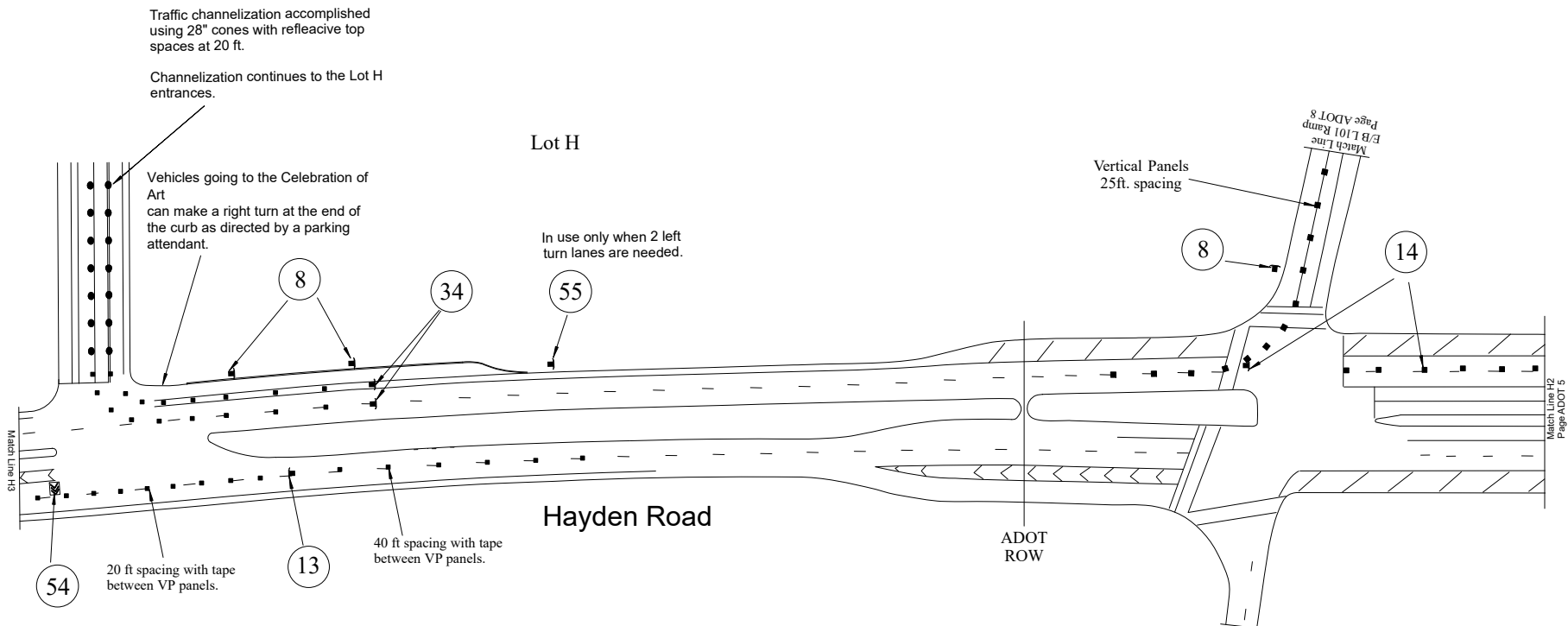

NOTE: ALL CONFLICTING SIGNS SHALL BE COVERED OR TURNED

#### SYMBOL LEGEND

- |                            |                                  |
|----------------------------|----------------------------------|
| I TYPE II BARRICADE        | • TRAFFIC CONE/REFLECTIVE STRIPS |
| ■ TYPE 1 - VP BARRICADE    | ⊢ TYPE III BARRICADE             |
| ⊢ SIGN ON TYPE 1 BARRICADE | ⊢ LAW ENFORCEMENT OFFICER        |
| ⊢ SIGN ON TYPE 1 BARRICADE | ⊢ SIGN W/ WINDMASTER             |

2022 Waste Management  
Phoenix Open Golf Tournament

Hayden Barricades - H3

Traffic Barricade Plan

ADOT 6

Match Line  
W/B L101 Ramp  
Page ADOT 5

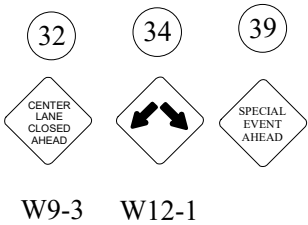
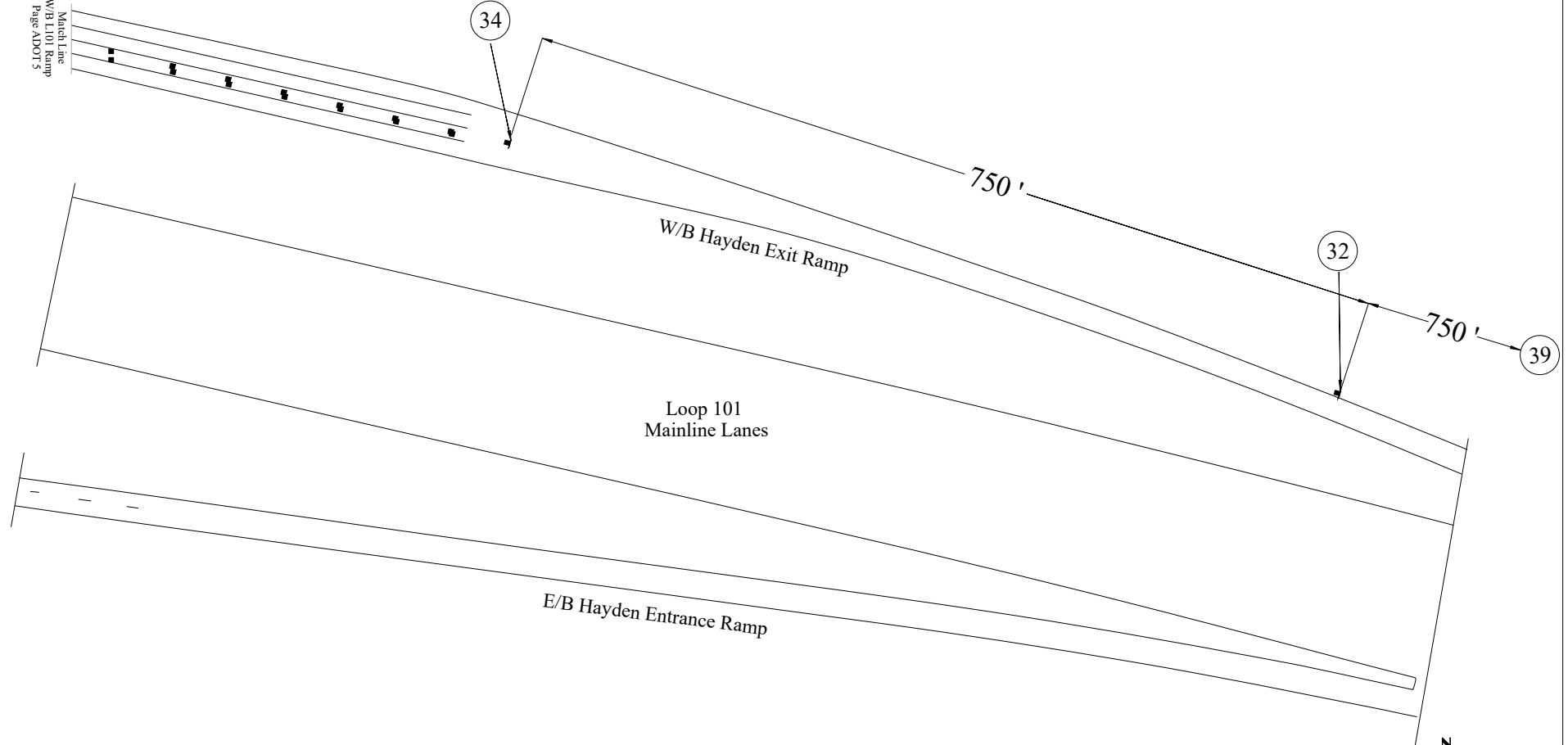

NOTE: ALL CONFLICTING SIGNS SHALL BE COVERED OR TURNED  
SYMBOL LEGEND

- |                            |                                  |
|----------------------------|----------------------------------|
| ■ TYPE II BARRICADE        | • TRAFFIC CONE/REFLECTIVE STRIPS |
| ■ TYPE 1 - VP BARRICADE    | ⊥ TYPE III BARRICADE             |
| ⊥ SIGN ON TYPE 1 BARRICADE | ⊥ LAW ENFORCEMENT OFFICER        |
| ⊥ SIGN ON TYPE 1 BARRICADE | ⊥ SIGN W/ WINDMASTER             |

2022 Waste Management  
Phoenix Open Golf Tournament

W/B L101 Ramp (Hayden Rd)

Traffic Barricade Plan

ADOT 7

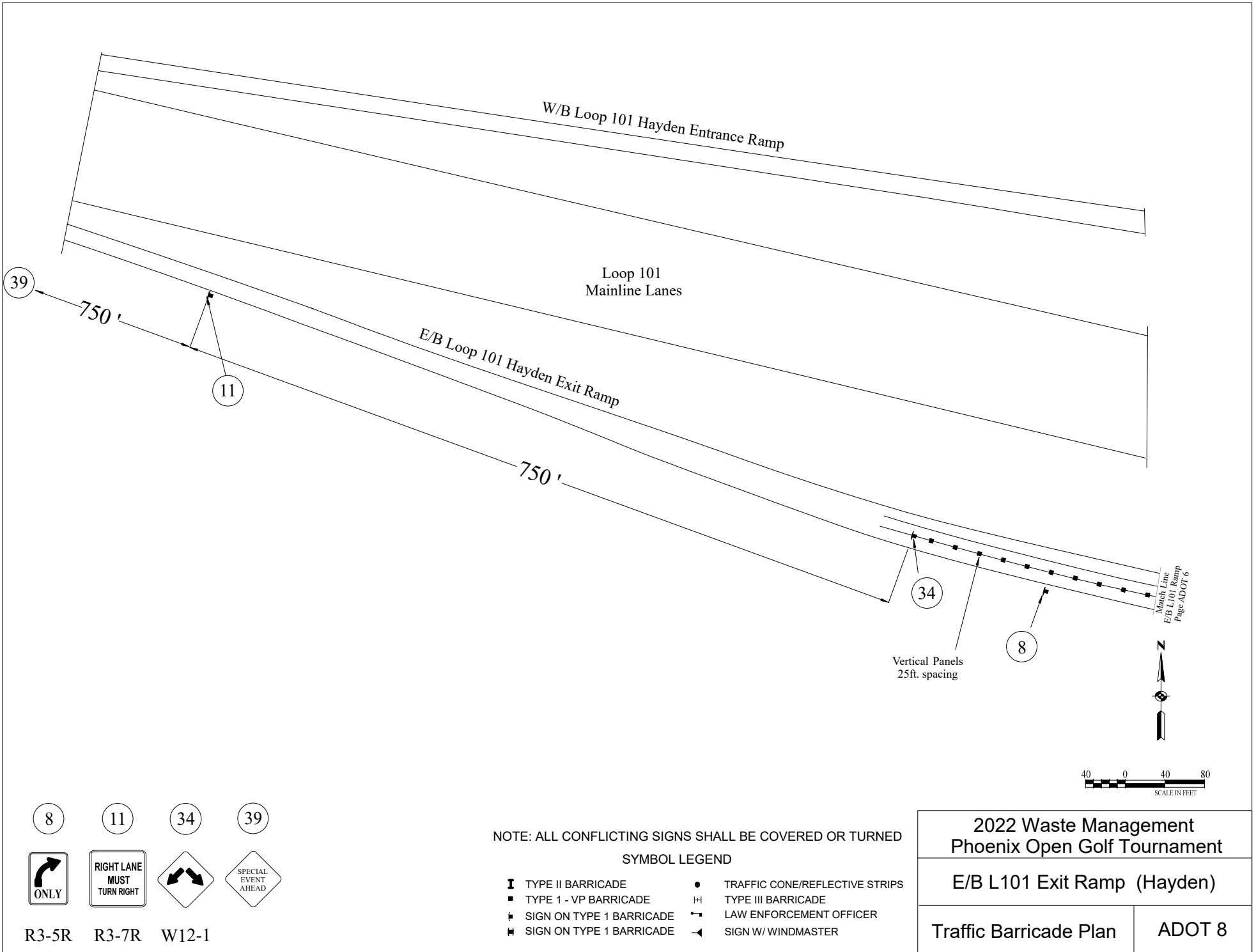



# EVENT MESSAGE BOARDS

February 7 to 9, 2022

1	2	3	4	
EVENT PUBLIC PARKING	PUBLIC NEXT EXIT	PASSES 1-7 EXIT PRINCESS	S/B HAYDEN CLOSED	
EXIT HAYDEN	PASSES 1-8 EXIT PRINCESS	PASSES 1-7 EXIT PRINCESS	TO THRU TRAFFIC	
5	6	7	8	9
EVENT PUBLIC PARKING	PUBLIC EXIT HAYDEN	PASSES 1 - 2 EXIT FLW BLVD	PASSES 3-7 EXIT PRINCESS	EVENT PARKING
EXIT HAYDEN	PASSES 1 - 2 EXIT FLW BLVD	PASSES 3-7 EXIT PRINCESS	PUBLIC EXIT HAYDEN	PUBLIC NEXT EXIT

February 10 to 13, 2022

1	2	3	4	
EVENT PUBLIC PARKING	PUBLIC NEXT EXIT	PASSES 1-7 EXIT PRINCESS	S/B HAYDEN CLOSED	
EXIT HAYDEN	PASSES 1-7 EXIT PRINCESS	PASSES 1-7 EXIT PRINCESS	TO THRU TRAFFIC	
5	6	7	8	9
EVENT PARKING	PUBLIC PARKING ----->	PASSES 1 - 2 EXIT FLW BLVD	PASSES 3-7 EXIT PRINCESS	EVENT PARKING
PUBLIC EXIT RAINTREE	PASSES 1 - 2 EXIT FLW BLVD	PASSES 3-7 EXIT PRINCESS	PUBLIC EXIT HAYDEN	PUBLIC NEXT EXIT

On Monday & Tuesday of the WMPO Phoenix Open Golf Tournament all public parking will be in the Hayden Rd. parking lot. Message boards #5 & #6 on Monday & Tuesday direct W/B traffic on Loop 101 to the Hayden Rd. exit. On Wednesday through the end of the tournament message boards #5 & #6 direct W/B Loop 101 general parking traffic to Westworld via the Raintree exit.

# 2022 Waste Management Phoenix Open

February 5, 2022 Barricades

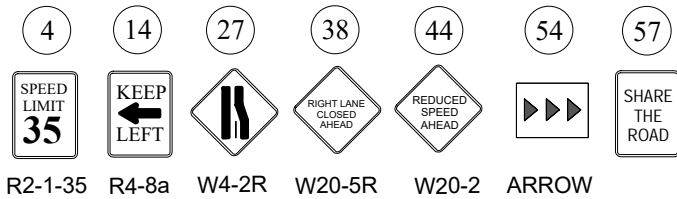
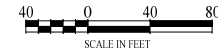
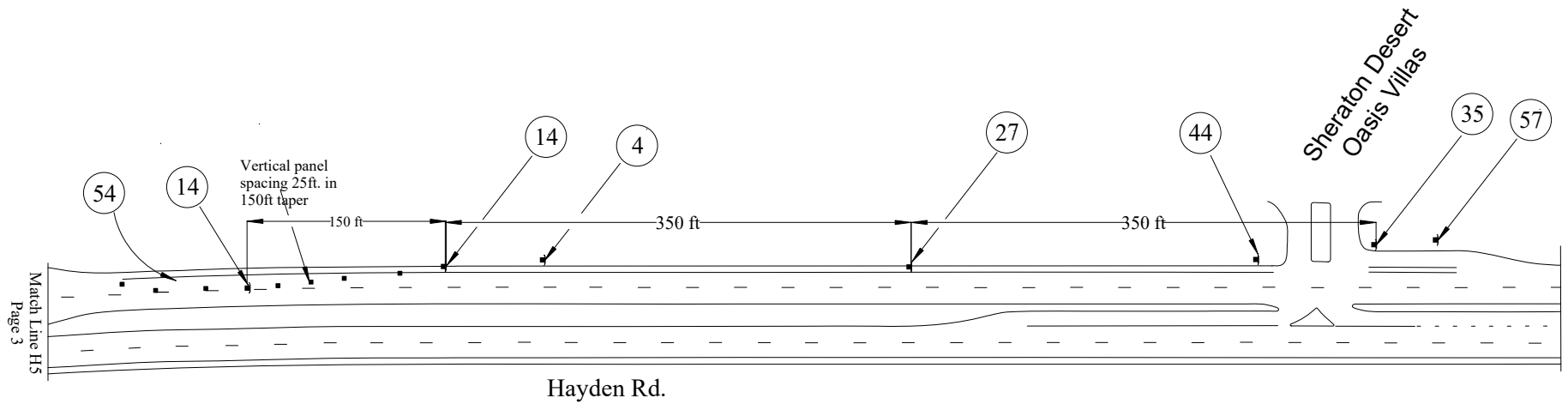

NOTE: ALL CONFLICTING SIGNS SHALL BE COVERED OR TURNED

SYMBOL LEGEND

- |                            |                                  |
|----------------------------|----------------------------------|
| ■ TYPE II BARRICADE        | • TRAFFIC CONE/REFLECTIVE STRIPS |
| ■ TYPE 1 - VP BARRICADE    | ⊞ TYPE III BARRICADE             |
| ⊞ SIGN ON TYPE 1 BARRICADE | ⊞ LAW ENFORCEMENT OFFICER        |
| ⊞ SIGN ON TYPE 1 BARRICADE | ⊞ SIGN W/ WINDMASTER             |

2022 Waste Management  
Phoenix Open Golf Tournament

Feb 5, 2022 - Greenway-Hayden H5

Traffic Barricade Plan

Page 2

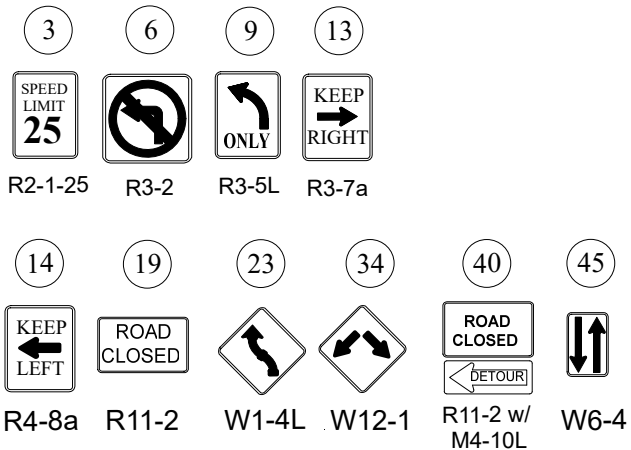
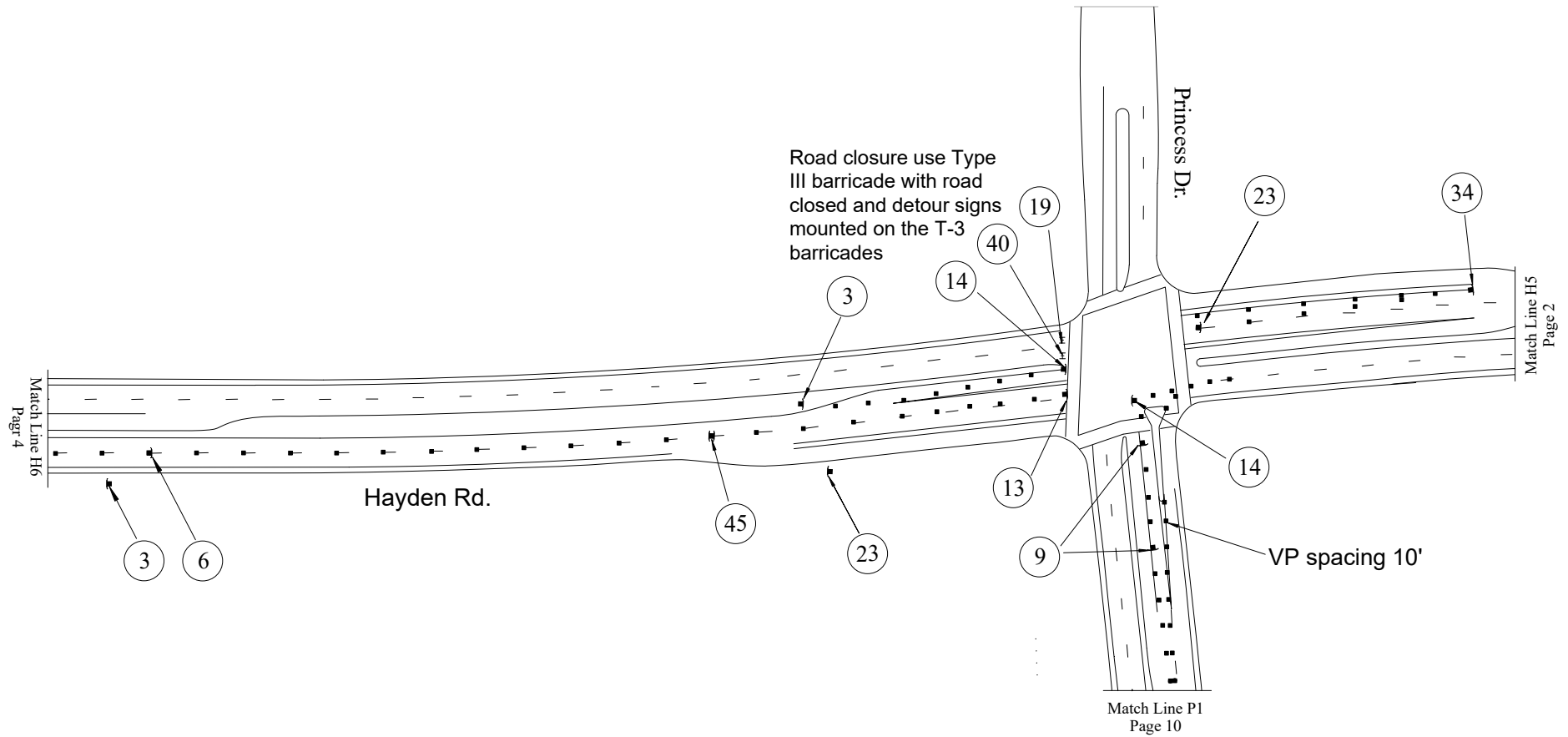

NOTE: ALL CONFLICTING SIGNS SHALL BE COVERED OR TURNED

SYMBOL LEGEND

- I TYPE II BARRICADE
- TYPE 1 - VP BARRICADE
- ⚡ SIGN ON TYPE 1 BARRICADE
- ⚡ SIGN ON TYPE 1 BARRICADE
- TRAFFIC CONE/REFLECTIVE STRIPS
- ⚡ TYPE III BARRICADE
- ⚡ LAW ENFORCEMENT OFFICER
- ⚡ SIGN W/ WINDMASTER

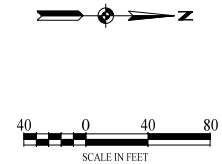

2022 Waste Management  
Phoenix Open Golf Tournament

Feb 5, 2022 - Greenway-Hayden H6

Traffic Barricade Plan

Page 3

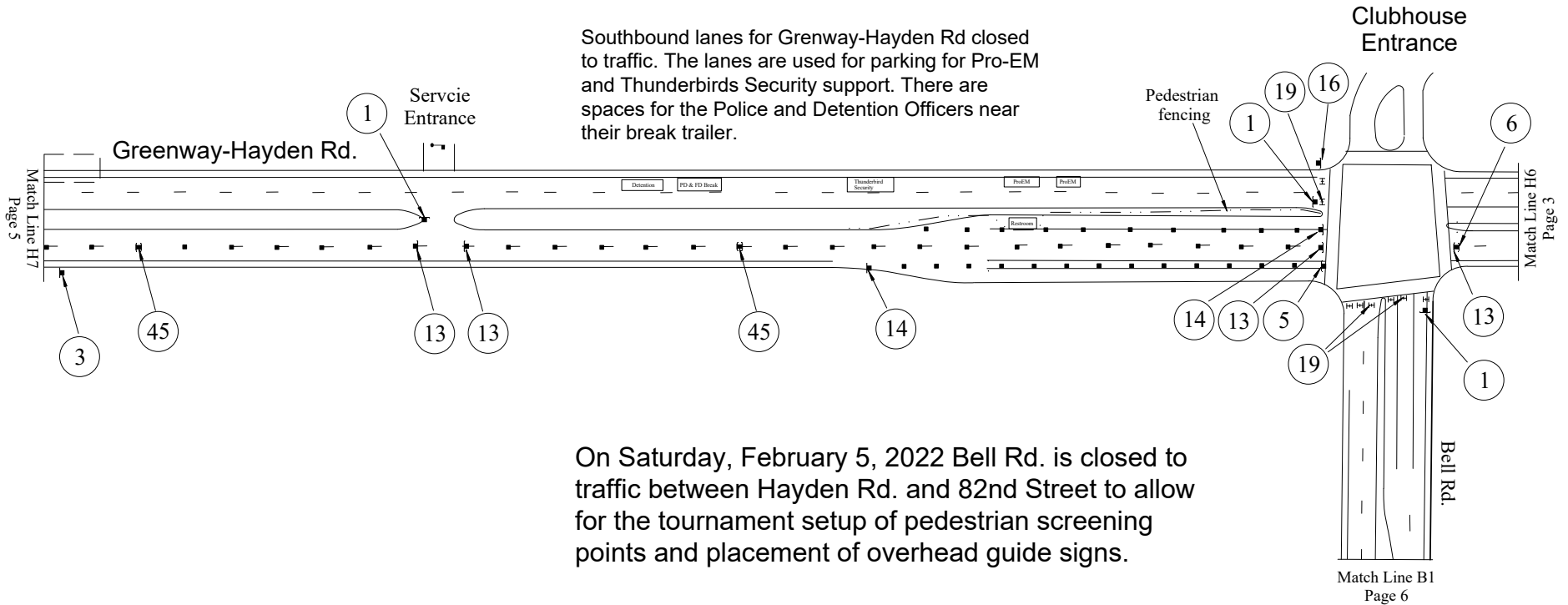

On Saturday, February 5, 2022 Bell Rd. is closed to traffic between Hayden Rd. and 82nd Street to allow for the tournament setup of pedestrian screening points and placement of overhead guide signs.

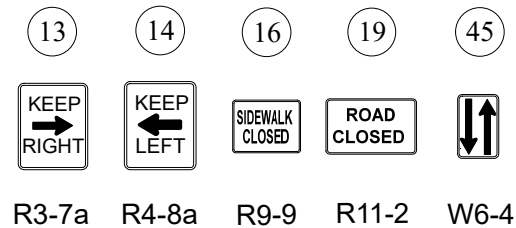
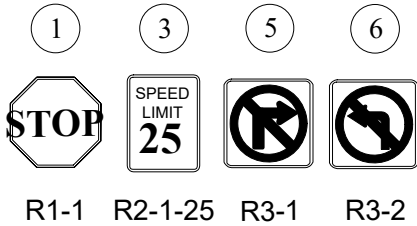

NOTE: ALL CONFLICTING SIGNS SHALL BE COVERED OR TURNED

SYMBOL LEGEND

- TYPE II BARRICADE
- TYPE 1 - VP BARRICADE
- SIGN ON TYPE 1 BARRICADE
- SIGN ON TYPE 1 BARRICADE
- TRAFFIC CONE/REFLECTIVE STRIPS
- ⊥ TYPE III BARRICADE
- ⬆ LAW ENFORCEMENT OFFICER
- ⬆ SIGN W/ WINDMASTER



2022 Waste Management Phoenix Open Golf Tournament	
Feb 5, 2022 - Hayden Barricades - H7	
Traffic Barricade Plan	Page 4

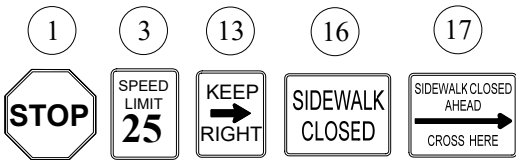
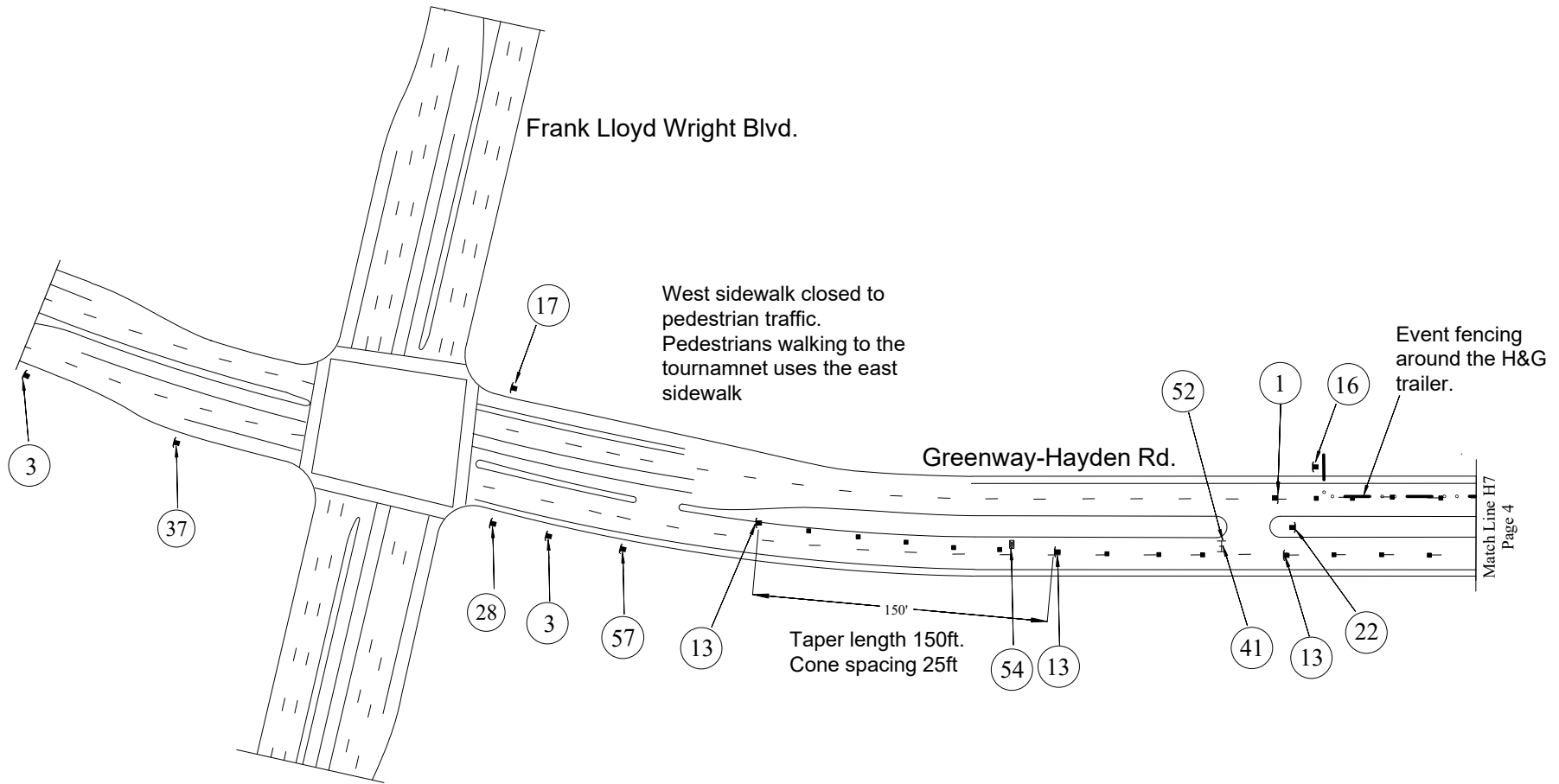

R1-1 R2-1-25 R3-7a R9-9 R9-11

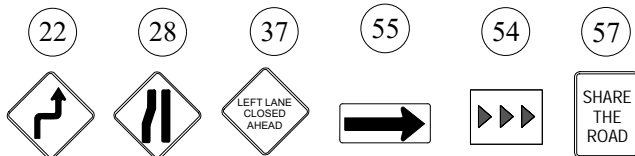

W1-3R W4-2L W20-5L W1-6R ARROW

NOTE: ALL CONFLICTING SIGNS SHALL BE COVERED OR TURNED  
SYMBOL LEGEND

- |                            |                                  |
|----------------------------|----------------------------------|
| ■ TYPE II BARRICADE        | ● TRAFFIC CONE/REFLECTIVE STRIPS |
| ■ TYPE I - VP BARRICADE    | ⚠ TYPE III BARRICADE             |
| ⚠ SIGN ON TYPE 1 BARRICADE | ⚠ LAW ENFORCEMENT OFFICER        |
| ⚠ SIGN ON TYPE 1 BARRICADE | ⚠ SIGN W/ WINDMASTER             |

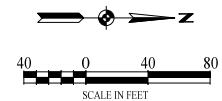

2022 Waste Management  
Phoenix Open Golf Tournament

Feb 5, 2022 - Greenway-Hayden H8

Traffic Barricade Plan

Page 5

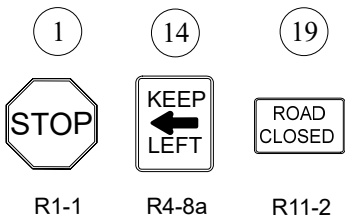
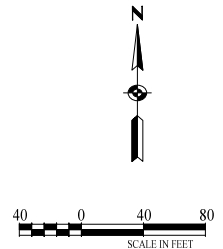
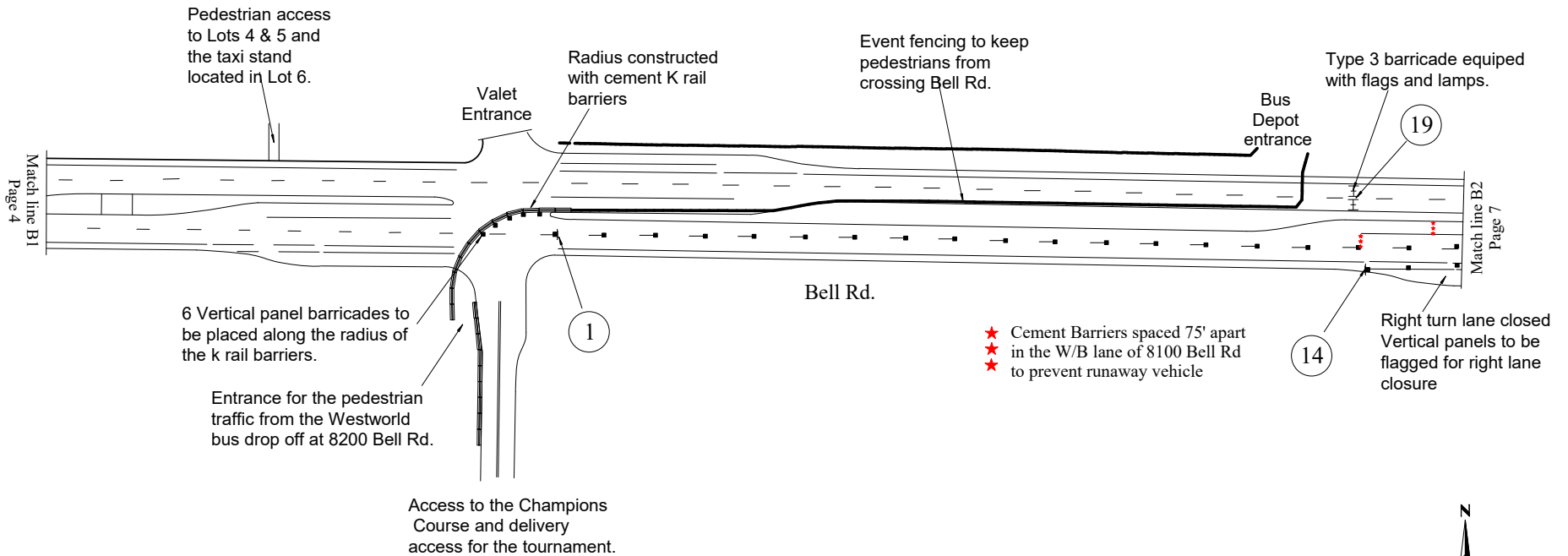

NOTE: ALL CONFLICTING SIGNS SHALL BE COVERED OR TURNED  
SYMBOL LEGEND

- |                            |                                  |
|----------------------------|----------------------------------|
| ■ TYPE II BARRICADE        | ● TRAFFIC CONE/REFLECTIVE STRIPS |
| ■ TYPE 1 - VP BARRICADE    | ⊞ TYPE III BARRICADE             |
| ⊞ SIGN ON TYPE 1 BARRICADE | ⊞ LAW ENFORCEMENT OFFICER        |
| ⊞ SIGN ON TYPE 1 BARRICADE | ⊞ SIGN W/ WINDMASTER             |

2022 Waste Management  
Phoenix Open Golf Tournament

Feb 5, 2022 - Bell Rd-B1

Traffic Barricade Plan

Page 6

The sidewalk on the west side of 82nd St. is closed for pedestrian traffic. All pedestrians are directed to use the east sidewalk to proceed northbound.

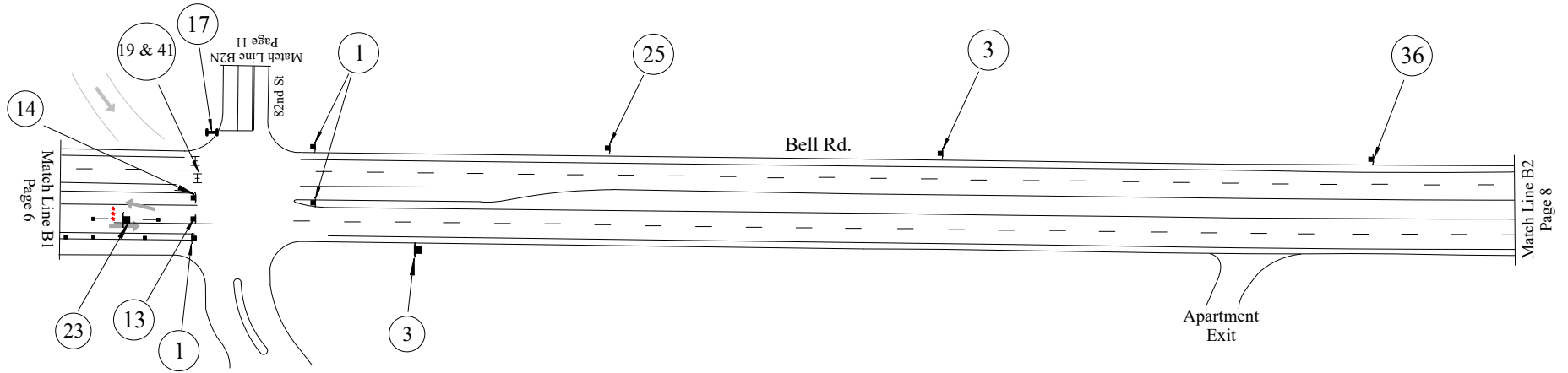

Bell Rd. closed to westbound through traffic at 6:00 AM to allow tournament setup. Traffic is detoured north to Princess Blvd.

Bell Rd. closure using type 3 barricades with M4-9R and R11-2 mounted on them

- ★ Cement Barriers spaced 75' apart
- ★ in the W/B lane of 8100 Bell Rd
- ★ to prevent runaway vehicle

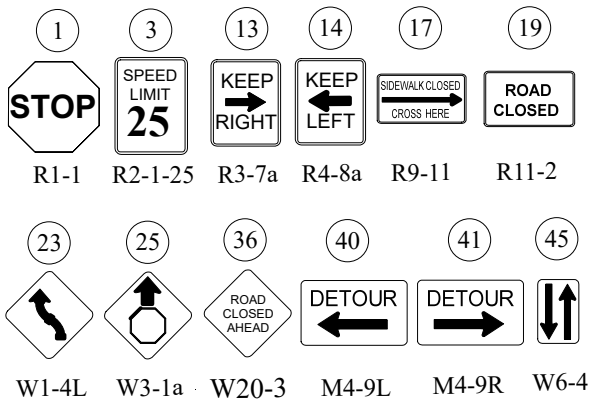

NOTE: ALL CONFLICTING SIGNS SHALL BE COVERED OR TURNED

SYMBOL LEGEND

- TYPE II BARRICADE
- TYPE 1 - VP BARRICADE
- SIGN ON TYPE 1 BARRICADE
- SIGN ON TYPE 1 BARRICADE
- TRAFFIC CONE/REFLECTIVE STRIPS
- ⊞ TYPE III BARRICADE
- ⊞ LAW ENFORCEMENT OFFICER
- ⊞ SIGN W/ WINDMASTER

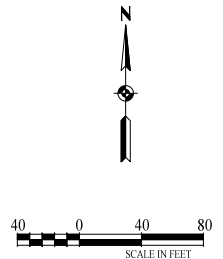

2022 Waste Management  
Phoenix Open Golf Tournament

Feb 5, 2022 - Bell Rd. - B2

Traffic Barricade Plan

Page 7



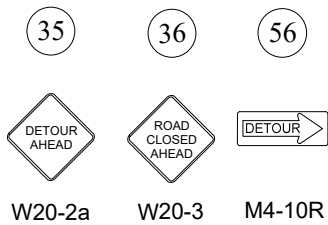
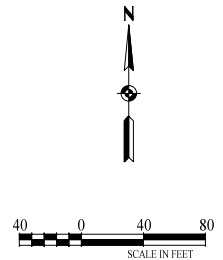
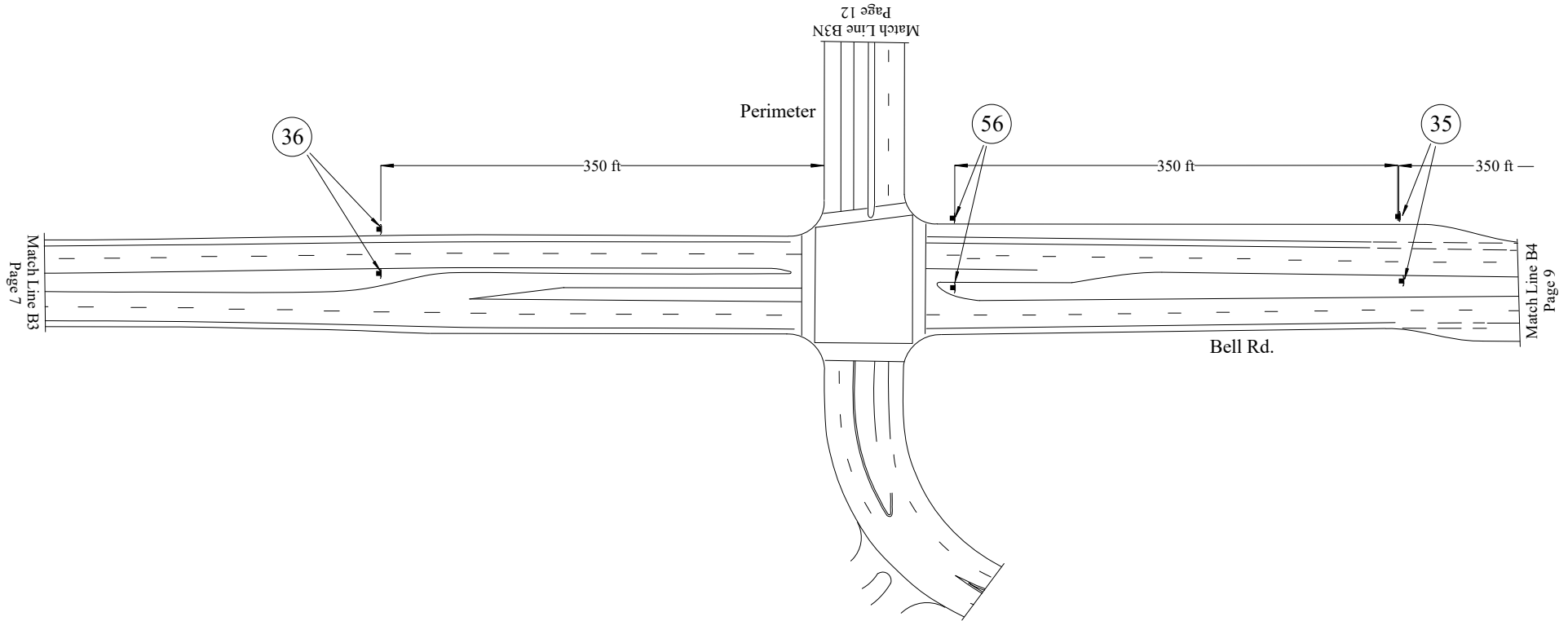

NOTE: ALL CONFLICTING SIGNS SHALL BE COVERED OR TURNED  
SYMBOL LEGEND

- |                            |                                  |
|----------------------------|----------------------------------|
| ■ TYPE II BARRICADE        | ● TRAFFIC CONE/REFLECTIVE STRIPS |
| ■ TYPE 1 - VP BARRICADE    | ⊞ TYPE III BARRICADE             |
| ⊞ SIGN ON TYPE 1 BARRICADE | ⊞ LAW ENFORCEMENT OFFICER        |
| ⊞ SIGN ON TYPE 1 BARRICADE | ⊞ SIGN W/ WINDMASTER             |

2022 Waste Management  
Phoenix Open Golf Tournament

Feb 5, 2022 - Bell Rd - B3

Traffic Barricade Plan

Page 8

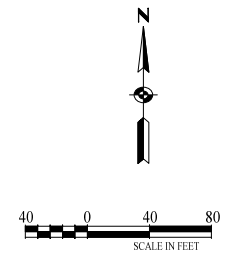
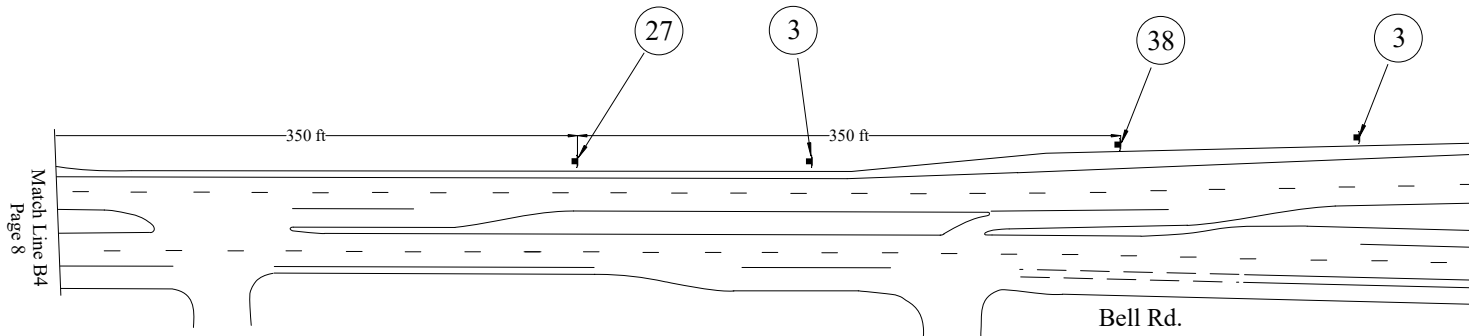

3

SPEED LIMIT

25

R2-1-25

14

KEEP

←

LEFT

R4-8a

38

RIGHT LANE

CLOSED

AHEAD

W20-5R

- NOTE: ALL CONFLICTING SIGNS SHALL BE COVERED OR TURNED
- SYMBOL LEGEND
- |                            |                                  |
|----------------------------|----------------------------------|
| █ TYPE II BARRICADE        | ● TRAFFIC CONE/REFLECTIVE STRIPS |
| ▣ TYPE 1 - VP BARRICADE    | ≡ TYPE III BARRICADE             |
| ⌞ SIGN ON TYPE 1 BARRICADE | ⚓ LAW ENFORCEMENT OFFICER        |
| ⌞ SIGN ON TYPE 1 BARRICADE | ⚓ SIGN W/ WINDMASTER             |

2022 Waste Management  
Phoenix Open Golf Tournament

Feb 5, 2022 B4 Barricades

Traffic Barricade Plan

Page 9

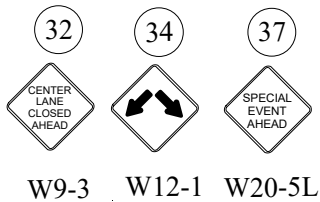
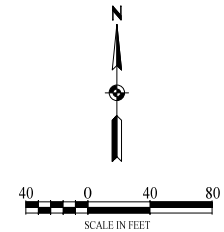
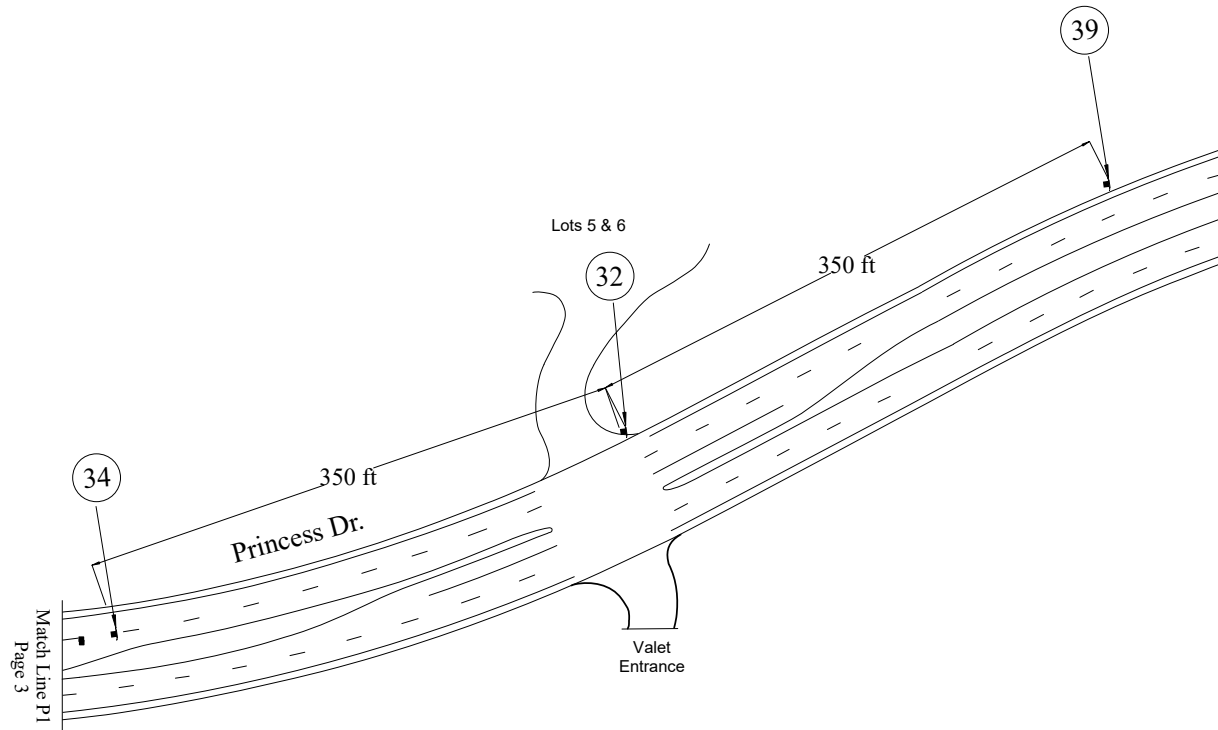

NOTE: ALL CONFLICTING SIGNS SHALL BE COVERED OR TURNED  
SYMBOL LEGEND

- |                            |                                  |
|----------------------------|----------------------------------|
| ■ TYPE II BARRICADE        | • TRAFFIC CONE/REFLECTIVE STRIPS |
| ■ TYPE 1 - VP BARRICADE    | ⊞ TYPE III BARRICADE             |
| ⊞ SIGN ON TYPE 1 BARRICADE | ⊞ LAW ENFORCEMENT OFFICER        |
| ⊞ SIGN ON TYPE 1 BARRICADE | ⊞ SIGN W/ WINDMASTER             |

2022 Waste Management  
Phoenix Open Golf Tournament

Feb 5, 2022 - Greenway-Hayden P1

Traffic Barricade Plan

Page 10

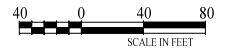
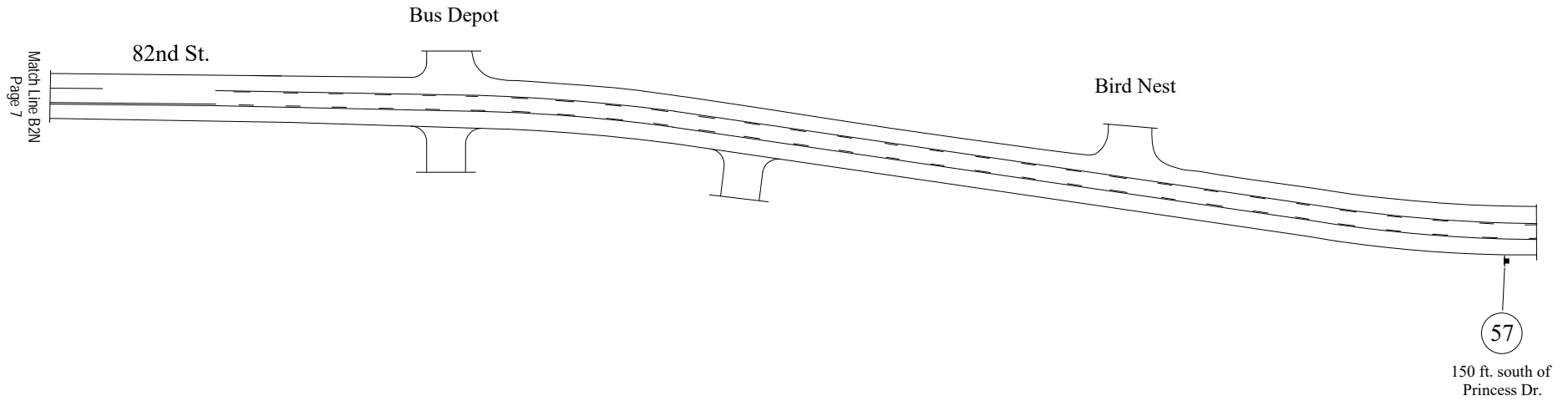

57



M4-10L

NOTE: ALL CONFLICTING SIGNS SHALL BE COVERED OR TURNED  
SYMBOL LEGEND

- |                          |                                |
|--------------------------|--------------------------------|
| TYPE II BARRICADE        | TRAFFIC CONE/REFLECTIVE STRIPS |
| TYPE 1 - VP BARRICADE    | TYPE III BARRICADE             |
| SIGN ON TYPE 1 BARRICADE | LAW ENFORCEMENT OFFICER        |
| SIGN ON TYPE 1 BARRICADE | SIGN W/ WINDMASTER             |

2022 Waste Management  
Phoenix Open Golf Tournament

Feb 5, 2022 17000 Block 82 St

Traffic Barricade Plan

Page 11

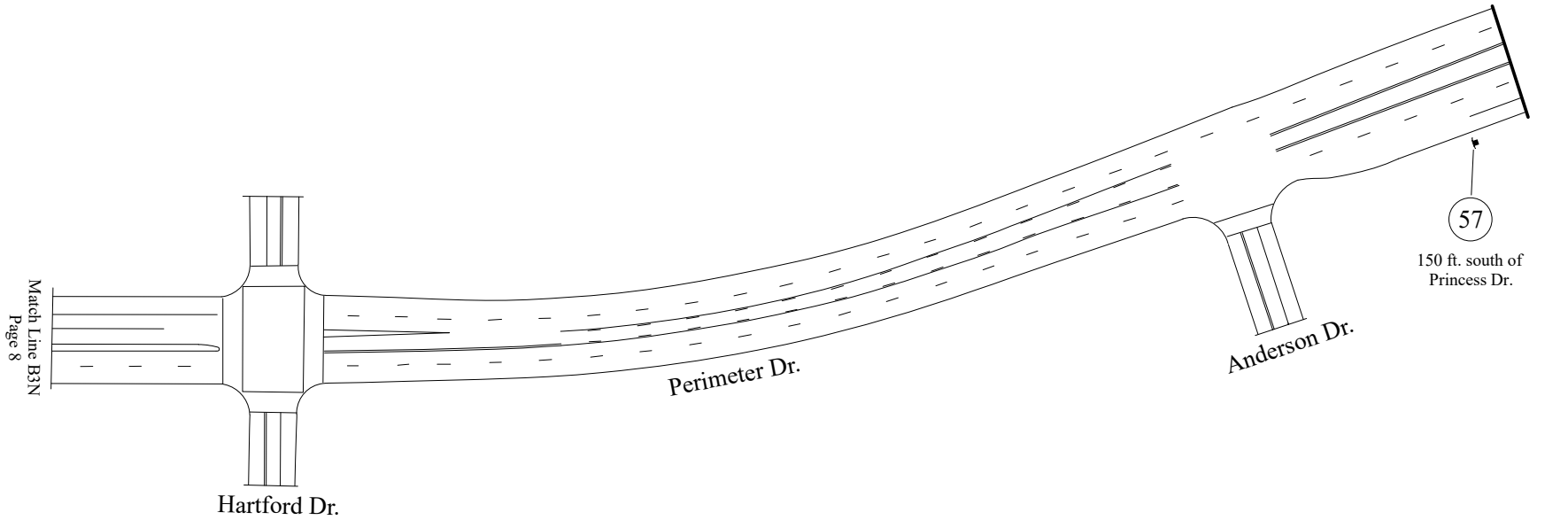

57



NOTE: ALL CONFLICTING SIGNS SHALL BE COVERED OR TURNED  
SYMBOL LEGEND

- |                            |                                  |
|----------------------------|----------------------------------|
| ■ TYPE II BARRICADE        | ● TRAFFIC CONE/REFLECTIVE STRIPS |
| ■ TYPE 1 - VP BARRICADE    | ⊥ TYPE III BARRICADE             |
| ⊥ SIGN ON TYPE 1 BARRICADE | ⚡ LAW ENFORCEMENT OFFICER        |
| ⊥ SIGN ON TYPE 1 BARRICADE | ⚡ SIGN W/ WINDMASTER             |

2022 Waste Management  
Phoenix Open Golf Tournament

Feb 5, 2022 17000 block Perimeter

Traffic Barricade Plan

Page 12

M4-10L

# 2022 Waste Management Phoenix Open

February 5, 2022 Barricades

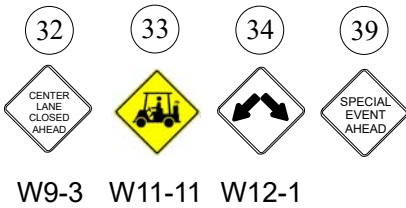
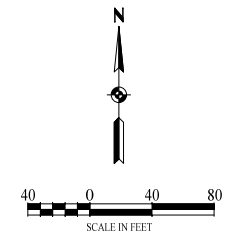
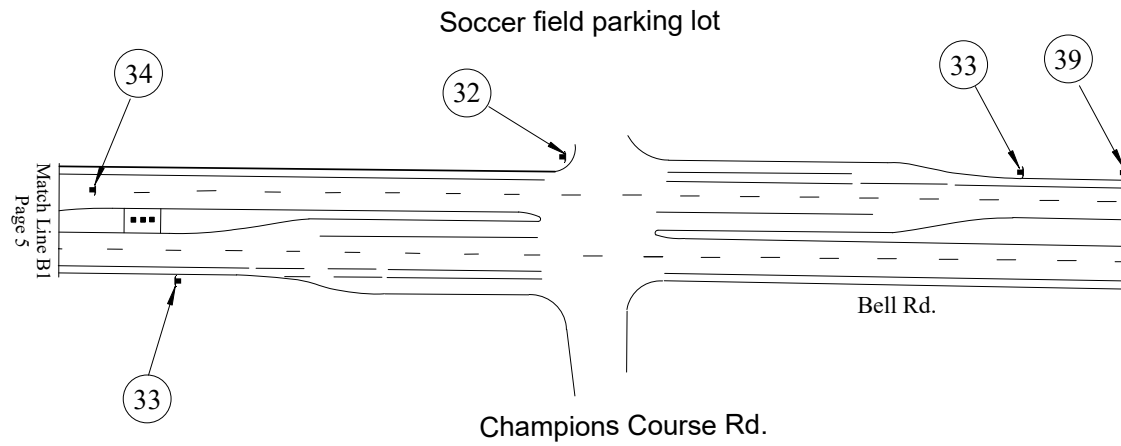

NOTE: ALL CONFLICTING SIGNS SHALL BE COVERED OR TURNED

SYMBOL LEGEND

- |                            |                                  |
|----------------------------|----------------------------------|
| ■ TYPE II BARRICADE        | • TRAFFIC CONE/REFLECTIVE STRIPS |
| ■ TYPE 1 - VP BARRICADE    | ⊞ TYPE III BARRICADE             |
| ⊞ SIGN ON TYPE 1 BARRICADE | ⊞ LAW ENFORCEMENT OFFICER        |
| ⊞ SIGN ON TYPE 1 BARRICADE | ⊞ SIGN W/ WINDMASTER             |

2022 Waste Management  
Phoenix Open Golf Tournament

Feb 5, 2022 - Greenway-Hayden B1

Traffic Barricade Plan

Page 2

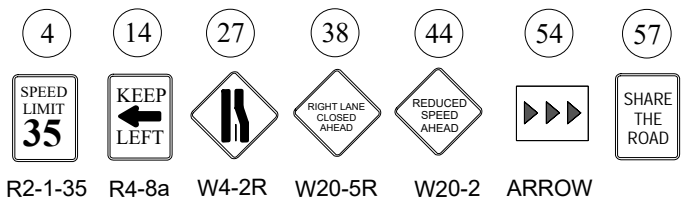
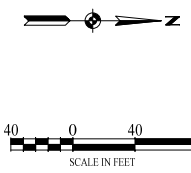
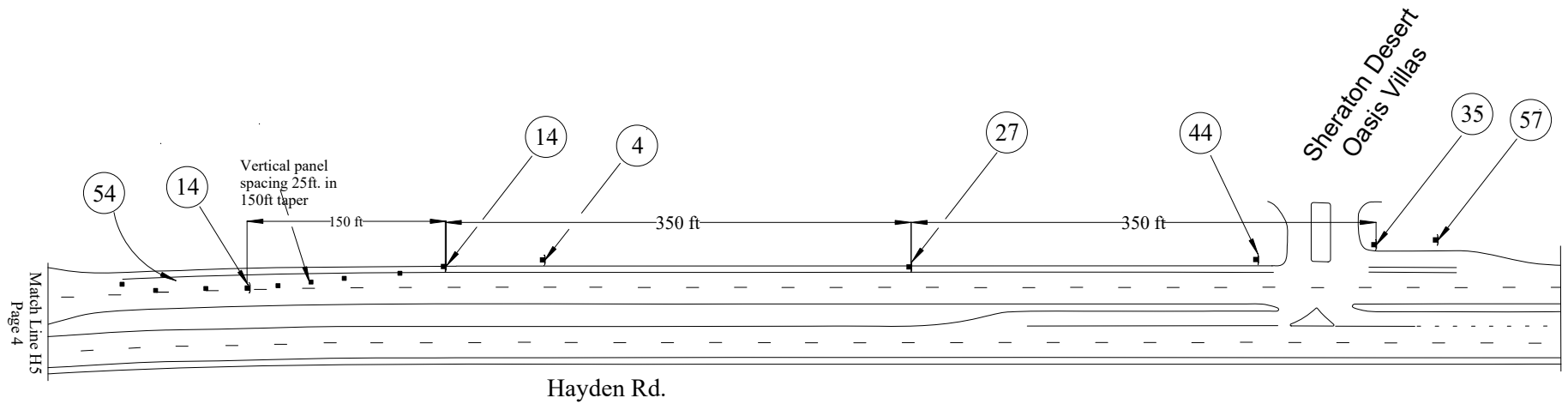

NOTE: ALL CONFLICTING SIGNS SHALL BE COVERED OR TURNED

SYMBOL LEGEND

I TYPE II BARRICADE	• TRAFFIC CONE/REFLECTIVE STRIPS
■ TYPE 1 - VP BARRICADE	H TYPE III BARRICADE
▬ SIGN ON TYPE 1 BARRICADE	→ LAW ENFORCEMENT OFFICER
▬ SIGN ON TYPE 1 BARRICADE	→ SIGN W/ WINDMASTER

2022 Waste Management Phoenix Open Golf Tournament	
Feb 5, 2022 - Greenway-Hayden H5	
Traffic Barricade Plan	Page 3



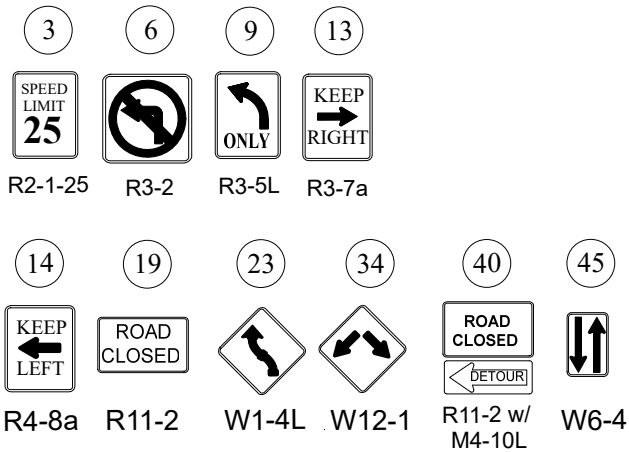
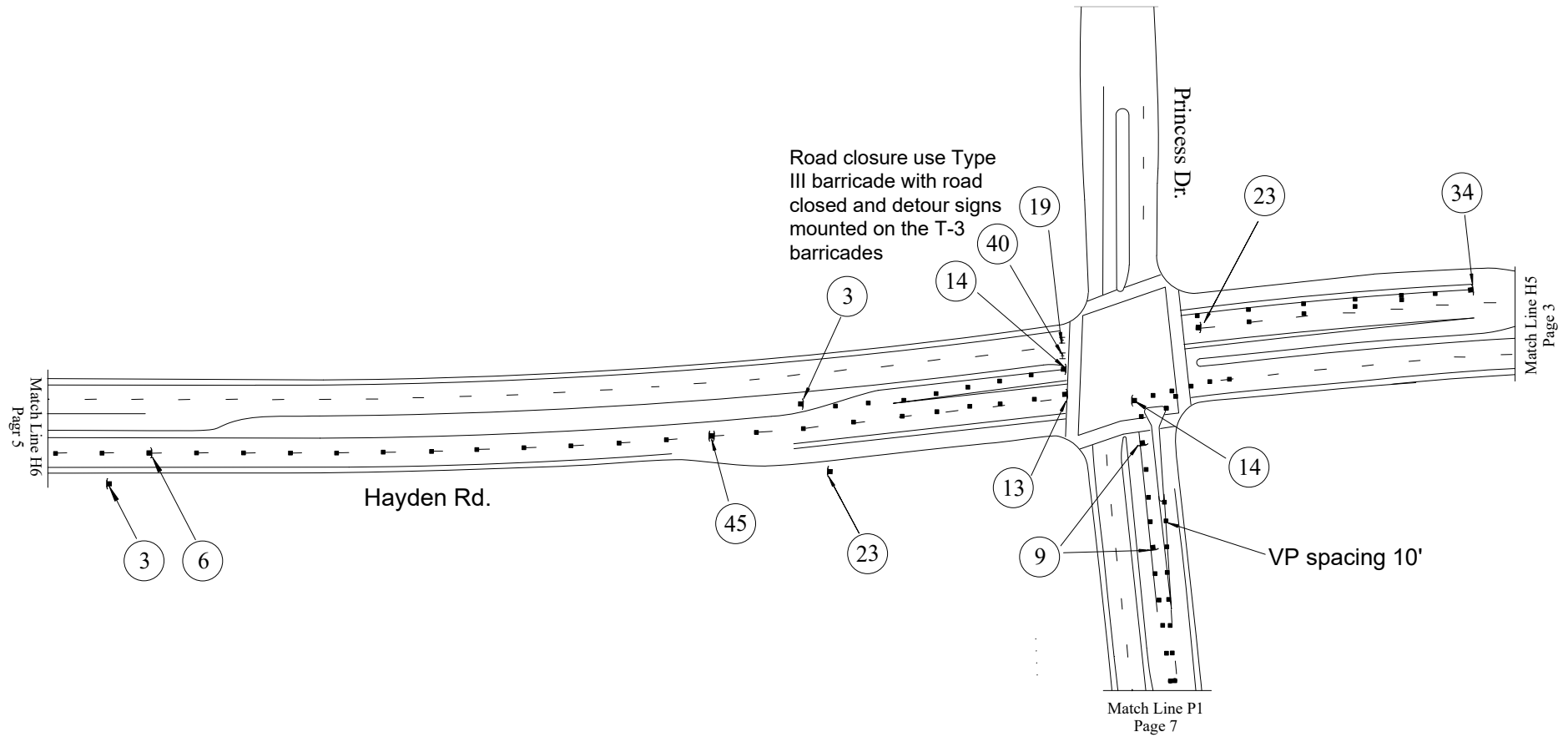

NOTE: ALL CONFLICTING SIGNS SHALL BE COVERED OR TURNED

SYMBOL LEGEND

- I TYPE II BARRICADE
- TYPE 1 - VP BARRICADE
- ⚡ SIGN ON TYPE 1 BARRICADE
- ⚡ SIGN ON TYPE 1 BARRICADE
- TRAFFIC CONE/REFLECTIVE STRIPS
- ⚡ TYPE III BARRICADE
- ⚡ LAW ENFORCEMENT OFFICER
- ⚡ SIGN W/ WINDMASTER

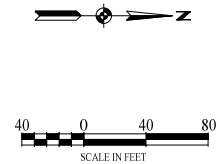

2022 Waste Management Phoenix Open Golf Tournament	
Feb 5, 2022 - Greenway-Hayden H6	
Traffic Barricade Plan	Page 4

Southbound lanes for Grenway-Hayden Rd closed to traffic. The lanes are used for parking for Pro-EM and Thunderbirds Security support. There are spaces for the Police and Detention Officers near their break trailer.

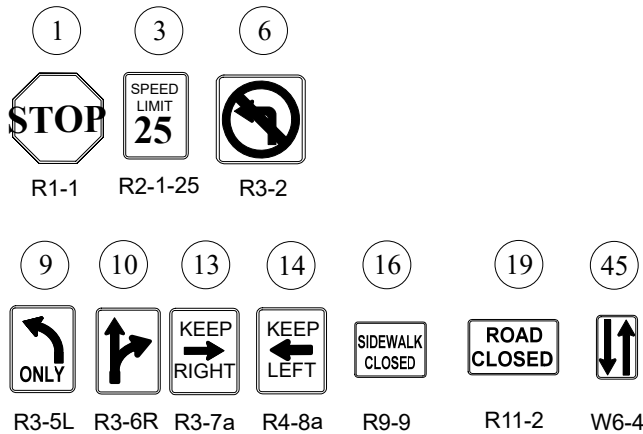
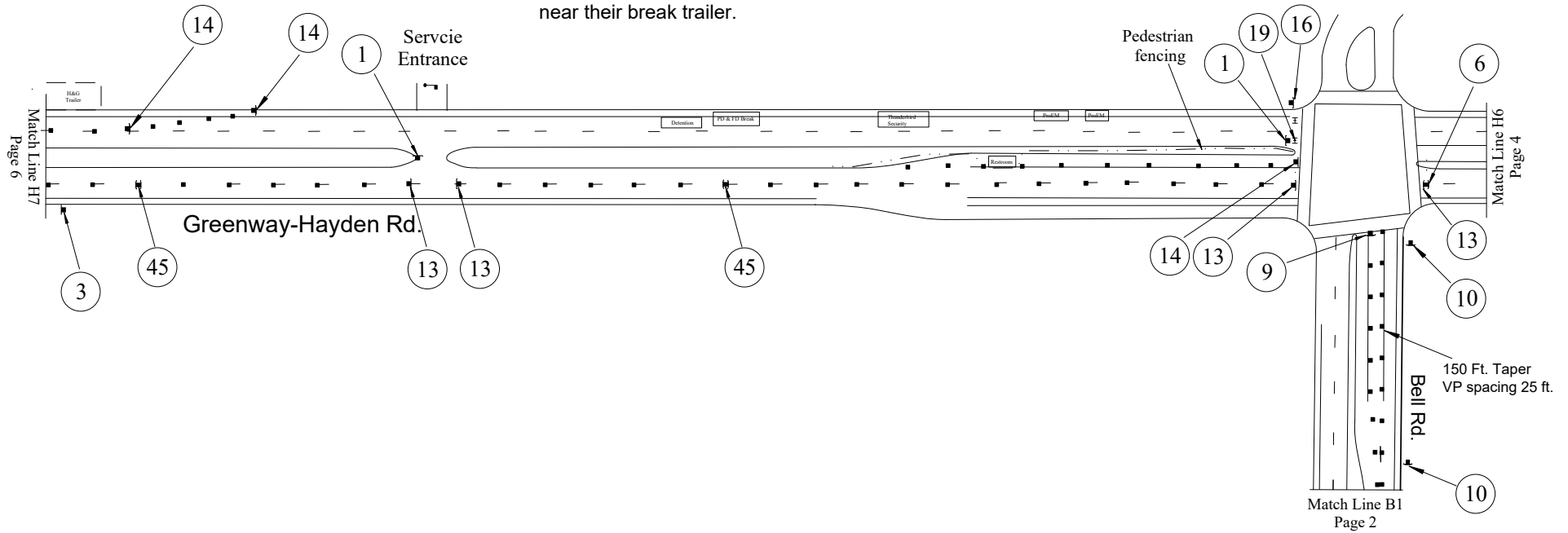

NOTE: ALL CONFLICTING SIGNS SHALL BE COVERED OR TURNED

SYMBOL LEGEND

- TYPE II BARRICADE
- TYPE I - VP BARRICADE
- SIGN ON TYPE 1 BARRICADE
- SIGN ON TYPE 1 BARRICADE
- TRAFFIC CONE/REFLECTIVE STRIPS
- TYPE III BARRICADE
- LAW ENFORCEMENT OFFICER
- SIGN W/ WINDMASTER

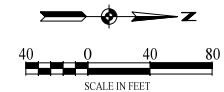

2022 Waste Management  
Phoenix Open Golf Tournament

Feb 5, 2022 - Greenway-Hayden H7

Traffic Barricade Plan

Page 5

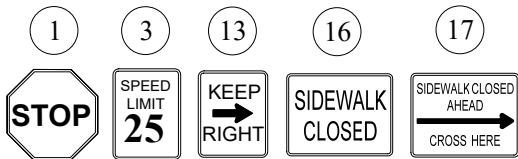
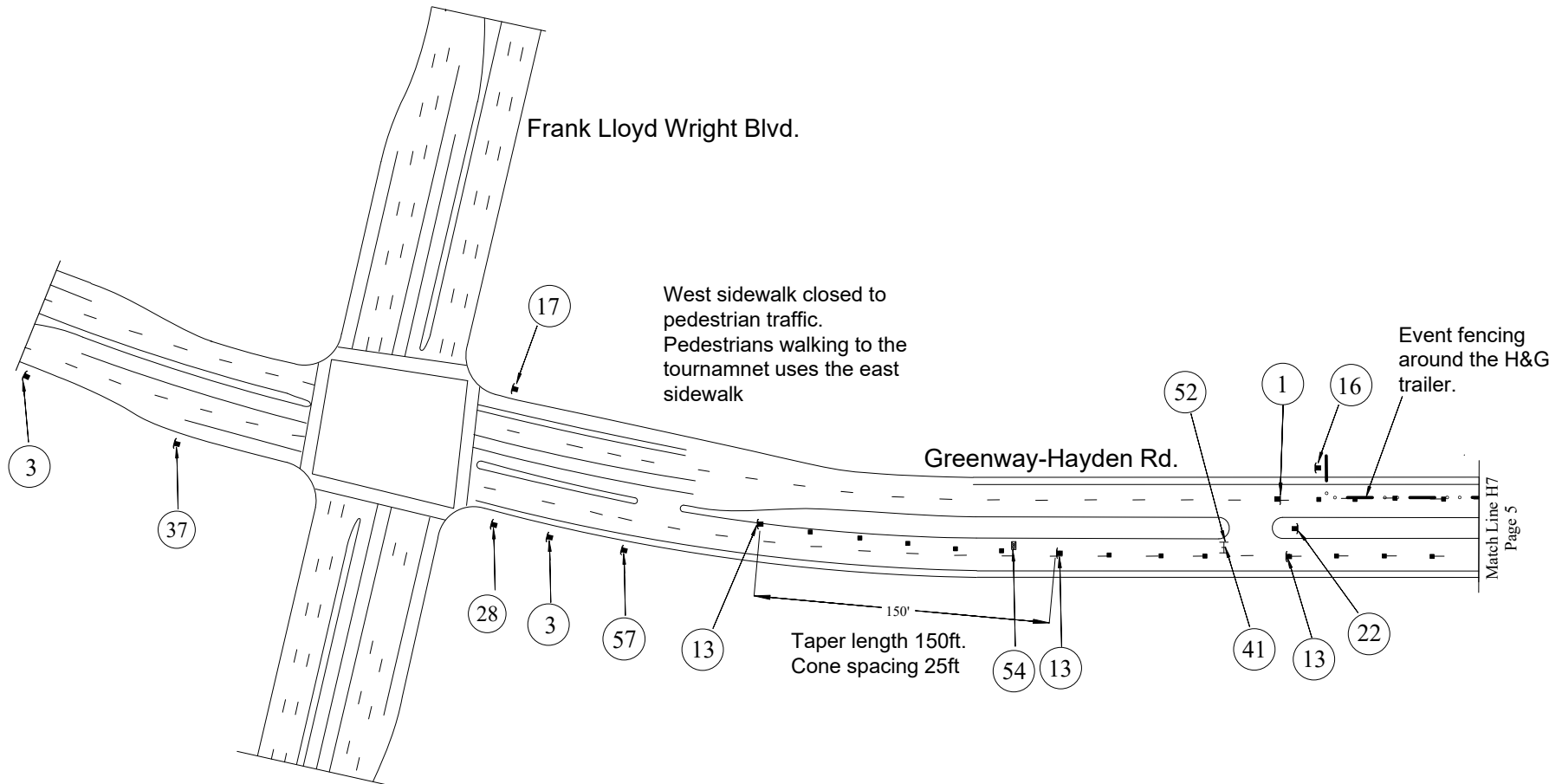

R1-1 R2-1-25 R3-7a R9-9 R9-11

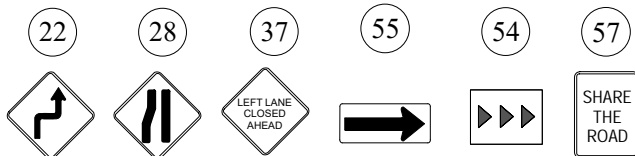

W1-3R W4-2L W20-5L W1-6R ARROW

NOTE: ALL CONFLICTING SIGNS SHALL BE COVERED OR TURNED

SYMBOL LEGEND

- |                            |                                  |
|----------------------------|----------------------------------|
| ■ TYPE II BARRICADE        | ● TRAFFIC CONE/REFLECTIVE STRIPS |
| ■ TYPE I - VP BARRICADE    | ⚠ TYPE III BARRICADE             |
| ⚠ SIGN ON TYPE 1 BARRICADE | ⚠ LAW ENFORCEMENT OFFICER        |
| ⚠ SIGN ON TYPE 1 BARRICADE | ⚠ SIGN W/ WINDMASTER             |

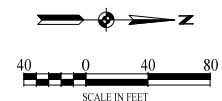

2022 Waste Management  
Phoenix Open Golf Tournament

Feb 5, 2022 - Greenway-Hayden H8

Traffic Barricade Plan

Page 6

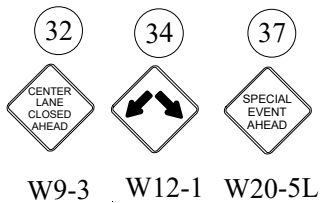
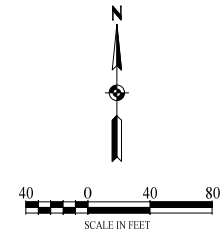
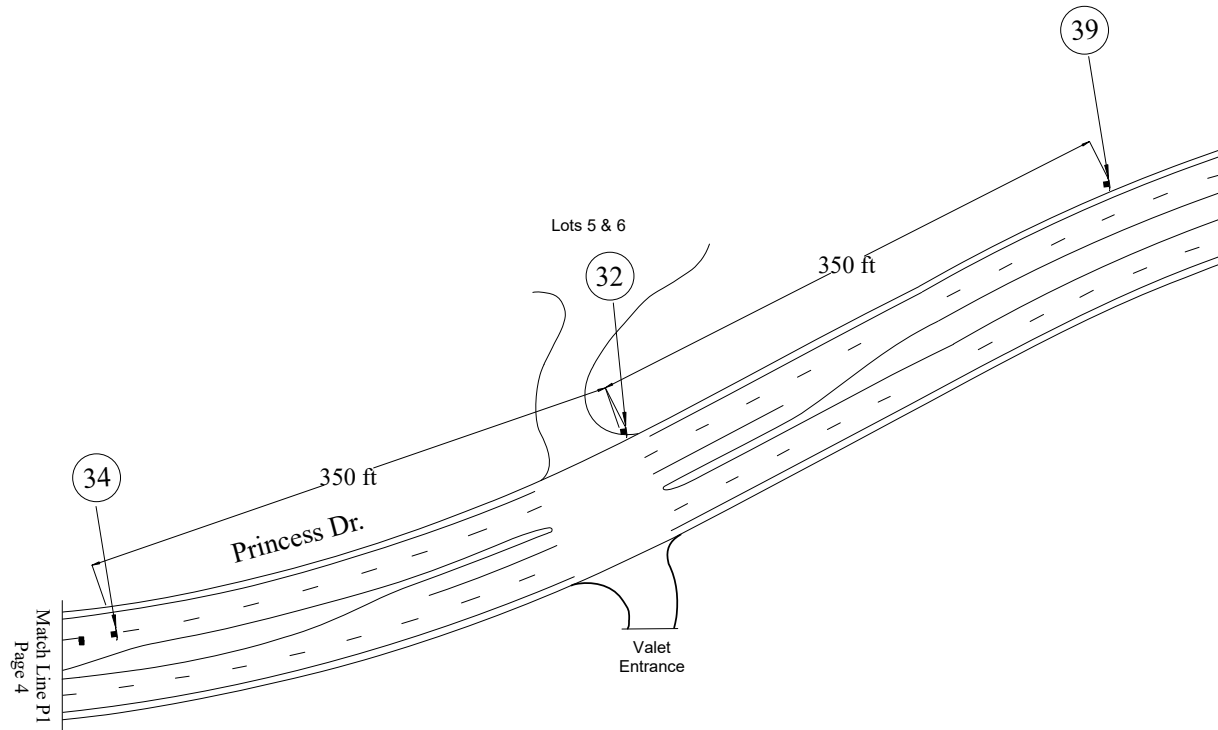

NOTE: ALL CONFLICTING SIGNS SHALL BE COVERED OR TURNED  
SYMBOL LEGEND

- |                            |                                  |
|----------------------------|----------------------------------|
| ■ TYPE II BARRICADE        | • TRAFFIC CONE/REFLECTIVE STRIPS |
| ■ TYPE 1 - VP BARRICADE    | ⊞ TYPE III BARRICADE             |
| ⊞ SIGN ON TYPE 1 BARRICADE | ⊞ LAW ENFORCEMENT OFFICER        |
| ⊞ SIGN ON TYPE 1 BARRICADE | ⊞ SIGN W/ WINDMASTER             |















































2022 Waste Management  
Phoenix Open Golf Tournament

Feb 5, 2022 - Greenway-Hayden P1









Traffic Barricade Plan

Page 7

**2022**  
**Waste Management**  
**Phoenix Open**  
**Golf Tournament**  
  
**Barricade Plan**

1	3	4	5	6	7	8	9	10	11	13	14	16
												
R1-1	R2-1-25	R2-1-35	R3-1	R3-2	R3-4	R3-5R	R3-5L	R3-6R	R3-7R	R3-7a	R4-8a	R9-9
17	18	19	20	22	23	24	25	26	27	28	32	33
												
R9-11	R9-11a	R11-2	R11-4	W1-3R	W1-4L	W1-4R	W3-1a	W3-4	W4-2R	W4-2L	W9-3	W11-11
34	35	36	37	38	39	40	41	44	45	48	53	57
												
W12-1	W20-2a	W20-3	W20-5L	W20-5R		R11-2 w/ M4-10L	R11-2 w/ M4-10R	W20-2	W6-4			
56	55	52	53	54	55	56						
												
	R3-8RR	TYPE 3	VMS	ARROW	W1-6R	R11-4 w/ M4-10L						

#### SYMBOL LEGEND

	TYPE II BARRICADE		TRAFFIC CONE/REFLECTIVE STRIPS
	TYPE 1 - VP BARRICADE		TYPE III BARRICADE
	SIGN ON TYPE 1 BARRICADE		LAW ENFORCEMENT OFFICER
	SIGN ON TYPE 1 BARRICADE		SIGN W/ WINDMASTER

## 2022 Waste Management Phoenix Open Golf Tournament

### Sign Master List

Traffic Barricade Plan

Page 2

2022 Waste Management Phoenix Open

February 7 through 13, 2022

Hayden Rd Barricades

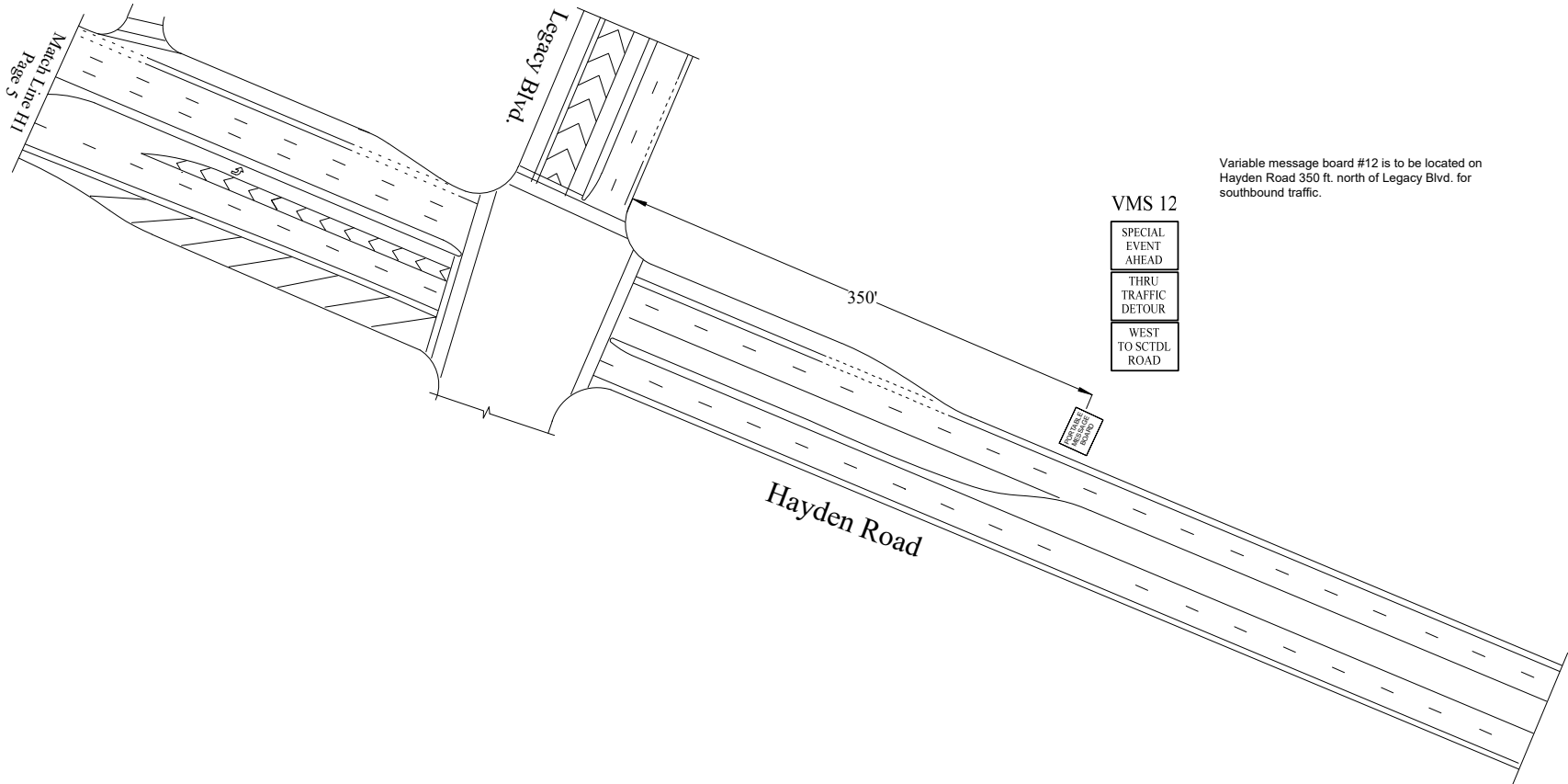

Variable message board #12 is to be located on Hayden Road 350 ft. north of Legacy Blvd. for southbound traffic.

VMS 12

SPECIAL  
EVENT  
AHEAD  
THRU  
TRAFFIC  
DETOUR  
WEST  
TO SCTDL  
ROAD

350'

Hayden Road

Legacy Blvd.

Match Line H1  
Page 5

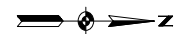

PORTABLE  
MESSAGE  
BOARD

VMS

NOTE: ALL CONFLICTING SIGNS SHALL BE COVERED OR TURNED

SYMBOL LEGEND

- |                            |                                  |
|----------------------------|----------------------------------|
| ■ TYPE II BARRICADE        | ● TRAFFIC CONE/REFLECTIVE STRIPS |
| ■ TYPE 1 - VP BARRICADE    | ⊥ TYPE III BARRICADE             |
| ⊥ SIGN ON TYPE 1 BARRICADE | ⊥ LAW ENFORCEMENT OFFICER        |
| ⊥ SIGN ON TYPE 1 BARRICADE | ⊥ SIGN W/ WINDMASTER             |

2022 Waste Management  
Phoenix Open Golf Tournament

Feb 7, 2022 H1 Barricades

Traffic Barricade Plan

Page 4



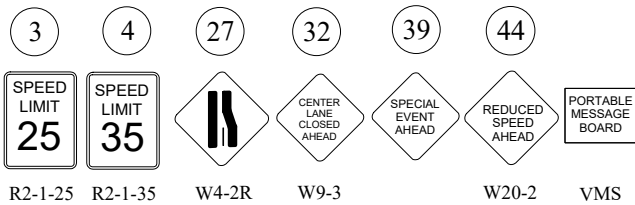
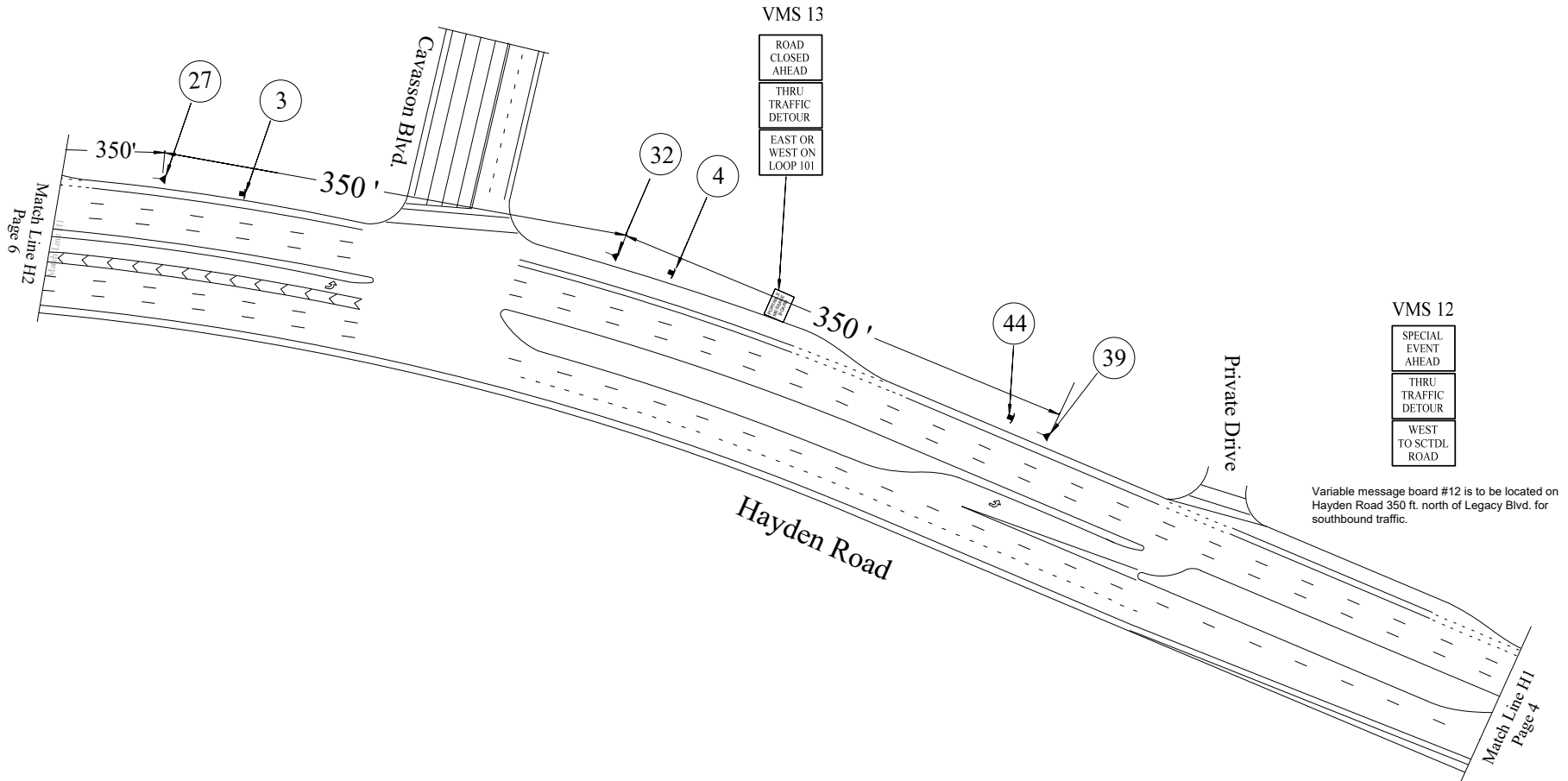

NOTE: ALL CONFLICTING SIGNS SHALL BE COVERED OR TURNED  
SYMBOL LEGEND

- |                            |                                  |
|----------------------------|----------------------------------|
| ■ TYPE II BARRICADE        | ● TRAFFIC CONE/REFLECTIVE STRIPS |
| ■ TYPE I - VP BARRICADE    | ⊥ TYPE III BARRICADE             |
| ⊥ SIGN ON TYPE 1 BARRICADE | ⊥ LAW ENFORCEMENT OFFICER        |
| ⊥ SIGN ON TYPE 1 BARRICADE | ⊥ SIGN W/ WINDMASTER             |

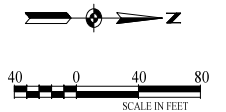

2022 Waste Management  
Phoenix Open Golf Tournament

Feb 7, 2022 H2 Barricades

Traffic Barricade Plan

Page 5

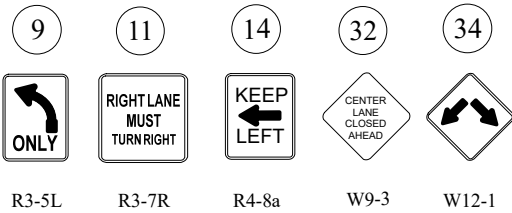
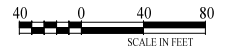
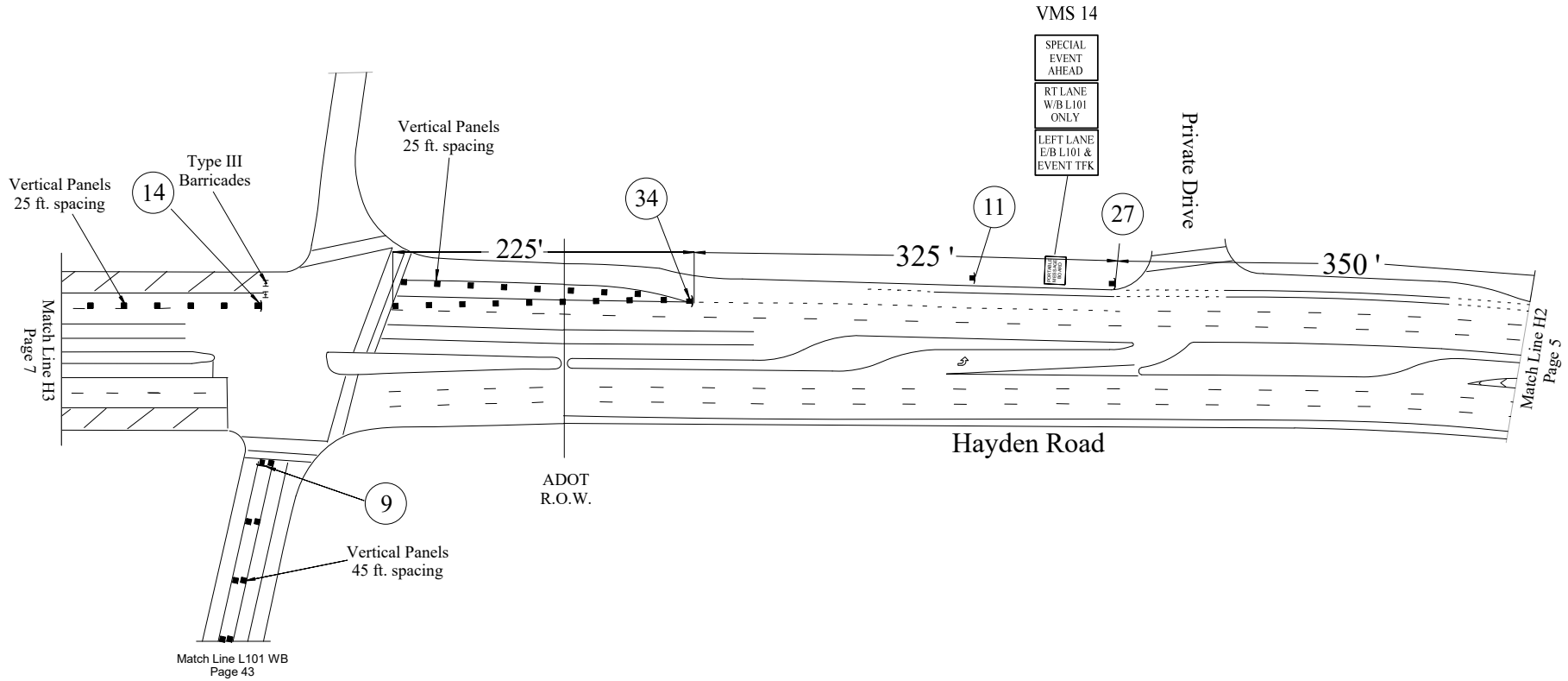

NOTE: ALL CONFLICTING SIGNS SHALL BE COVERED OR TURNED  
SYMBOL LEGEND

- TYPE II BARRICADE
- TYPE 1 - VP BARRICADE
- SIGN ON TYPE 1 BARRICADE
- SIGN ON TYPE 1 BARRICADE
- TRAFFIC CONE/REFLECTIVE STRIPS
- TYPE III BARRICADE
- LAW ENFORCEMENT OFFICER
- SIGN W/ WINDMASTER

2022 Waste Management  
Phoenix Open Golf Tournament

Feb 7, 2022 H3 Barricades

Traffic Barricade Plan

Page 6

Match Line L101WB  
Page 6

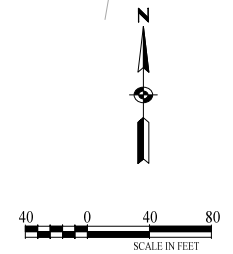
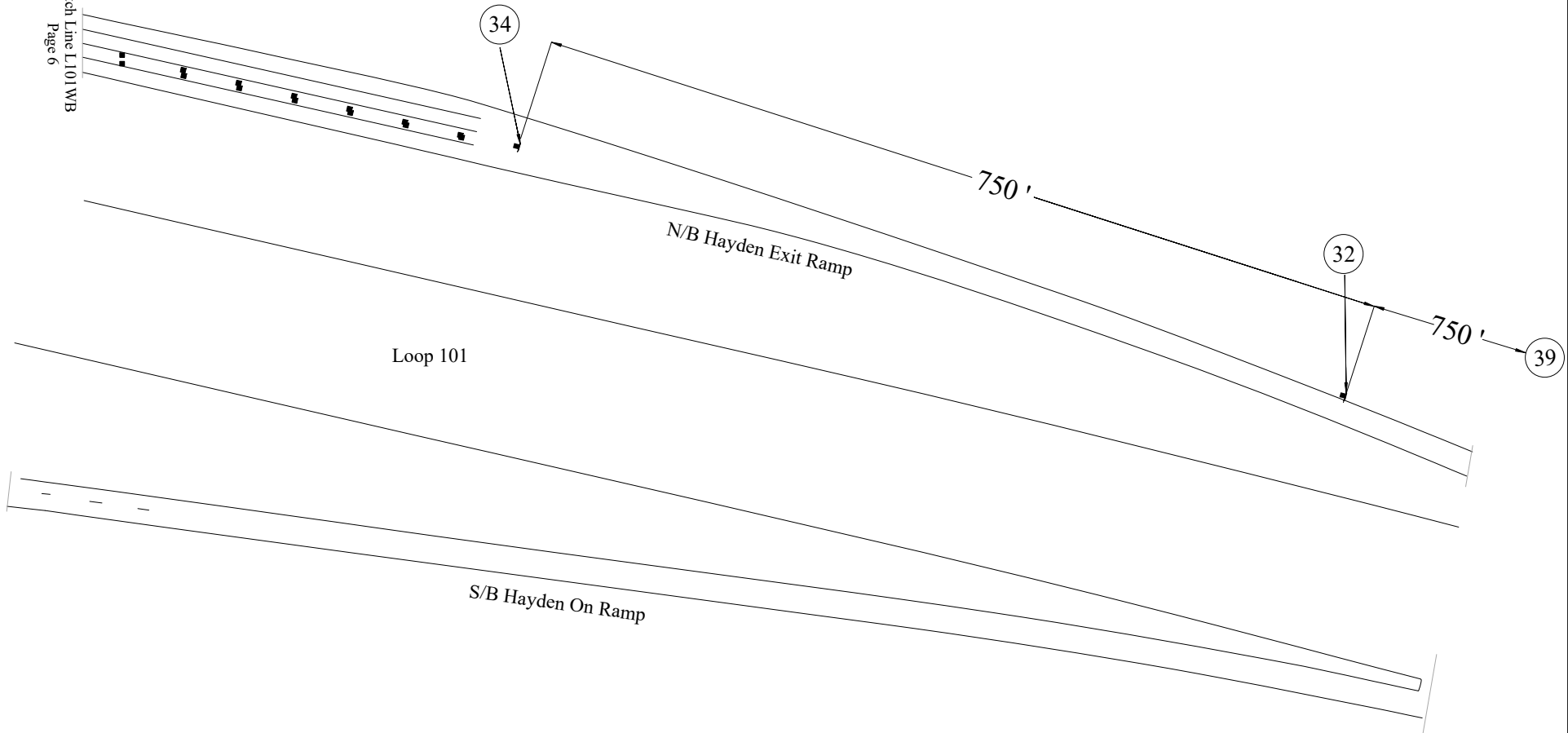

W9-3

W12-1

W12-1

- NOTE: ALL CONFLICTING SIGNS SHALL BE COVERED OR TURNED
- SYMBOL LEGEND**
- |                            |                                  |
|----------------------------|----------------------------------|
| ■ TYPE II BARRICADE        | ● TRAFFIC CONE/REFLECTIVE STRIPS |
| ■ TYPE 1 - VP BARRICADE    | ⊥ TYPE III BARRICADE             |
| ⊥ SIGN ON TYPE 1 BARRICADE | ⊥ LAW ENFORCEMENT OFFICER        |
| ⊥ SIGN ON TYPE 1 BARRICADE | ⊥ SIGN W/ WINDMASTER             |

<b>2022 Waste Management Phoenix Open Golf Tournament</b>	
<b>Feb 7, 2022 WB L101 Hayden Ramp</b>	
<b>Traffic Barricade Plan</b>	<b>Page 43</b>

Lot H

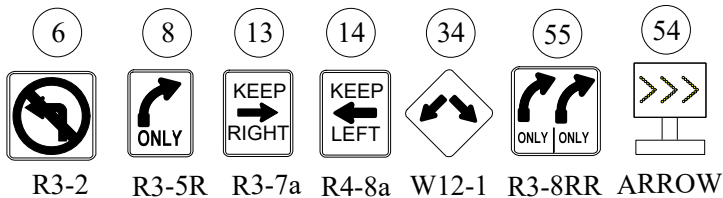
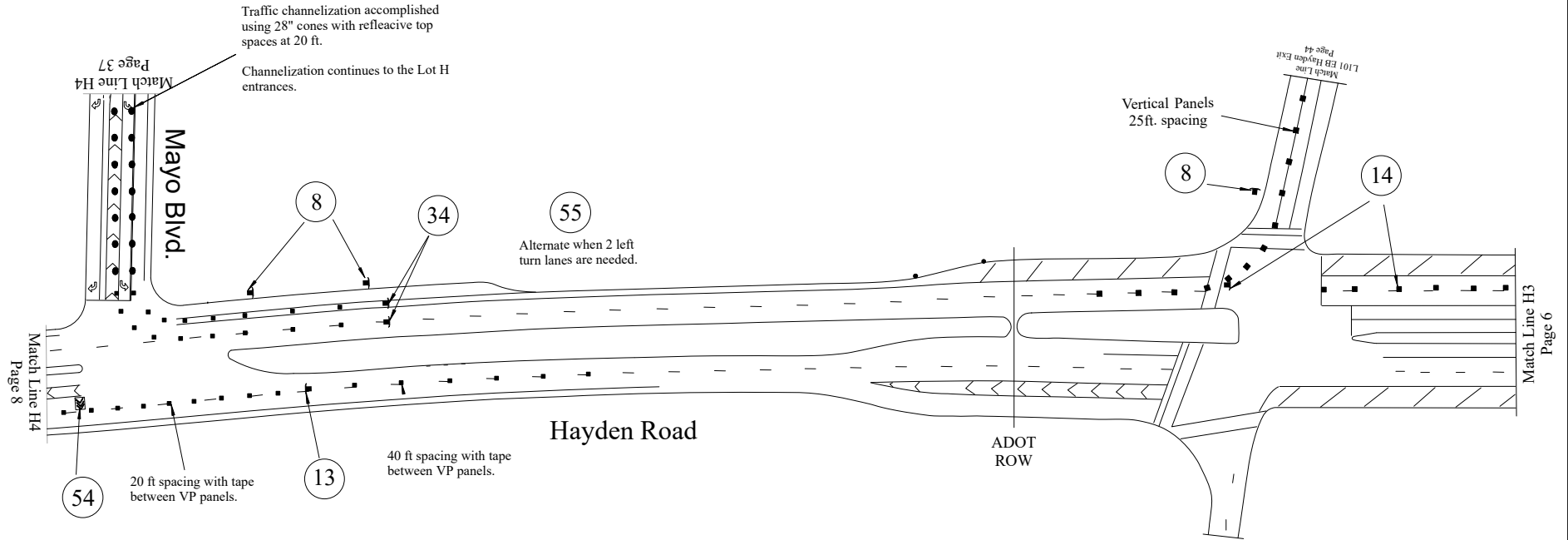

NOTE: ALL CONFLICTING SIGNS SHALL BE COVERED OR TURNED

SYMBOL LEGEND

- TYPE II BARRICADE
- TYPE I - VP BARRICADE
- SIGN ON TYPE 1 BARRICADE
- SIGN ON TYPE 1 BARRICADE
- TRAFFIC CONE/REFLECTIVE STRIPS
- ⊥ TYPE III BARRICADE
- ⊥ LAW ENFORCEMENT OFFICER
- ⊥ SIGN W/ WINDMASTER

2022 Waste Management  
Phoenix Open Golf Tournament

Feb 7, 2022 H4 Barricades

Traffic Barricade Plan

Page 7

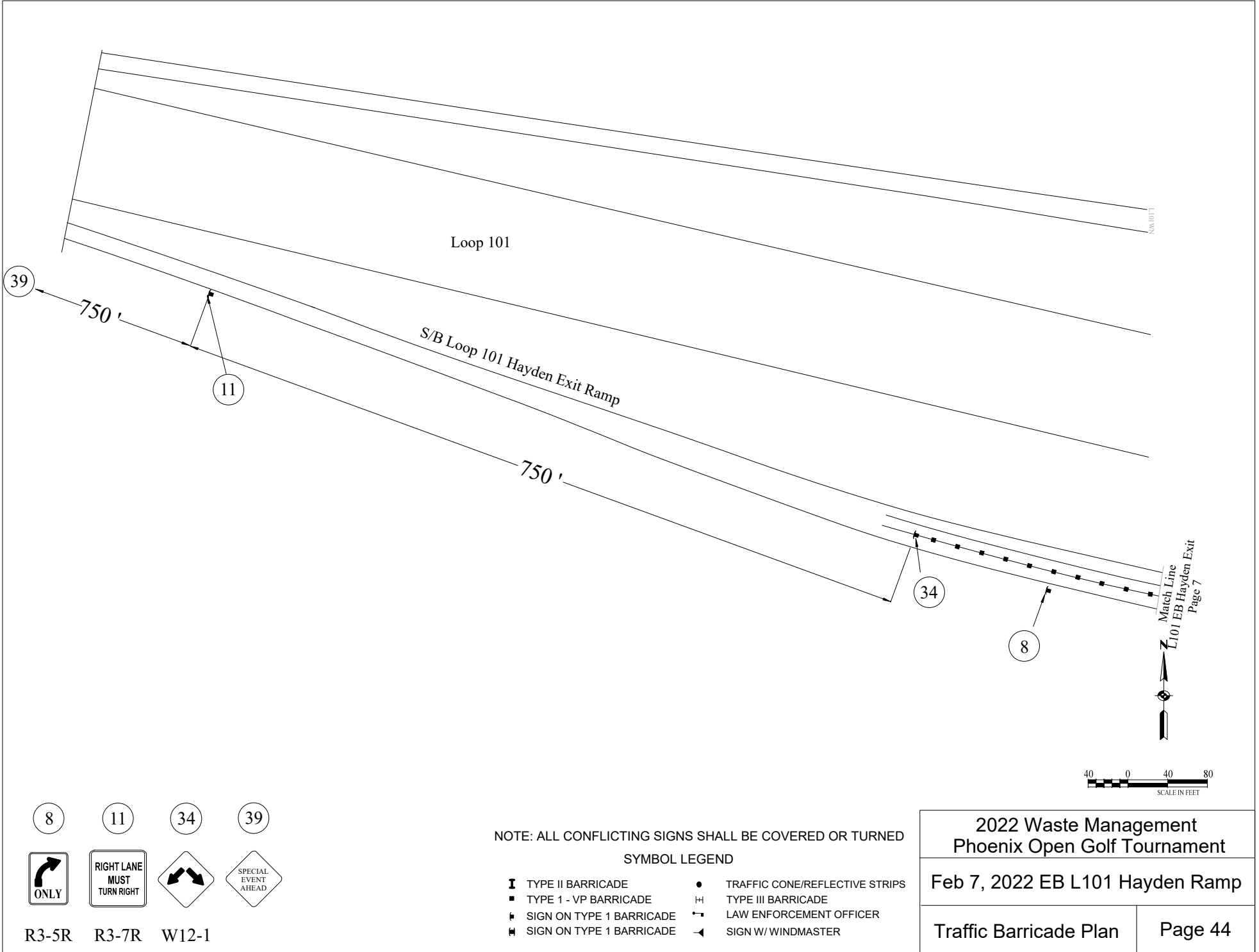

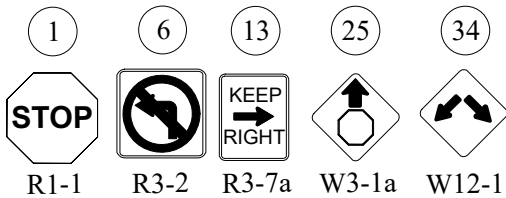
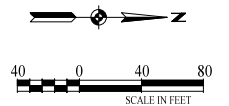
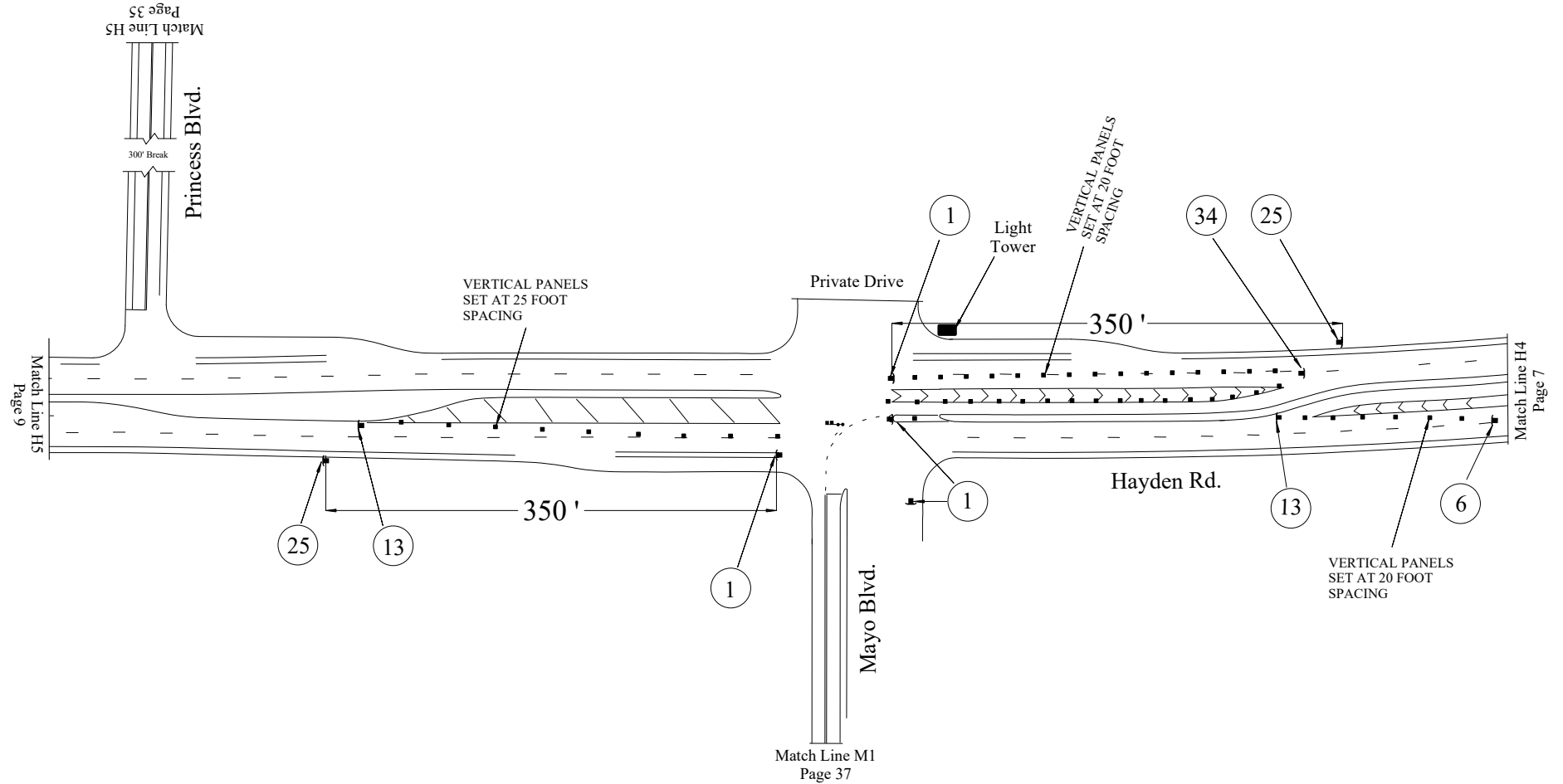

NOTE: ALL CONFLICTING SIGNS SHALL BE COVERED OR TURNED

SYMBOL LEGEND

- TYPE II BARRICADE
- TYPE I - VP BARRICADE
- SIGN ON TYPE 1 BARRICADE
- SIGN ON TYPE 1 BARRICADE
- TRAFFIC CONE/REFLECTIVE STRIPS
- TYPE III BARRICADE
- LAW ENFORCEMENT OFFICER
- SIGN W/ WINDMASTER

2022 Waste Management  
Phoenix Open Golf Tournament

Feb 7, 2022 H5 Barricades

Traffic Barricade Plan

Page 8

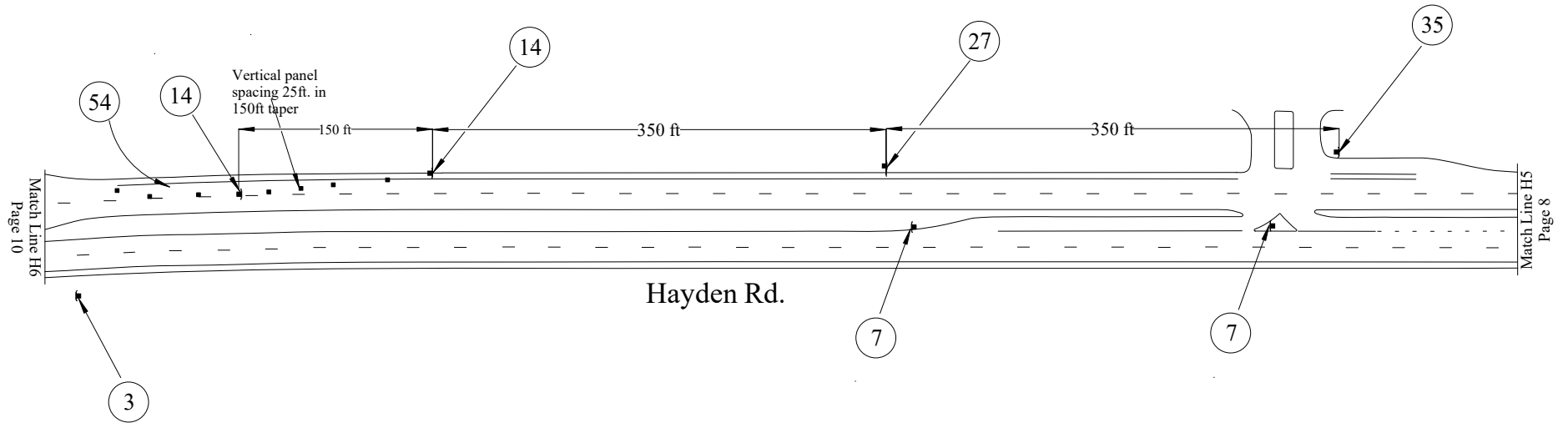

NOTE: ALL CONFLICTING SIGNS SHALL BE COVERED OR TURNED

SYMBOL LEGEND

- |                            |                                  |
|----------------------------|----------------------------------|
| ■ TYPE II BARRICADE        | • TRAFFIC CONE/REFLECTIVE STRIPS |
| ■ TYPE 1 - VP BARRICADE    | ⊞ TYPE III BARRICADE             |
| ⊞ SIGN ON TYPE 1 BARRICADE | ⊞ LAW ENFORCEMENT OFFICER        |
| ⊞ SIGN ON TYPE 1 BARRICADE | ⊞ SIGN W/ WINDMASTER             |

3	7	14	27	35	54
R2-1-25	R3-4	R4-8a	W4-2R	W20-2a	ARROW BOARD

2022 Waste Management  
Phoenix Open Golf Tournament

Feb 7, 2022 H6 Barricades

Traffic Barricade Plan

Page 9

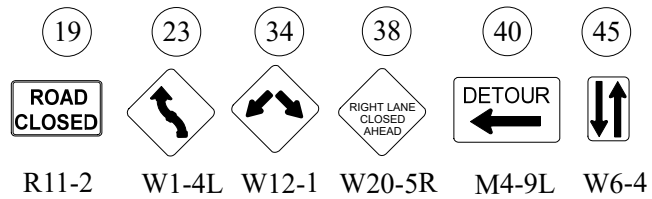
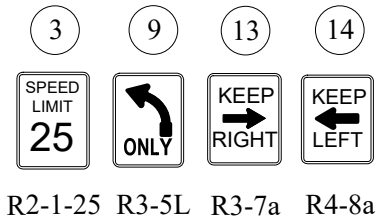
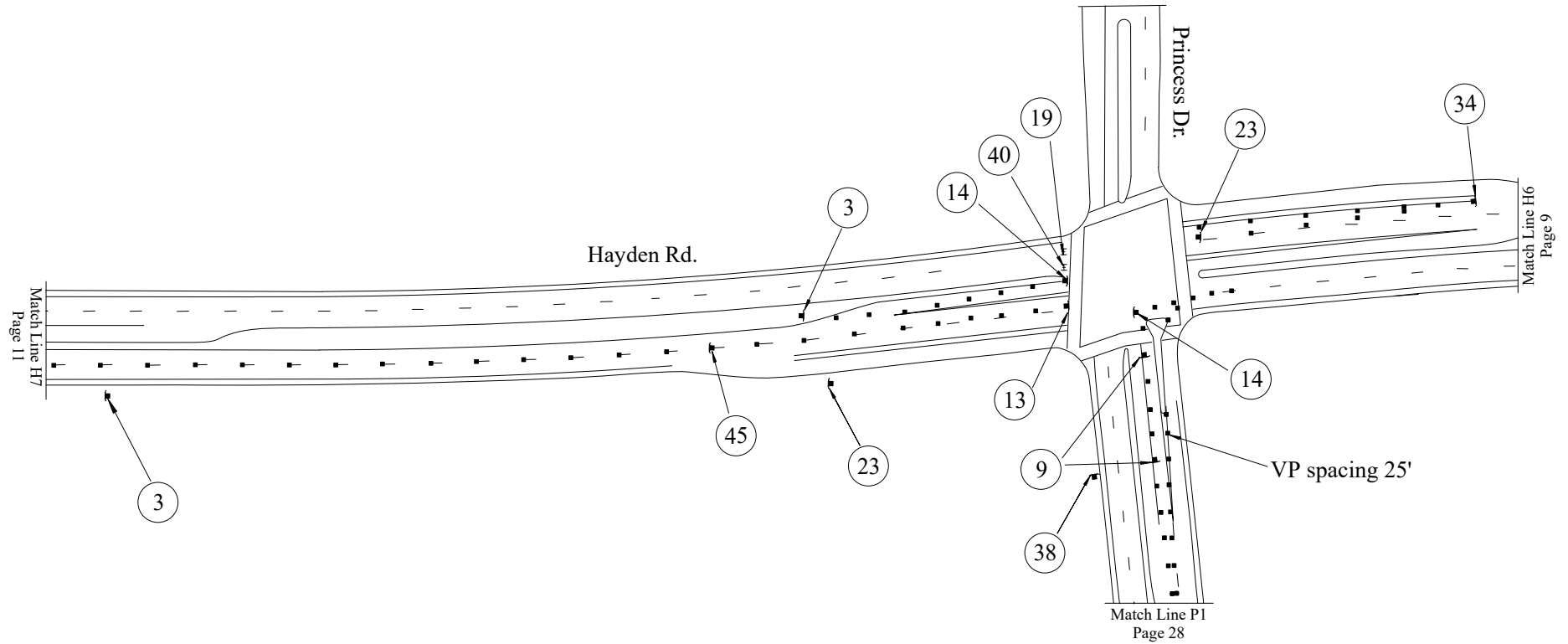

NOTE: ALL CONFLICTING SIGNS SHALL BE COVERED OR TURNED  
SYMBOL LEGEND

- TYPE II BARRICADE
- TYPE 1 - VP BARRICADE
- SIGN ON TYPE 1 BARRICADE
- SIGN ON TYPE 1 BARRICADE
- TRAFFIC CONE/REFLECTIVE STRIPS
- TYPE III BARRICADE
- LAW ENFORCEMENT OFFICER
- SIGN W/ WINDMASTER

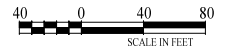

2022 Waste Management  
Phoenix Open Golf Tournament

Feb 7, 2022 H7 Barricades

Traffic Barricade Plan

Page 10



Southbound lanes for Greenway-Hayden Rd closed to traffic. The lanes are used for parking for Pro-EM and Thunderbirds Security support. There are spaces for the Police and Detention Officers near their break trailer.

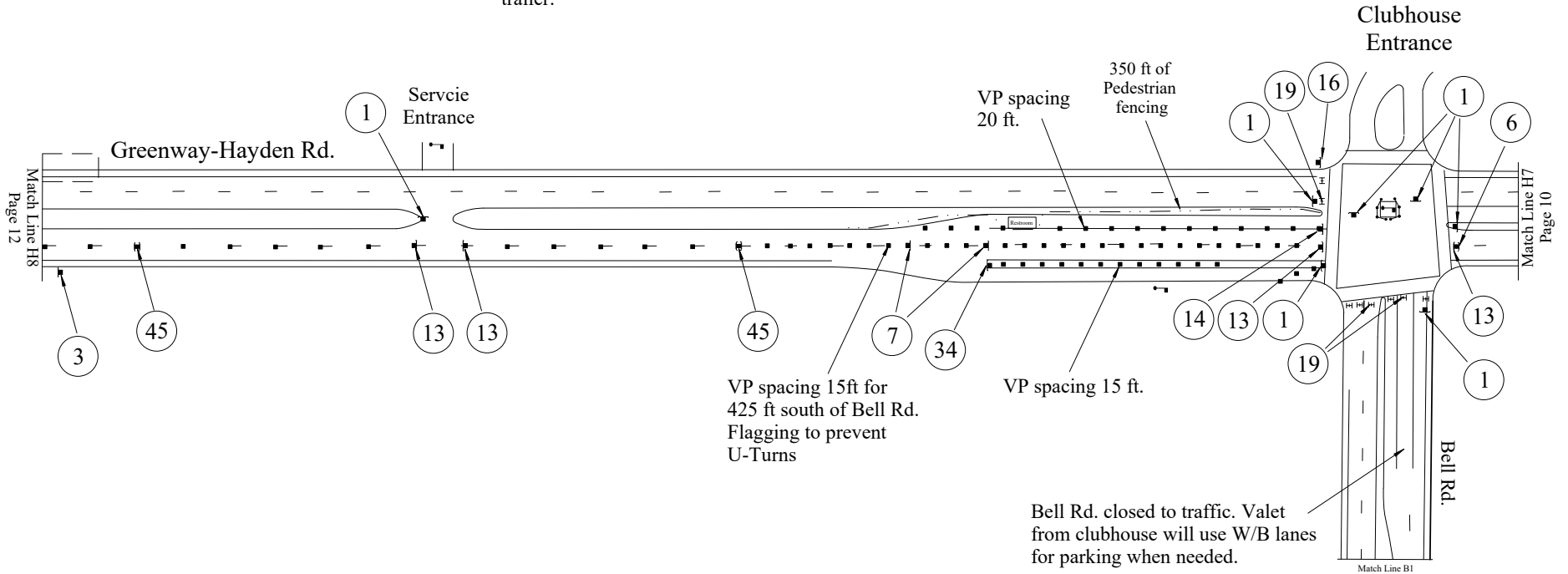

**NOTE:**

18 additional 28" cones at the LEO station in the intersection.

The left turn lane south of the Bell Rd. intersection to be flagged restricting parking access.

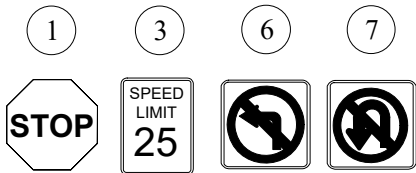

R1-1 R2-1-25 R3-2 R3-4

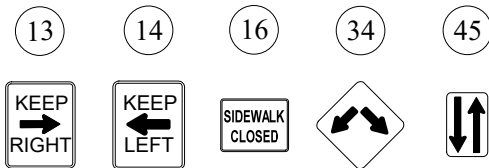

R3-7a R4-8a R9-9 W12-1 W6-4

NOTE: ALL CONFLICTING SIGNS SHALL BE COVERED OR TURNED

**SYMBOL LEGEND**

- |                            |                                  |
|----------------------------|----------------------------------|
| ■ TYPE II BARRICADE        | ● TRAFFIC CONE/REFLECTIVE STRIPS |
| ■ TYPE I - VP BARRICADE    | ⚡ TYPE III BARRICADE             |
| ⚡ SIGN ON TYPE 1 BARRICADE | ⚡ LAW ENFORCEMENT OFFICER        |
| ⚡ SIGN ON TYPE 1 BARRICADE | ⚡ SIGN W/ WINDMASTER             |









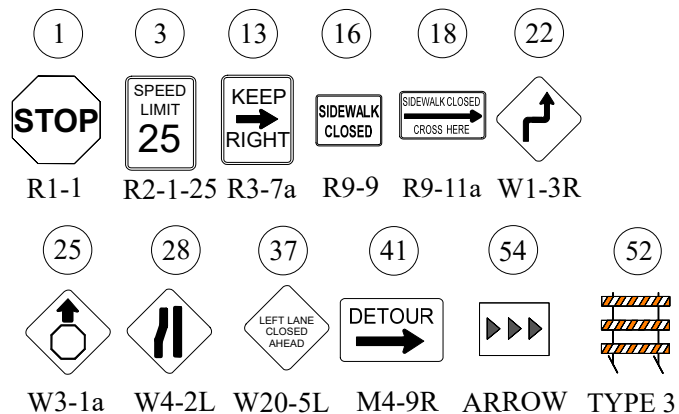

**2022 Waste Management  
Phoenix Open Golf Tournament**

**Feb 7, 2022 H8 Barricades**

**Traffic Barricade Plan**

**Page 11**



	TYPE II BARRICADE		TRAFFIC CONE/REFLECTIVE STRIPS
	TYPE 1 - VP BARRICADE		TYPE III BARRICADE
	SIGN ON TYPE 1 BARRICADE		LAW ENFORCEMENT OFFICER
	SIGN ON TYPE 1 BARRICADE		SIGN W/WINDMASTER

Page 12

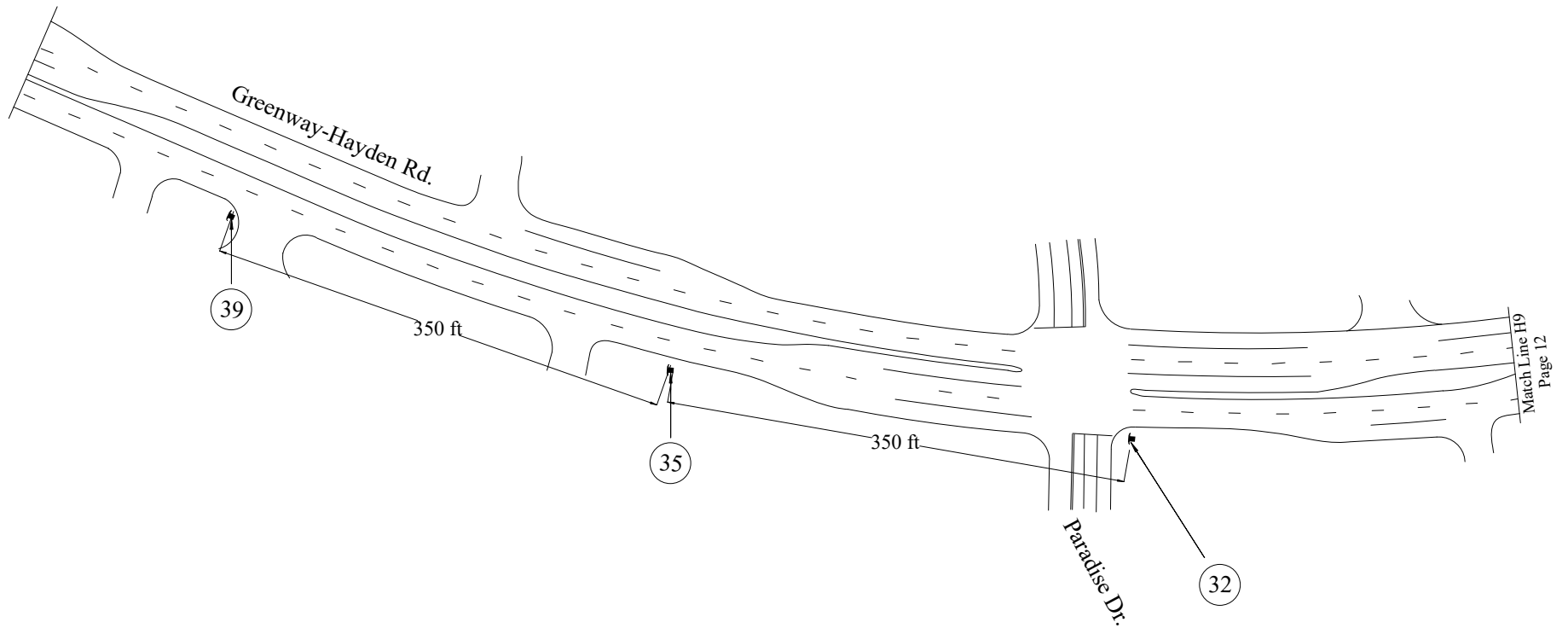

Match Line H9  
Page 12

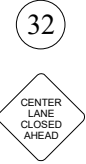

W9-3

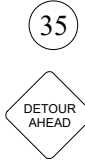

W20-2a



NOTE: ALL CONFLICTING SIGNS SHALL BE COVERED OR TURNED  
SYMBOL LEGEND

- |                            |                                  |
|----------------------------|----------------------------------|
| ■ TYPE II BARRICADE        | ● TRAFFIC CONE/REFLECTIVE STRIPS |
| ■ TYPE 1 - VP BARRICADE    | ⊥ TYPE III BARRICADE             |
| ⊥ SIGN ON TYPE 1 BARRICADE | ⚡ LAW ENFORCEMENT OFFICER        |
| ⊥ SIGN ON TYPE 1 BARRICADE | ⚡ SIGN W/ WINDMASTER             |

## 2022 Waste Management Phoenix Open Golf Tournament

### Feb 7, 2022 H10 Barricades

Traffic Barricade Plan

Page 13

2022 Waste Management Phoenix Open

February 7 through 13, 2022

Bell Rd. Rd Barricades

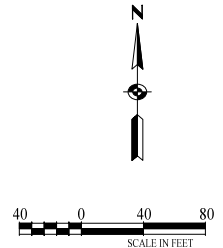
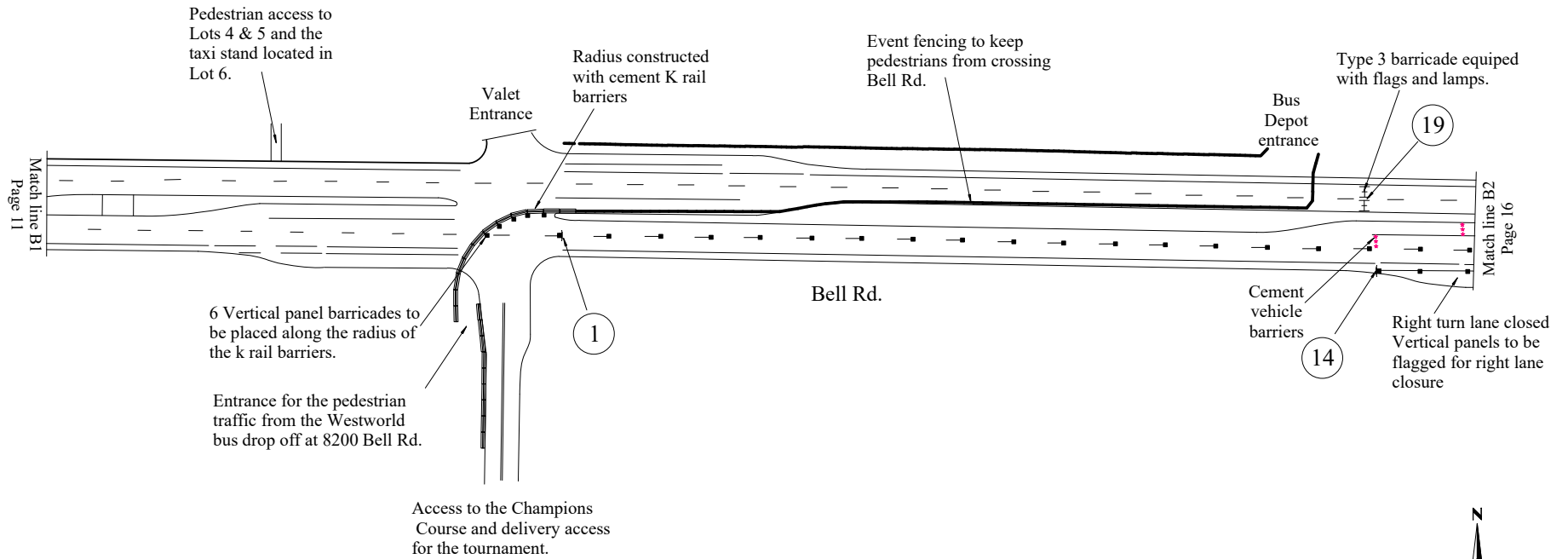

1

R1-1

14

R4-8a

19

R11-2

NOTE: ALL CONFLICTING SIGNS SHALL BE COVERED OR TURNED

SYMBOL LEGEND

- |                            |                                  |
|----------------------------|----------------------------------|
| ■ TYPE II BARRICADE        | ● TRAFFIC CONE/REFLECTIVE STRIPS |
| ■ TYPE 1 - VP BARRICADE    | ⊞ TYPE III BARRICADE             |
| ⊞ SIGN ON TYPE 1 BARRICADE | ⊞ LAW ENFORCEMENT OFFICER        |
| ⊞ SIGN ON TYPE 1 BARRICADE | ⊞ SIGN W/ WINDMASTER             |

2022 Waste Management  
Phoenix Open Golf Tournament

Feb 7, 2022 B1 Barricades

Traffic Barricade Plan

Page 15

The sidewalk on the west side of 82nd St. is closed for pedestrian traffic. All pedestrians are directed to use the east sidewalk to proceed northbound.

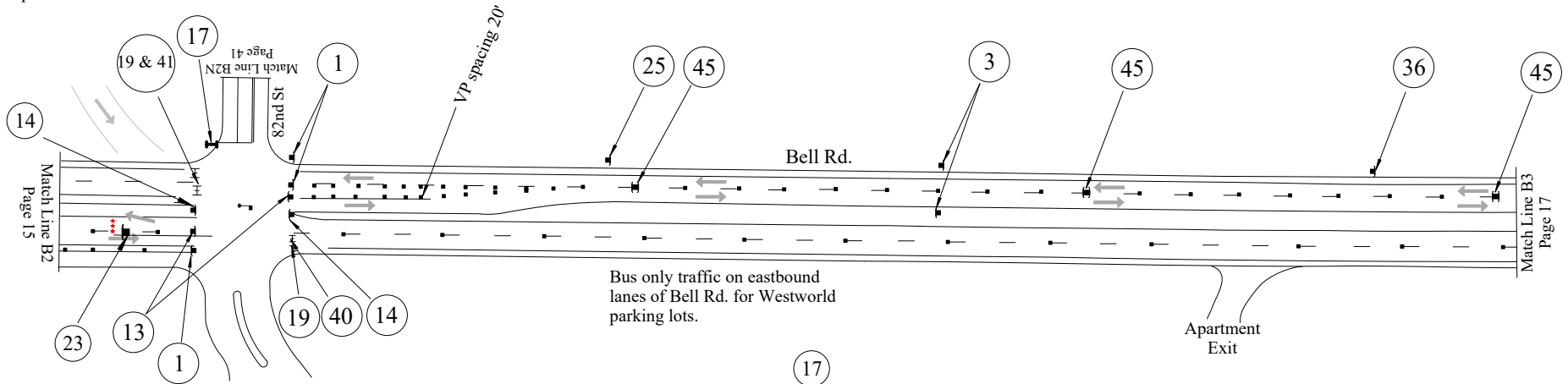

Bell Rd. closed to westbound through traffic at 6:00 AM to allow tournament setup. Traffic is detoured north to Princess Blvd.

Bell Rd. closure using type 3 barricades with M4-9R and R11-2 mounted on them

- ★ Cement Barriers placed in the
- ★ W/B lane of 8100 Bell Rd to
- ★ prevent runaway vehicle

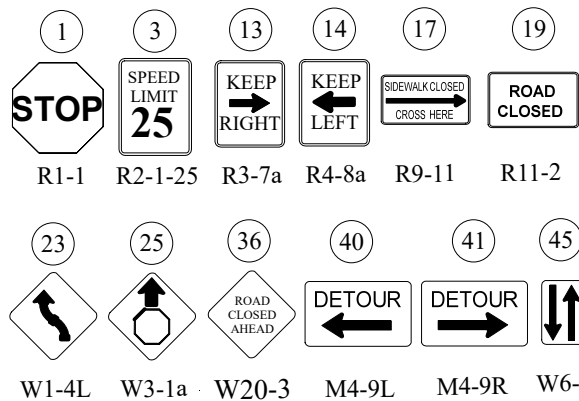
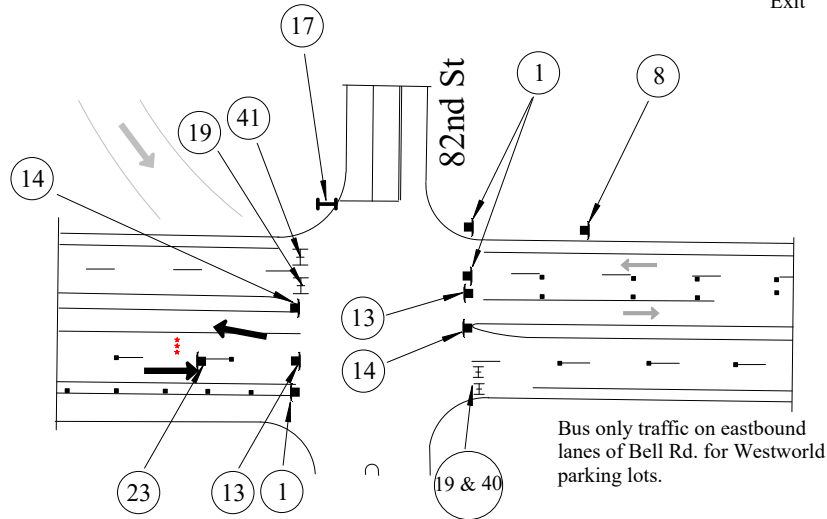

NOTE: ALL CONFLICTING SIGNS SHALL BE COVERED OR TURNED  
SYMBOL LEGEND

- TYPE II BARRICADE
- TYPE I - VP BARRICADE
- SIGN ON TYPE 1 BARRICADE
- SIGN ON TYPE 1 BARRICADE
- TRAFFIC CONE/REFLECTIVE STRIPS
- ⊥ TYPE III BARRICADE
- ⊥ LAW ENFORCEMENT OFFICER
- ⊥ SIGN W/ WINDMASTER

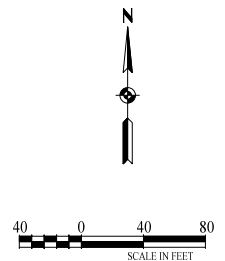

2022 Waste Management  
Phoenix Open Golf Tournament

Feb 7, 2022 B2 Barricades

Traffic Barricade Plan

Page 16

All traffic except for Lot 1 and residents are diverted north on Perimeter.

Business access traffic is allowed past checkpoints.

All traffic enroute to PHX is detoured around to Loop 101 frontage to FLW Blvd.

Checkpoint for S/B Perimeter advised traffic W/B Bell Rd. closed except for valid passes.

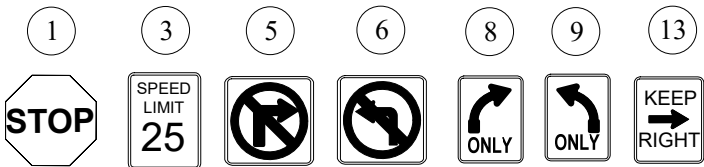
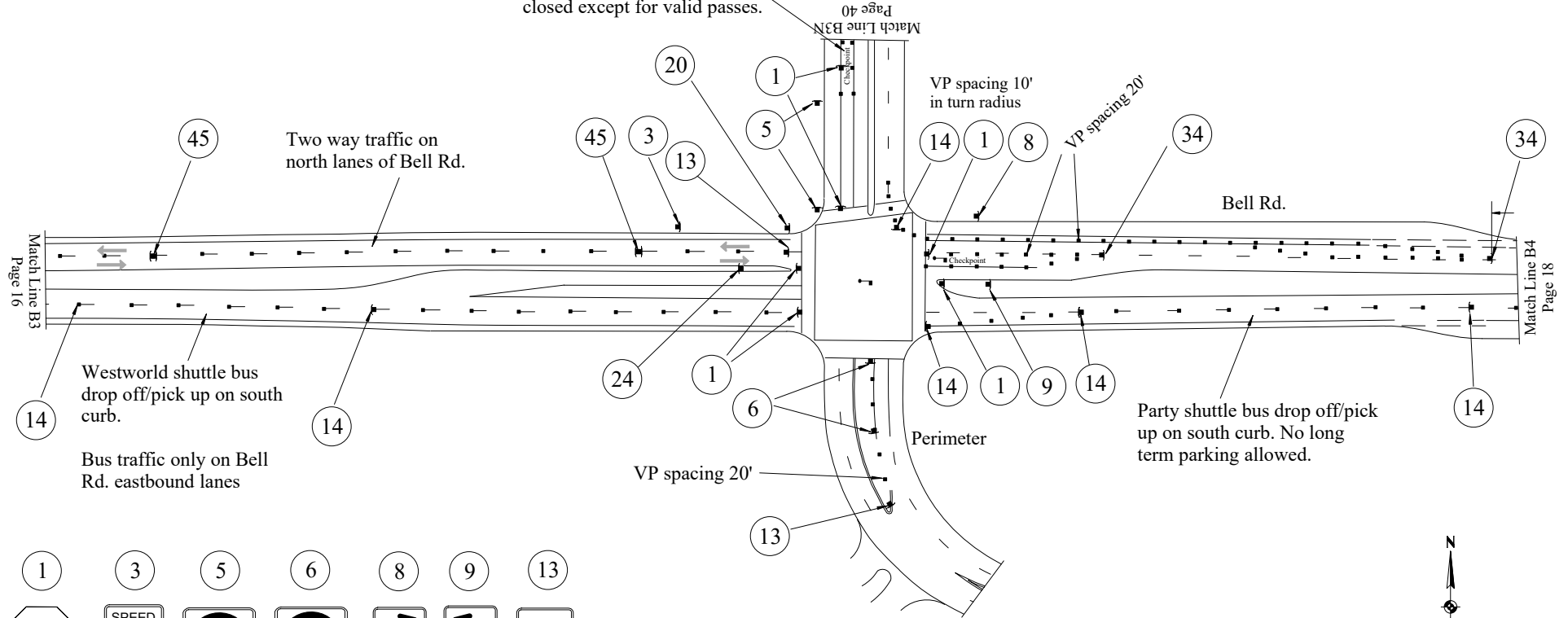

R1-1 R2-1-25 R3-1 R3-2 R3-5R R3-5L R3-7a

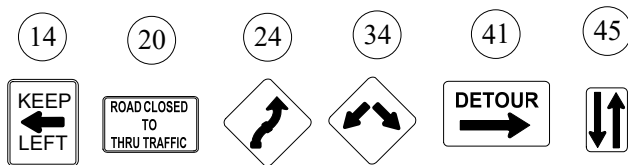

R4-8a R11-4 W1-4R W12-1 M4-9R W6-4

NOTE: ALL CONFLICTING SIGNS SHALL BE COVERED OR TURNED  
SYMBOL LEGEND

- TYPE II BARRICADE
- TYPE I - VP BARRICADE
- SIGN ON TYPE 1 BARRICADE
- SIGN ON TYPE 1 BARRICADE
- TRAFFIC CONE/REFLECTIVE STRIPS
- ⊥ TYPE III BARRICADE
- ⊥ LAW ENFORCEMENT OFFICER
- ⊥ SIGN W/ WINDMASTER

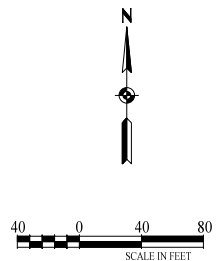

2022 Waste Management  
Phoenix Open Golf Tournament

Feb 7, 2022 B3 Barricades

Traffic Barricade Plan

Page 17

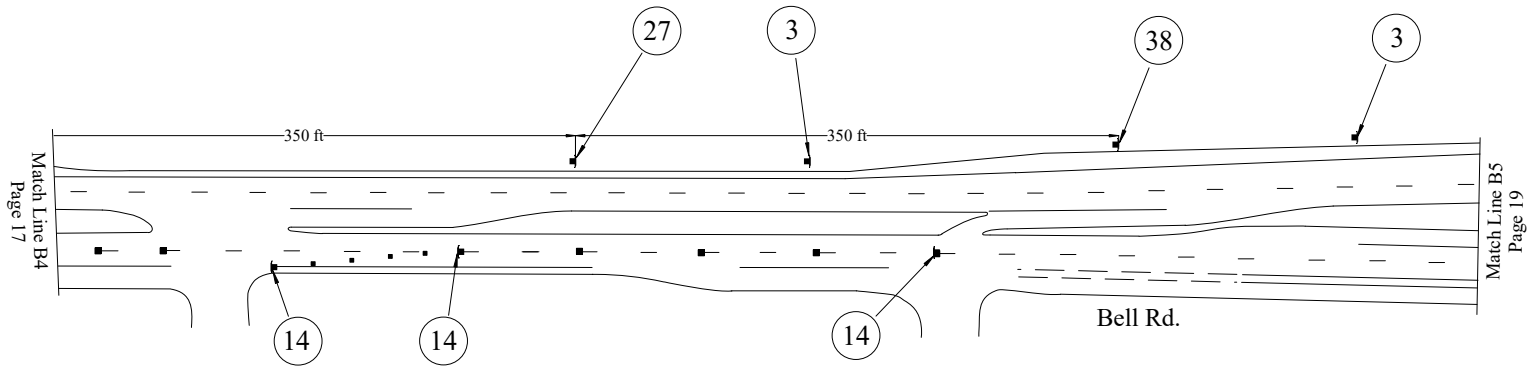

R2-1-25	R4-8a	W4-2R	W20-5R

NOTE: ALL CONFLICTING SIGNS SHALL BE COVERED OR TURNED

SYMBOL LEGEND

- |  |                          |  |                                |
|--|--------------------------|--|--------------------------------|
|  | TYPE II BARRICADE        |  | TRAFFIC CONE/REFLECTIVE STRIPS |
|  | TYPE 1 - VP BARRICADE    |  | TYPE III BARRICADE             |
|  | SIGN ON TYPE 1 BARRICADE |  | LAW ENFORCEMENT OFFICER        |
|  | SIGN ON TYPE 1 BARRICADE |  | SIGN W/ WINDMASTER             |

2022 Waste Management  
Phoenix Open Golf Tournament

Feb 7, 2022 B4 Barricades

Traffic Barricade Plan

Page 18



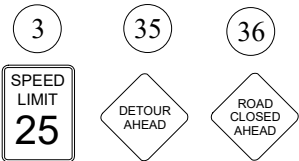
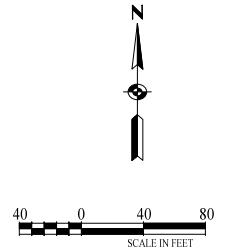
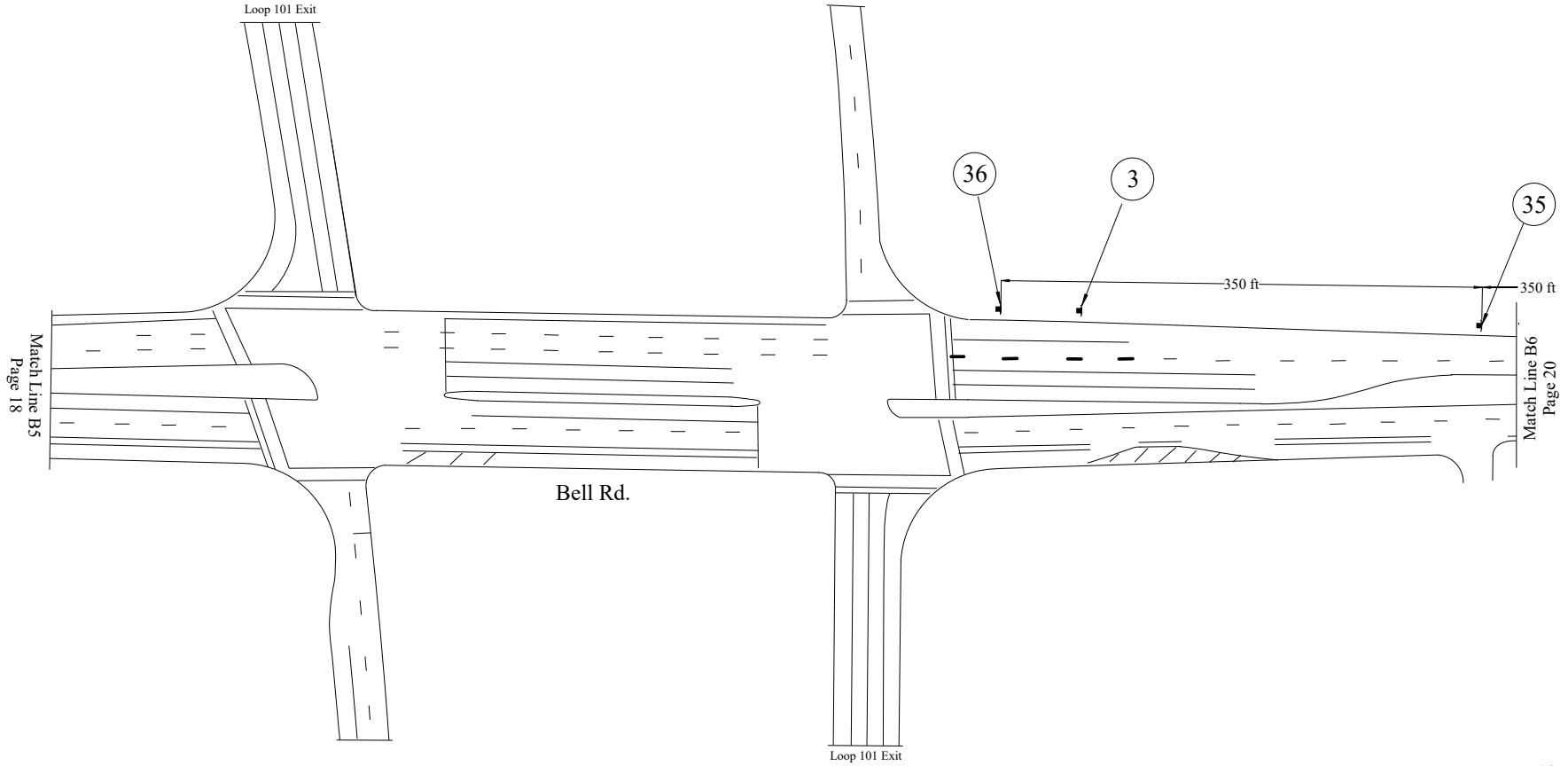

NOTE: ALL CONFLICTING SIGNS SHALL BE COVERED OR TURNED  
SYMBOL LEGEND

- |                                   |                                  |
|-----------------------------------|----------------------------------|
| <b>I</b> TYPE II BARRICADE        | • TRAFFIC CONE/REFLECTIVE STRIPS |
| <b>■</b> TYPE 1 - VP BARRICADE    | <b>⊞</b> TYPE III BARRICADE      |
| <b>⊞</b> SIGN ON TYPE 1 BARRICADE | <b>⊞</b> LAW ENFORCEMENT OFFICER |
| <b>⊞</b> SIGN ON TYPE 1 BARRICADE | <b>⊞</b> SIGN W/ WINDMASTER      |

R2-1-25 W20-2a W20-3

2022 Waste Management  
Phoenix Open Golf Tournament

Feb 7, 2022 B5 Barricades

Traffic Barricade Plan

Page 19

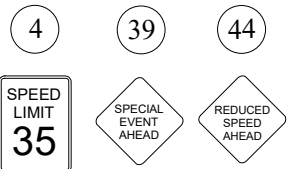
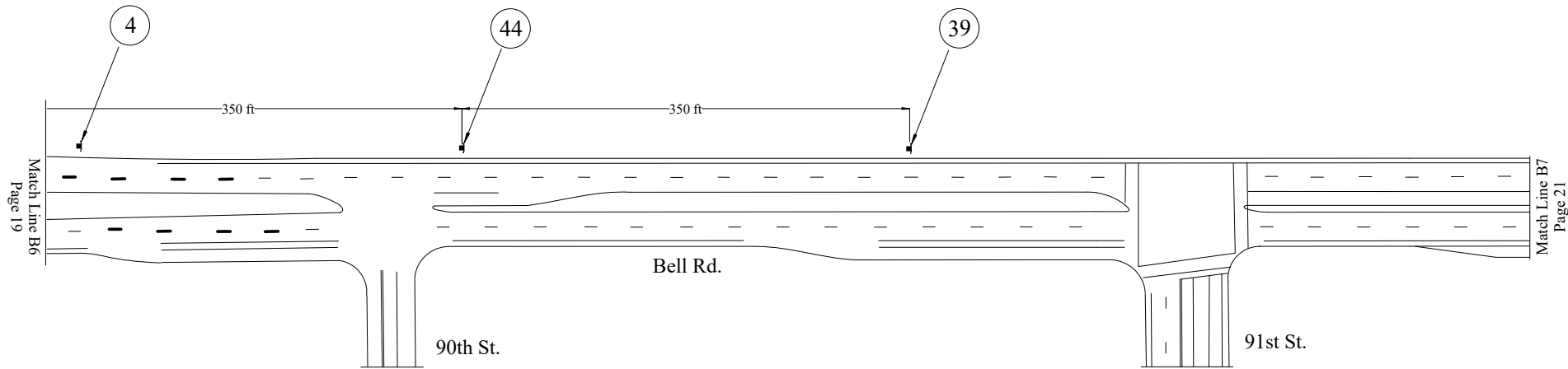

NOTE: ALL CONFLICTING SIGNS SHALL BE COVERED OR TURNED

SYMBOL LEGEND

- |                            |                                  |
|----------------------------|----------------------------------|
| ■ TYPE II BARRICADE        | ● TRAFFIC CONE/REFLECTIVE STRIPS |
| ■ TYPE 1 - VP BARRICADE    | ⚡ TYPE III BARRICADE             |
| ⚡ SIGN ON TYPE 1 BARRICADE | ⚡ LAW ENFORCEMENT OFFICER        |
| ⚡ SIGN ON TYPE 1 BARRICADE | ⚡ SIGN W/ WINDMASTER             |

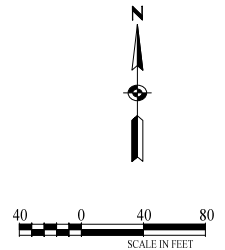

2022 Waste Management  
Phoenix Open Golf Tournament

Feb 7, 2022 B6 Barricades

Traffic Barricade Plan

Page 20

R2-1-35

W20-2

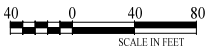
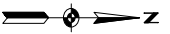
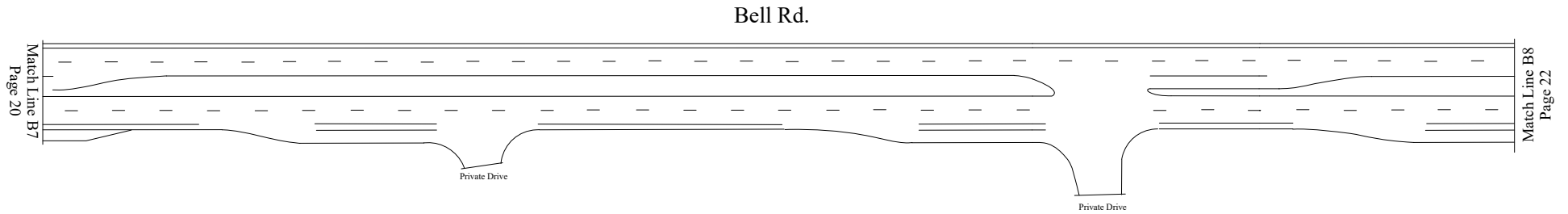

NOTE: ALL CONFLICTING SIGNS SHALL BE COVERED OR TURNED  
SYMBOL LEGEND

- |                            |                                  |
|----------------------------|----------------------------------|
| ■ TYPE II BARRICADE        | ● TRAFFIC CONE/REFLECTIVE STRIPS |
| ■ TYPE 1 - VP BARRICADE    | ⊥ TYPE III BARRICADE             |
| ⊥ SIGN ON TYPE 1 BARRICADE | ⊥ LAW ENFORCEMENT OFFICER        |
| ⊥ SIGN ON TYPE 1 BARRICADE | ⊥ SIGN W/ WINDMASTER             |

2022 Waste Management  
Phoenix Open Golf Tournament

Feb 7, 2022 B7 Barricades

Traffic Barricade Plan

Page 21

# WestWorld guide signs and barricades set up only Wednesday through Sunday.

The event traffic westbound on Bell Rd is directed south on 94th St to the WestWorld parking lot entrance. On days that the traffic volume is heavy the westbound traffic can be routed into the WestWorld parking lot via the parking lot entrance in the 9400 block of Bell Rd.

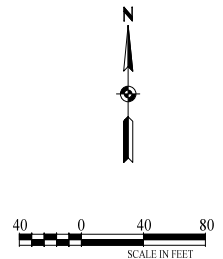
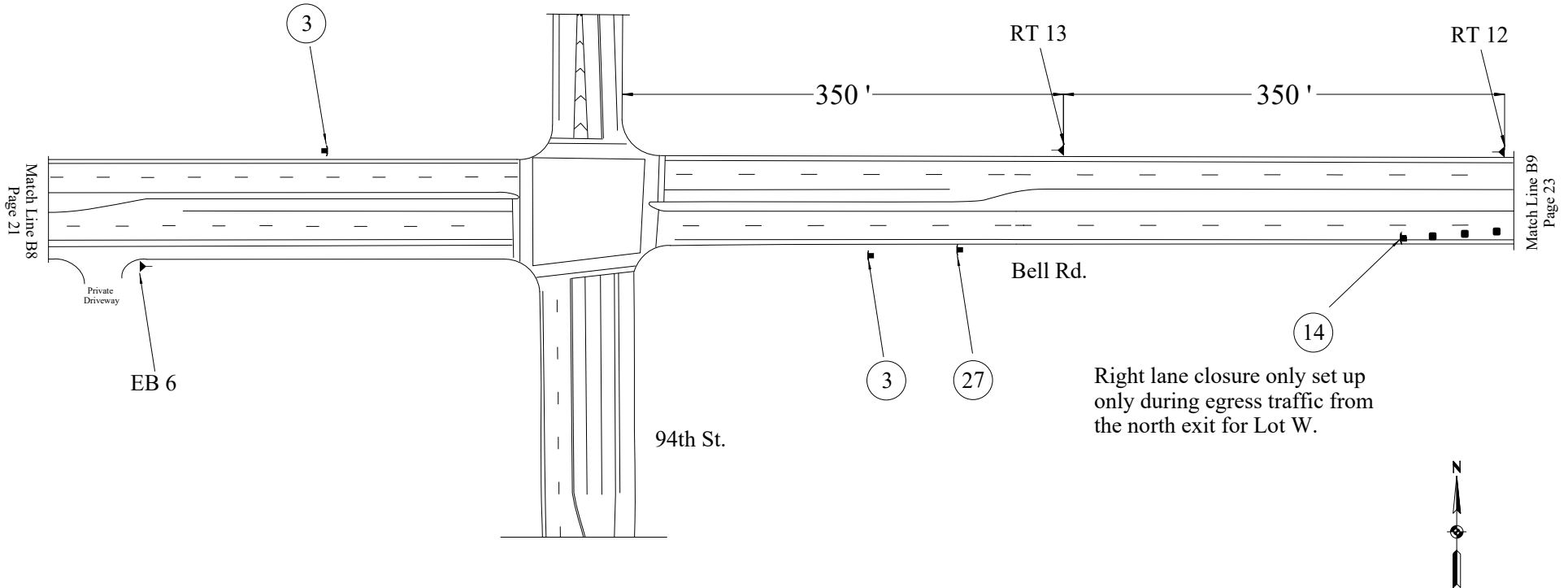

NOTE: ALL CONFLICTING SIGNS SHALL BE COVERED OR TURNED  
SYMBOL LEGEND

- |                            |                                  |
|----------------------------|----------------------------------|
| ■ TYPE II BARRICADE        | ● TRAFFIC CONE/REFLECTIVE STRIPS |
| ■ TYPE 1 - VP BARRICADE    | ⊥ TYPE III BARRICADE             |
| ⊥ SIGN ON TYPE 1 BARRICADE | ⊥ LAW ENFORCEMENT OFFICER        |
| ⊥ SIGN ON TYPE 1 BARRICADE | ⊥ SIGN W/ WINDMASTER             |

2022 Waste Management  
Phoenix Open Golf Tournament

Feb 7, 2022 B8 Barricades

Traffic Barricade Plan

Page 22

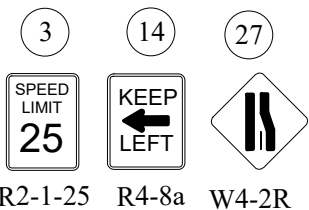

# WestWorld guide signs and barricades set up only Wednesday through Sunday.

The event traffic westbound on Bell Rd is directed south on 94th St to the WestWorld parking lot entrance. On days that the traffic volume is heavy the westbound traffic can be routed into the WestWorld parking lot via the north parking lot entrance in the 9400 block of Bell Rd.

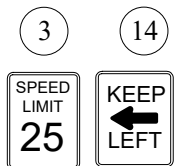
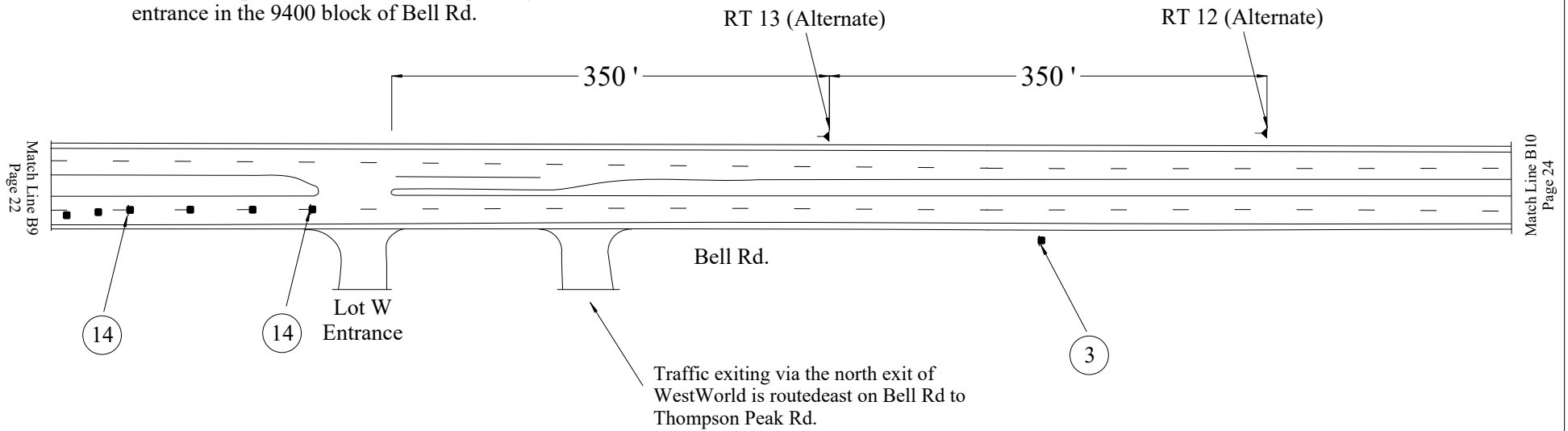

NOTE: ALL CONFLICTING SIGNS SHALL BE COVERED OR TURNED

SYMBOL LEGEND

- |                            |                                  |
|----------------------------|----------------------------------|
| ■ TYPE II BARRICADE        | • TRAFFIC CONE/REFLECTIVE STRIPS |
| ■ TYPE 1 - VP BARRICADE    | ⊥ TYPE III BARRICADE             |
| ⊥ SIGN ON TYPE 1 BARRICADE | ⊥ LAW ENFORCEMENT OFFICER        |
| ⊥ SIGN ON TYPE 1 BARRICADE | ⊥ SIGN W/ WINDMASTER             |

2022 Waste Management  
Phoenix Open Golf Tournament

Feb 7, 2022 B9 Barricades

Traffic Barricade Plan

Page 23

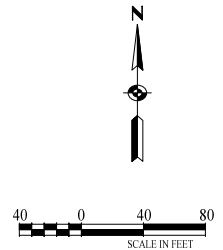
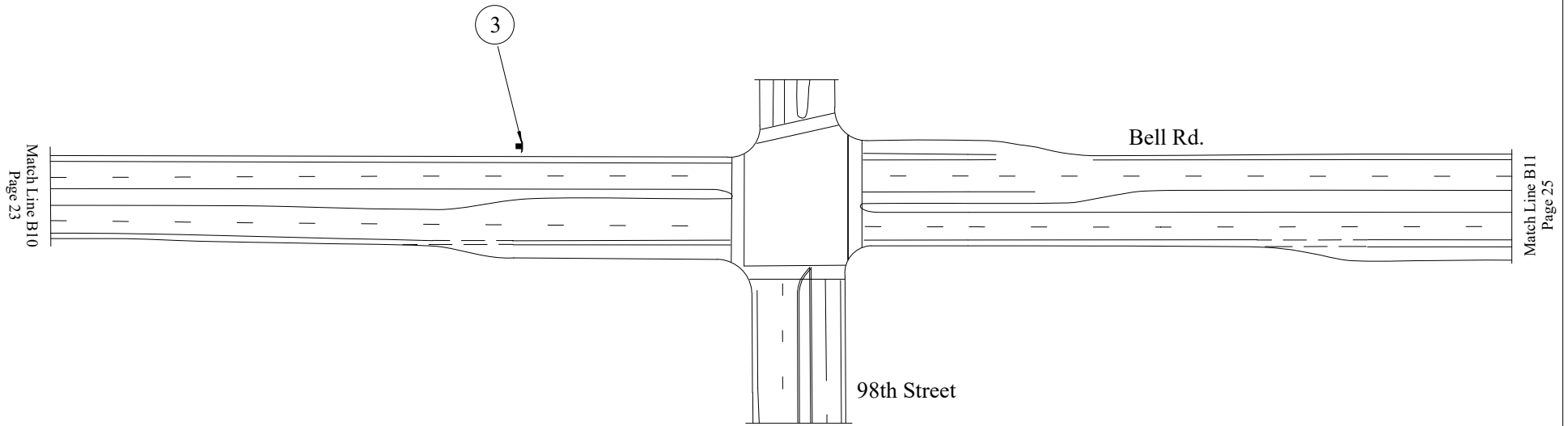

NOTE: ALL CONFLICTING SIGNS SHALL BE COVERED OR TURNED

SYMBOL LEGEND

- |                            |                                  |
|----------------------------|----------------------------------|
| ▬ TYPE II BARRICADE        | ● TRAFFIC CONE/REFLECTIVE STRIPS |
| ■ TYPE 1 - VP BARRICADE    | ⚡ TYPE III BARRICADE             |
| ⚡ SIGN ON TYPE 1 BARRICADE | ⚡ LAW ENFORCEMENT OFFICER        |
| ⚡ SIGN ON TYPE 1 BARRICADE | ⚡ SIGN W/ WINDMASTER             |

2022 Waste Management  
Phoenix Open Golf Tournament

Feb 7, 2022 Bell Rd - B10

Traffic Barricade Plan

Page 24

R2-1-25

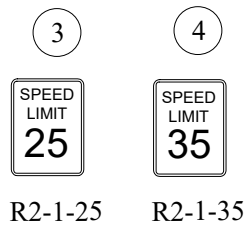
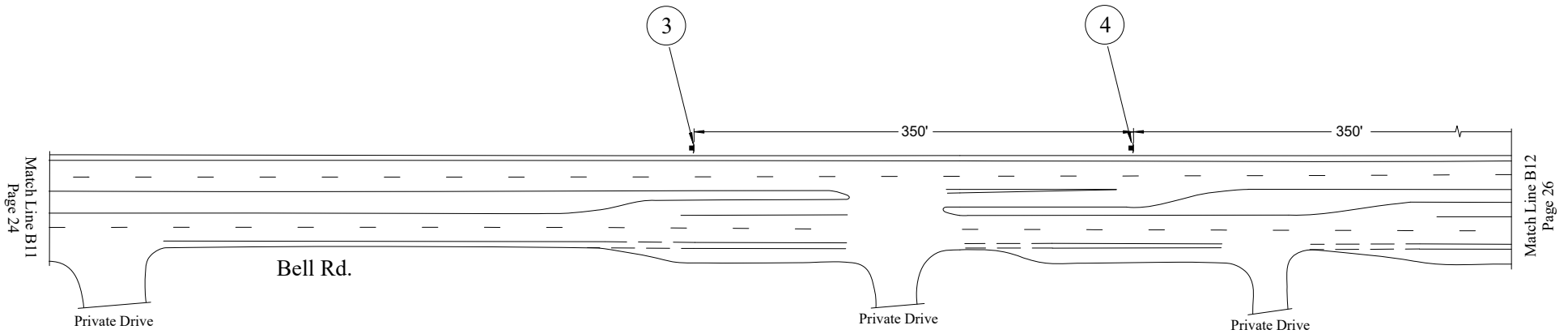

NOTE: ALL CONFLICTING SIGNS SHALL BE COVERED OR TURNED  
SYMBOL LEGEND

- |                            |                                  |
|----------------------------|----------------------------------|
| ▬ TYPE II BARRICADE        | ● TRAFFIC CONE/REFLECTIVE STRIPS |
| ■ TYPE 1 - VP BARRICADE    | ⊥ TYPE III BARRICADE             |
| ⊥ SIGN ON TYPE 1 BARRICADE | ⚓ LAW ENFORCEMENT OFFICER        |
| ⊥ SIGN ON TYPE 1 BARRICADE | ⚓ SIGN W/ WINDMASTER             |

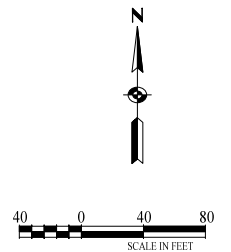



2022 Waste Management  
Phoenix Open Golf Tournament

Feb 7, 2022 B11 Barricades

Traffic Barricade Plan

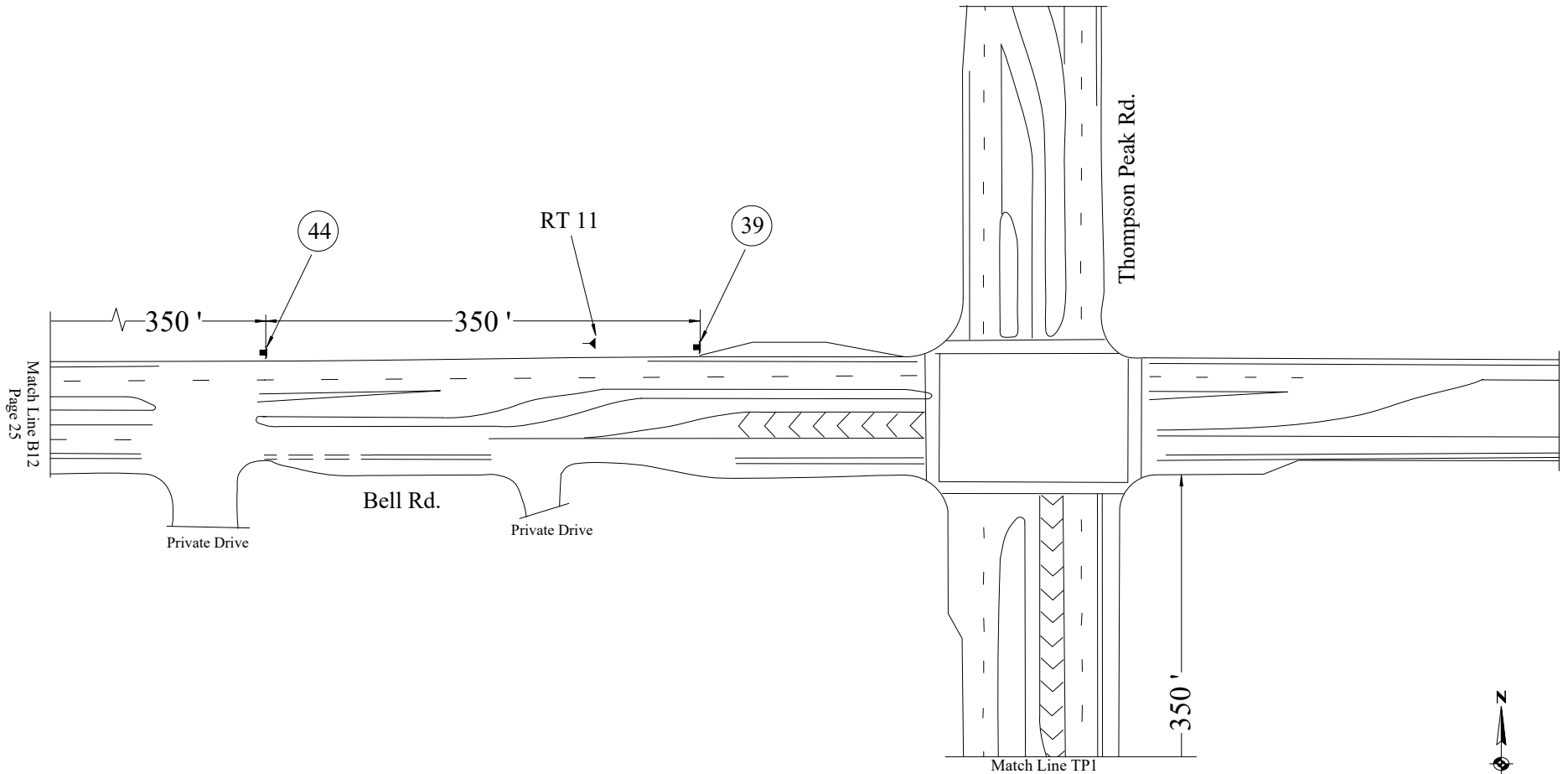
Page 25











**W20-2**

NOTE: ALL CONFLICTING SIGNS SHALL BE COVERED OR TURNED

**SYMBOL LEGEND**

- |   |                          |   |                                |
|---|--------------------------|---|--------------------------------|
|  | TYPE II BARRICADE        |  | TRAFFIC CONE/REFLECTIVE STRIPS |
|  | TYPE 1 - VP BARRICADE    |  | TYPE III BARRICADE             |
|  | SIGN ON TYPE 1 BARRICADE |  | LAW ENFORCEMENT OFFICER        |
|  | SIGN ON TYPE 1 BARRICADE |  | SIGN W/ WINDMASTER             |

**2022 Waste Management  
Phoenix Open Golf Tournament**

**Feb 7, 2022 B12 Barricades**

**Traffic Barricade Plan**

**Page 26**



2022 Waste Management Phoenix Open

February 7 through 13, 2022

Princess Dr. Barricades

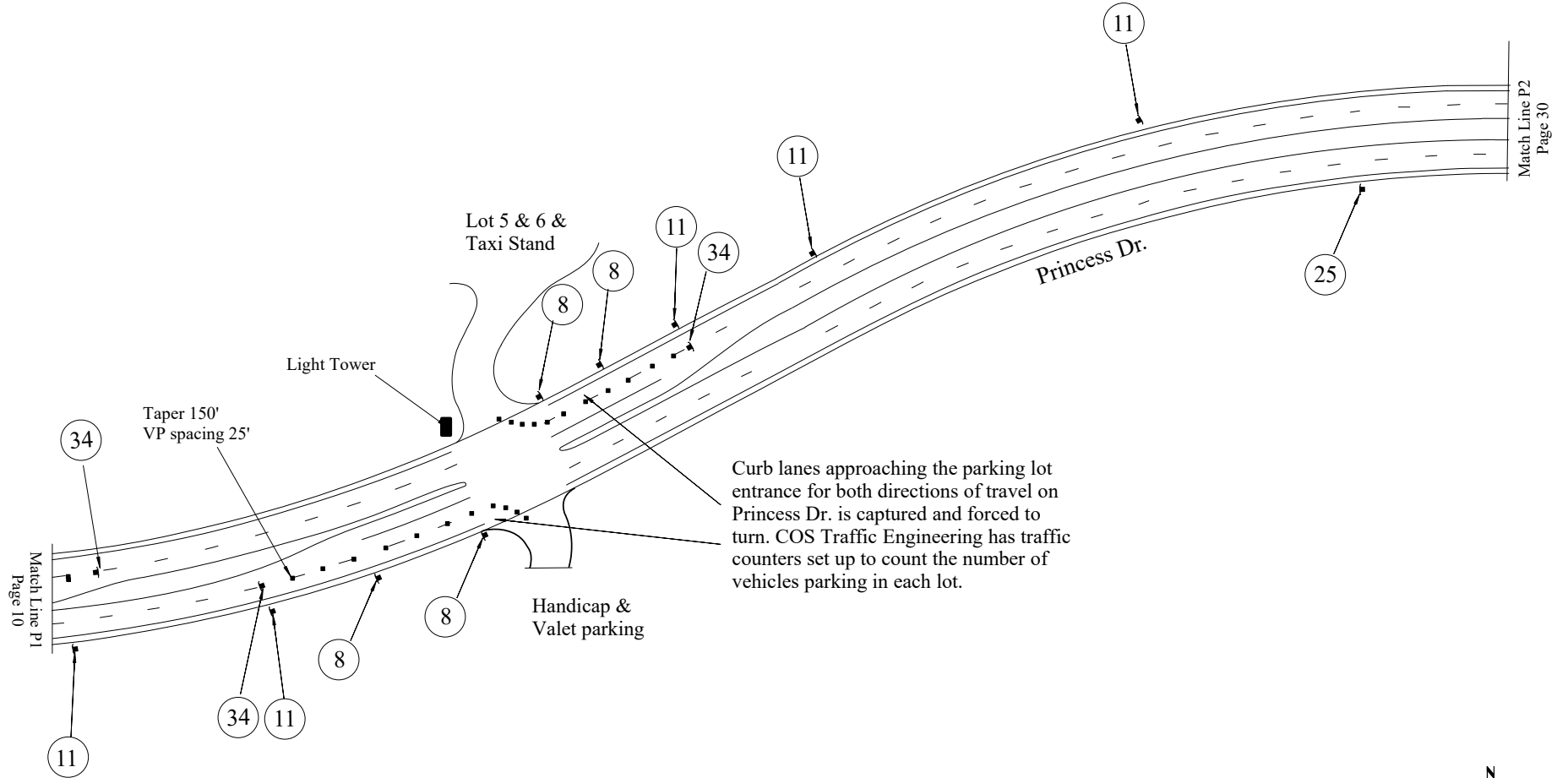

Curb lanes approaching the parking lot entrance for both directions of travel on Princess Dr. is captured and forced to turn. COS Traffic Engineering has traffic counters set up to count the number of vehicles parking in each lot.

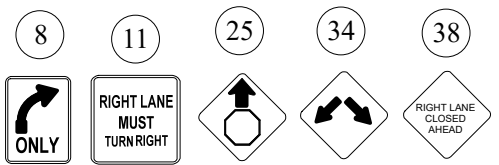
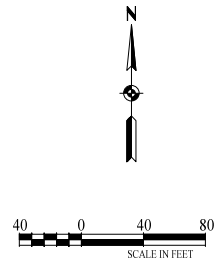

NOTE: ALL CONFLICTING SIGNS SHALL BE COVERED OR TURNED  
SYMBOL LEGEND

- TYPE II BARRICADE
- TYPE I - VP BARRICADE
- SIGN ON TYPE 1 BARRICADE
- SIGN ON TYPE 1 BARRICADE
- TRAFFIC CONE/REFLECTIVE STRIPS
- TYPE III BARRICADE
- LAW ENFORCEMENT OFFICER
- SIGN W/ WINDMASTER

2022 Waste Management  
Phoenix Open Golf Tournament

Feb 7, 2022 PR-1 Ingress

Traffic Barricade Plan

Page 28

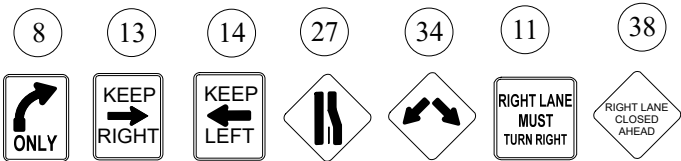
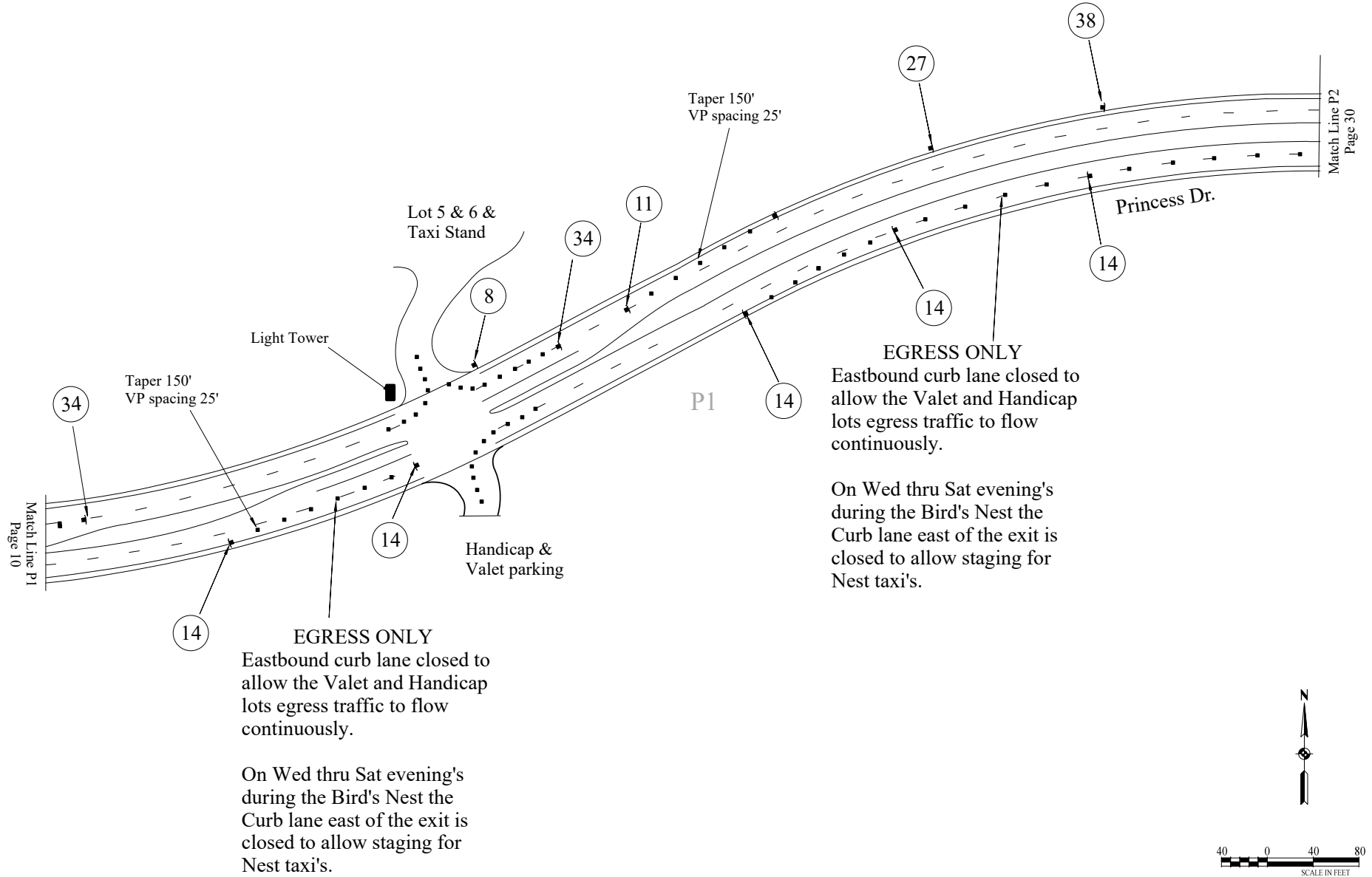

NOTE: ALL CONFLICTING SIGNS SHALL BE COVERED OR TURNED

SYMBOL LEGEND

- TYPE II BARRICADE
- TYPE I - VP BARRICADE
- SIGN ON TYPE 1 BARRICADE
- SIGN ON TYPE 1 BARRICADE
- TRAFFIC CONE/REFLECTIVE STRIPS
- TYPE III BARRICADE
- LAW ENFORCEMENT OFFICER
- SIGN W/ WINDMASTER

2022 Waste Management  
Phoenix Open Golf Tournament

Feb 7, 2022 PR-1 Egress

Traffic Barricade Plan

Page 29

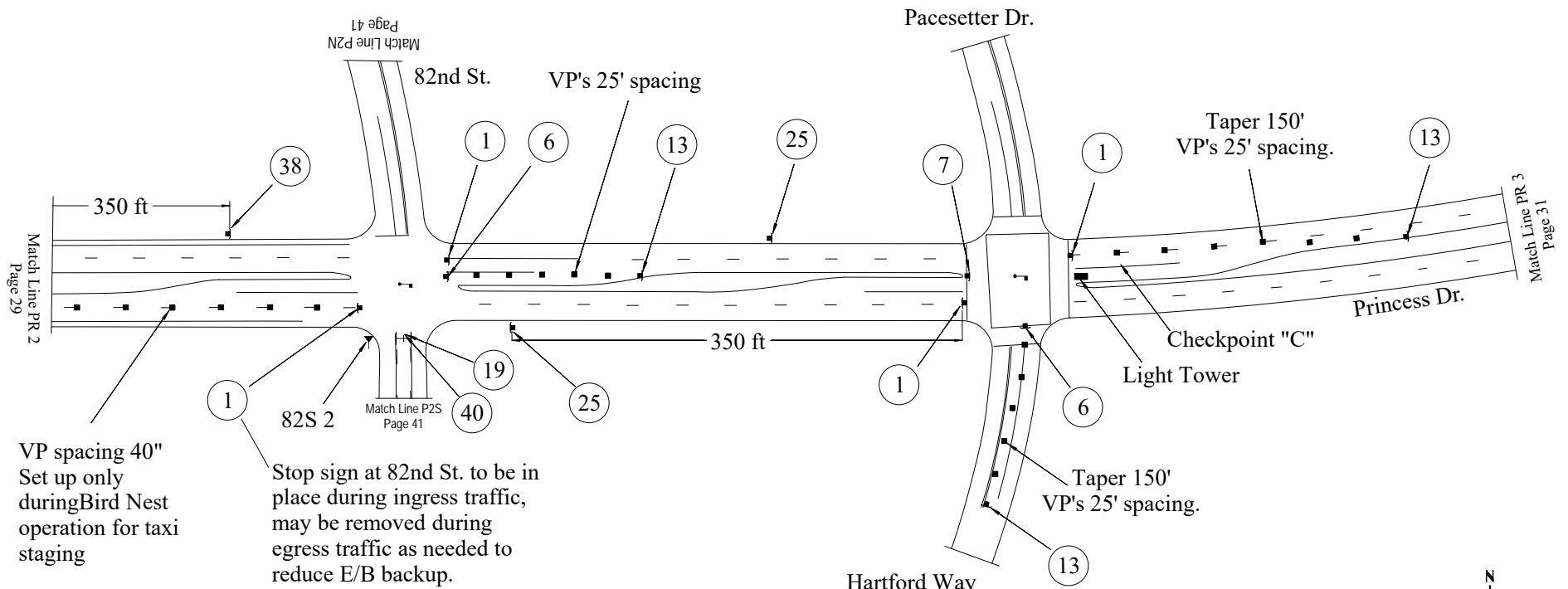

1 6 7 13 19

STOP R1-1 R3-2 R3-4 R3-7a R11-2

25 38 40

W3-1a W20-5R M4-9L

RIGHT LANE CLOSED AHEAD

DETOUR

NOTE: ALL CONFLICTING SIGNS SHALL BE COVERED OR TURNED

SYMBOL LEGEND

- TYPE II BARRICADE
- TYPE I - VP BARRICADE
- SIGN ON TYPE 1 BARRICADE
- SIGN ON TYPE 1 BARRICADE
- TRAFFIC CONE/REFLECTIVE STRIPS
- TYPE III BARRICADE
- LAW ENFORCEMENT OFFICER
- SIGN W/ WINDMASTER

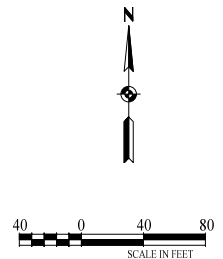

2022 Waste Management  
Phoenix Open Golf Tournament

Feb 7, 2022 PR-2 Barricades

Traffic Barricade Plan

Page 30

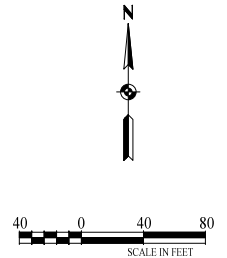
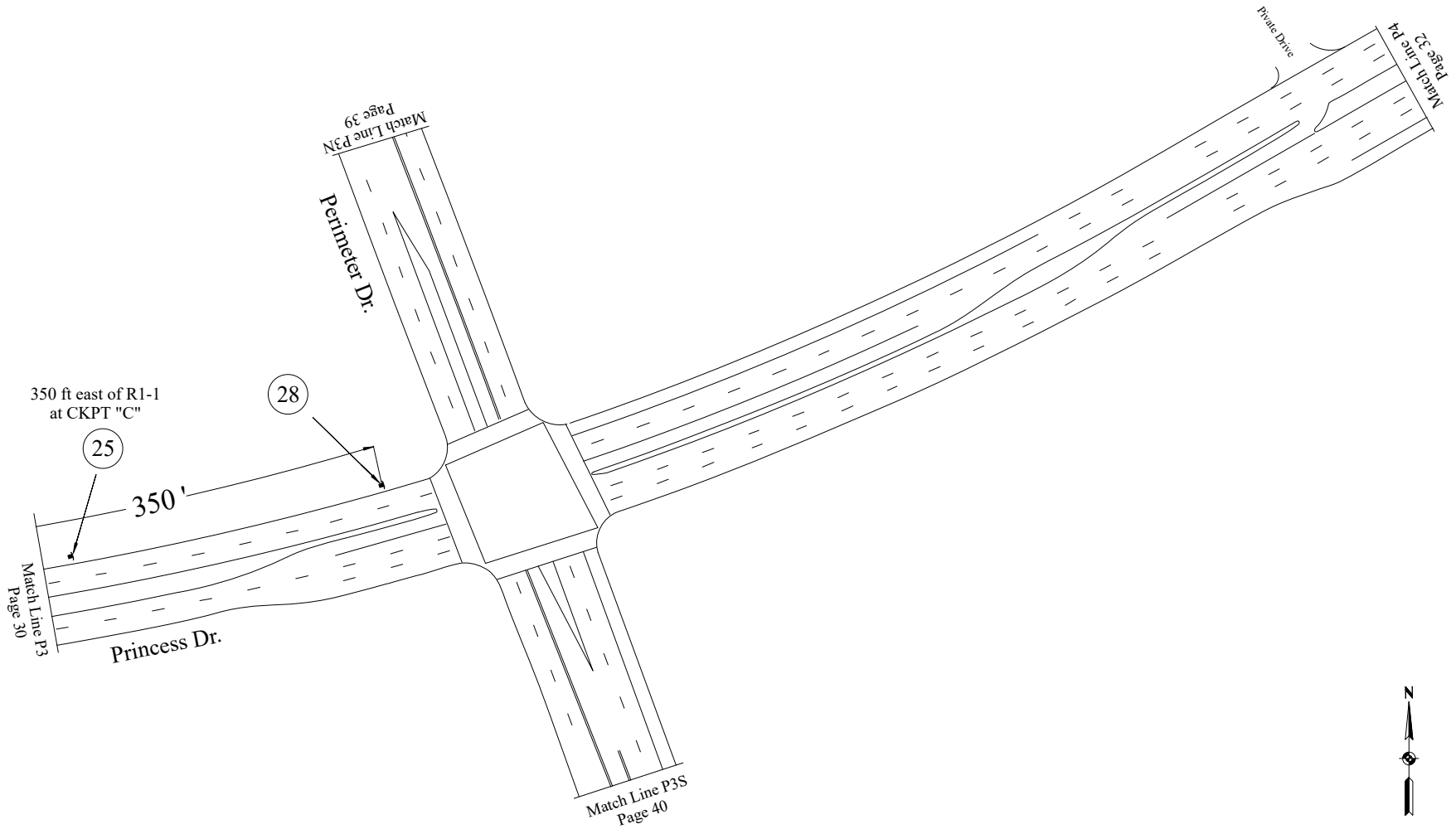

NOTE: ALL CONFLICTING SIGNS SHALL BE COVERED OR TURNED  
SYMBOL LEGEND

- |                            |                                  |
|----------------------------|----------------------------------|
| ■ TYPE II BARRICADE        | ● TRAFFIC CONE/REFLECTIVE STRIPS |
| ■ TYPE 1 - VP BARRICADE    | ⊢ TYPE III BARRICADE             |
| ⊢ SIGN ON TYPE 1 BARRICADE | ⊢ LAW ENFORCEMENT OFFICER        |
| ⊢ SIGN ON TYPE 1 BARRICADE | ⊢ SIGN W/ WINDMASTER             |

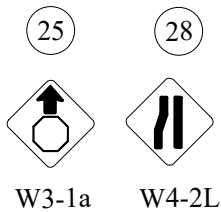

2022 Waste Management  
Phoenix Open Golf Tournament

Feb 7, 2022 Princess - PR-3

Traffic Barricade Plan

Page 31

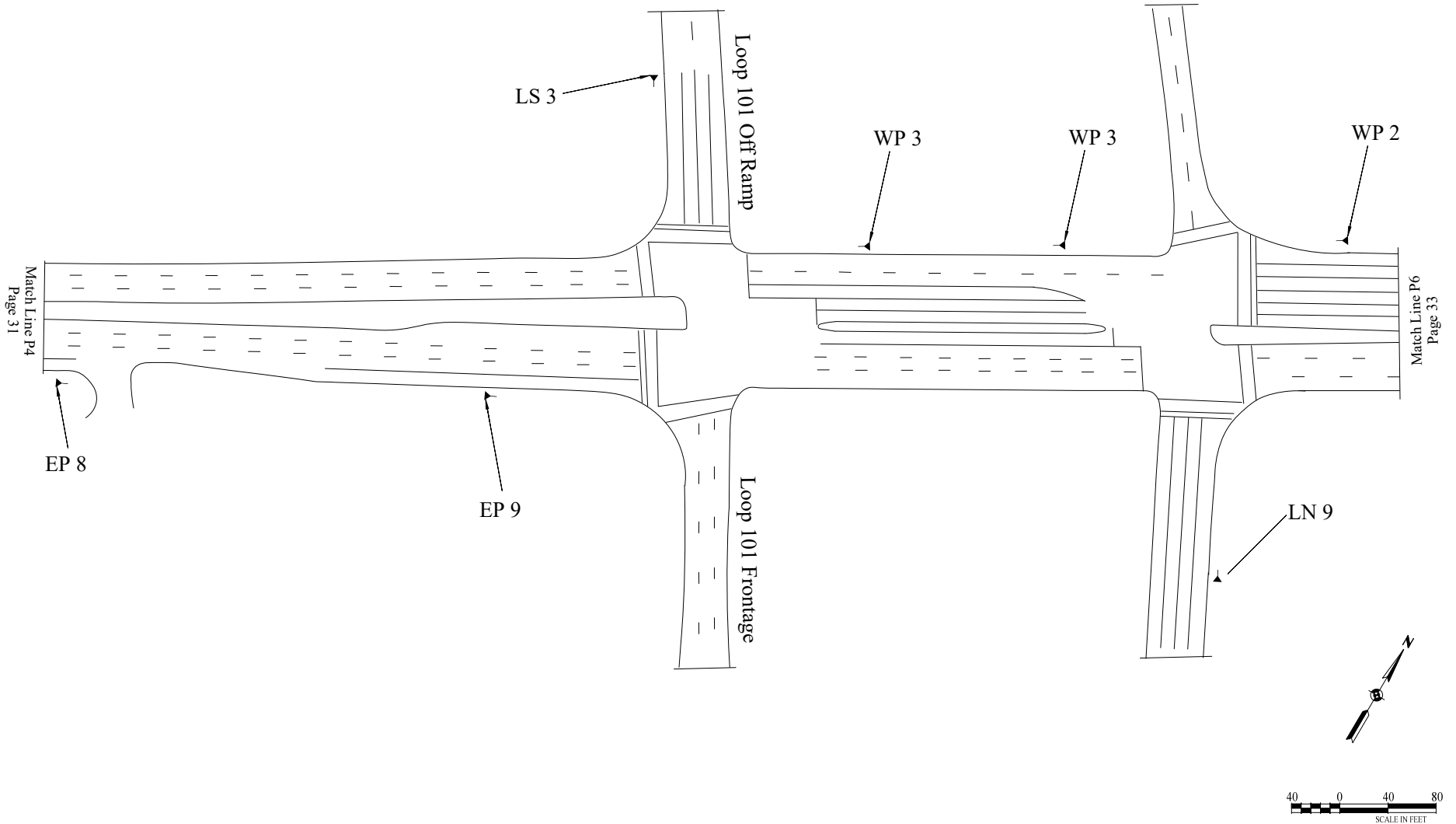

NOTE: ALL CONFLICTING SIGNS SHALL BE COVERED OR TURNED  
SYMBOL LEGEND

- |                            |                                  |
|----------------------------|----------------------------------|
| ■ TYPE II BARRICADE        | ● TRAFFIC CONE/REFLECTIVE STRIPS |
| ■ TYPE 1 - VP BARRICADE    | ⊢ TYPE III BARRICADE             |
| ⊢ SIGN ON TYPE 1 BARRICADE | ⊢ LAW ENFORCEMENT OFFICER        |
| ⊢ SIGN ON TYPE 1 BARRICADE | ⊢ SIGN W/ WINDMASTER             |

2022 Waste Management  
Phoenix Open Golf Tournament

Feb 7, 2022 Princess - PR-4

Traffic Barricade Plan

Page 32

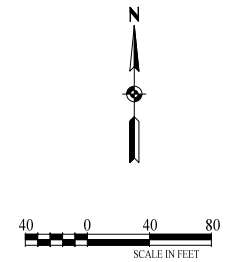
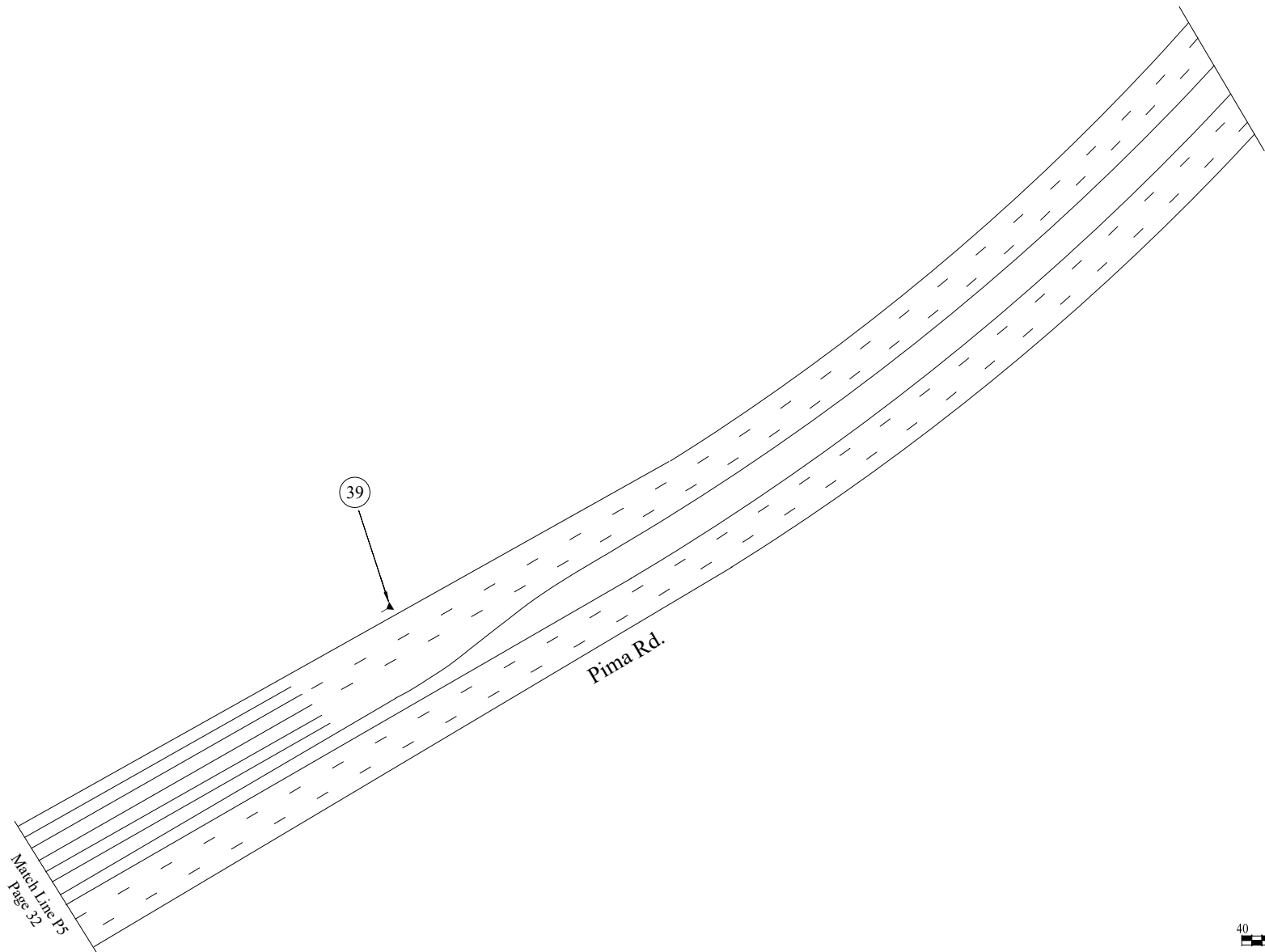

NOTE: ALL CONFLICTING SIGNS SHALL BE COVERED OR TURNED  
SYMBOL LEGEND

- |                            |                                  |
|----------------------------|----------------------------------|
| ■ TYPE II BARRICADE        | ● TRAFFIC CONE/REFLECTIVE STRIPS |
| ■ TYPE 1 - VP BARRICADE    | ⊥ TYPE III BARRICADE             |
| ⊥ SIGN ON TYPE 1 BARRICADE | ⊥ LAW ENFORCEMENT OFFICER        |
| ⊥ SIGN ON TYPE 1 BARRICADE | ⊥ SIGN W/ WINDMASTER             |

2022 Waste Management  
Phoenix Open Golf Tournament

Feb 7, 2022 Princess - PR-5

Traffic Barricade Plan

Page 33

39



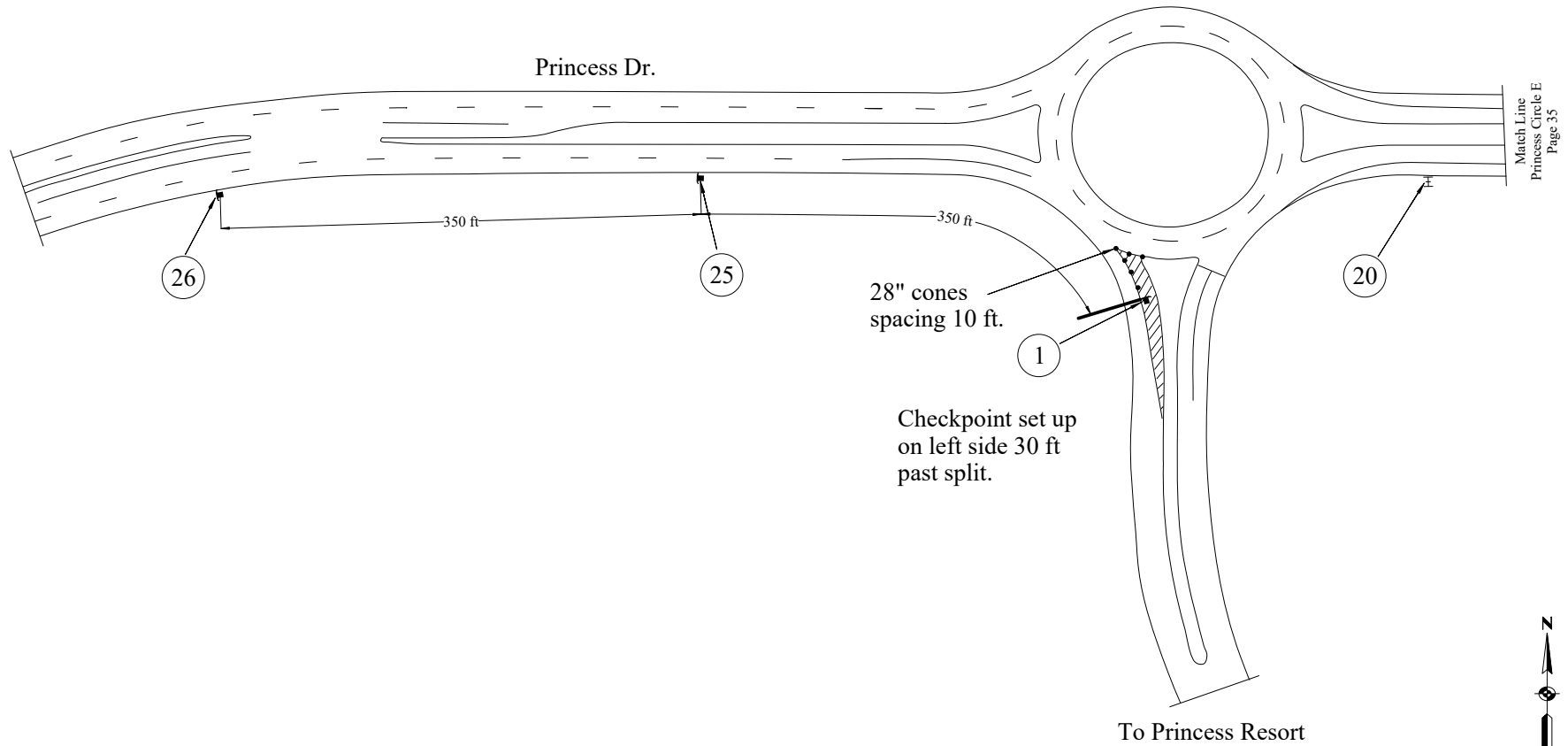

Match Line  
Princess Circle E  
Page 35

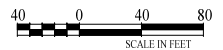

<div style="border: 1px solid black; border-radius: 50%; width: 40px; height: 40px; display: flex; align-items: center; justify-content: center; margin: 0 auto;">1</div> <div style="border: 1px solid black; width: 40px; height: 40px; display: flex; align-items: center; justify-content: center; margin: 0 auto;"> <div style="background-color: black; color: white; padding: 5px; text-align: center;">STOP</div> </div> <p>R1-1</p>	<div style="border: 1px solid black; border-radius: 50%; width: 40px; height: 40px; display: flex; align-items: center; justify-content: center; margin: 0 auto;">20</div> <div style="border: 1px solid black; padding: 5px; text-align: center; margin: 0 auto;">ROAD CLOSED TO THRU TRAFFIC</div> <p>R11-4</p>	<div style="border: 1px solid black; border-radius: 50%; width: 40px; height: 40px; display: flex; align-items: center; justify-content: center; margin: 0 auto;">25</div> <div style="border: 1px solid black; width: 40px; height: 40px; display: flex; align-items: center; justify-content: center; margin: 0 auto;"> <div style="background-color: black; color: white; padding: 5px; text-align: center;">↑</div> </div> <p>W3-1a</p>	<div style="border: 1px solid black; border-radius: 50%; width: 40px; height: 40px; display: flex; align-items: center; justify-content: center; margin: 0 auto;">26</div> <div style="border: 1px solid black; padding: 5px; text-align: center; margin: 0 auto;">BE PREPARED TO STOP</div> <p>W3-4</p>
--	---	---	--

NOTE: ALL CONFLICTING SIGNS SHALL BE COVERED OR TURNED

SYMBOL LEGEND	
▬	TYPE II BARRICADE
■	TYPE 1 - VP BARRICADE
⚡	SIGN ON TYPE 1 BARRICADE
⚡	SIGN ON TYPE 1 BARRICADE
●	TRAFFIC CONE/REFLECTIVE STRIPS
⚡	TYPE III BARRICADE
⚡	LAW ENFORCEMENT OFFICER
⚡	SIGN W/ WINDMASTER

<b>2022 Waste Management Phoenix Open Golf Tournament</b>	
<b>Feb 7, 2022 Princess Circle</b>	
<b>Traffic Barricade Plan</b>	<b>Page 34</b>



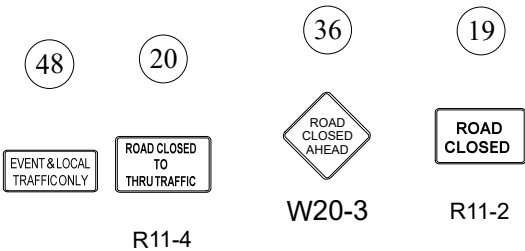
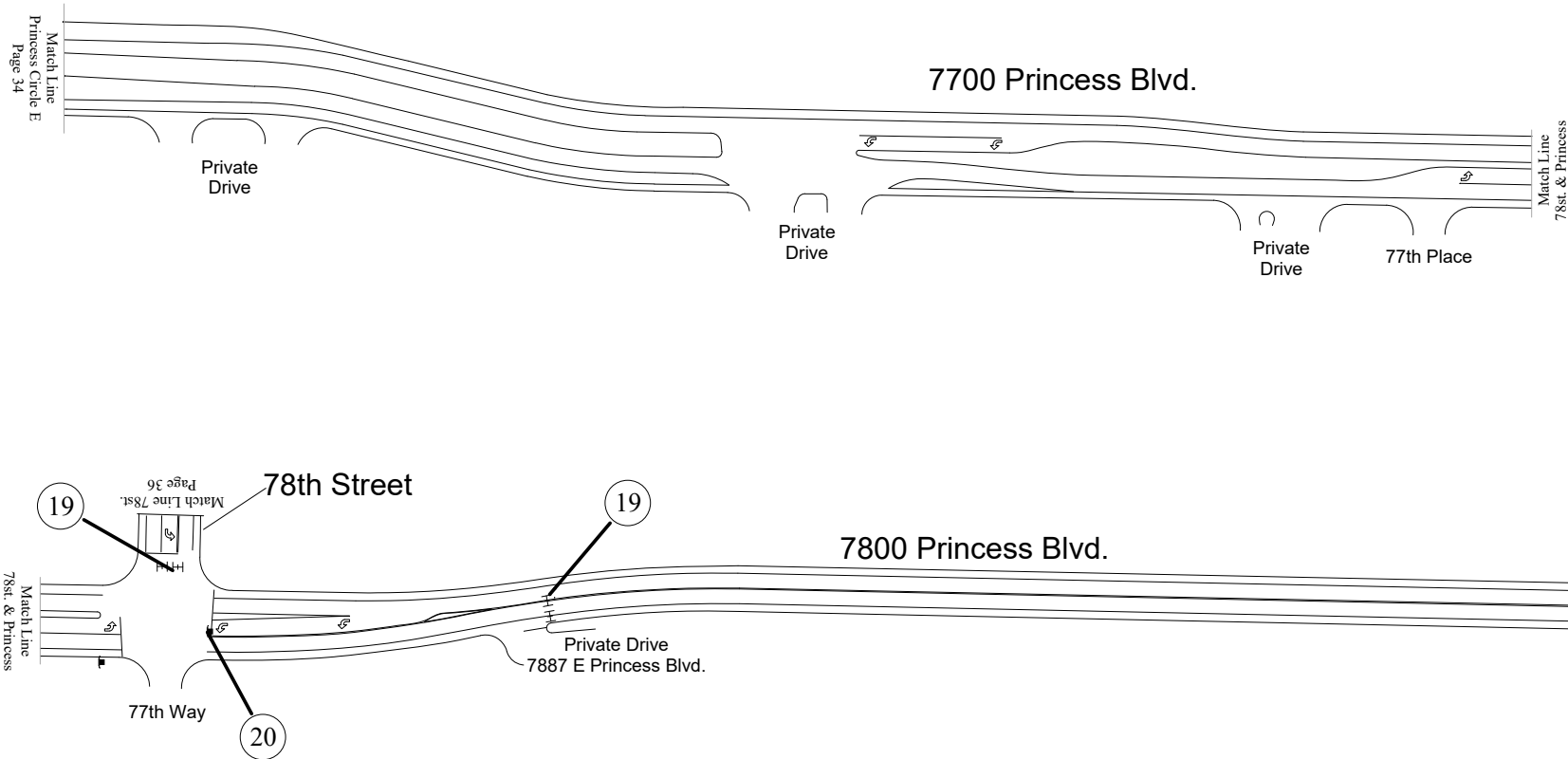

NOTE: ALL CONFLICTING SIGNS SHALL BE COVERED OR TURNED

SYMBOL LEGEND

- |                            |                                  |
|----------------------------|----------------------------------|
| ■ TYPE II BARRICADE        | ● TRAFFIC CONE/REFLECTIVE STRIPS |
| ■ TYPE 1 - VP BARRICADE    | ⊥ TYPE III BARRICADE             |
| ⊥ SIGN ON TYPE 1 BARRICADE | ⊥ LAW ENFORCEMENT OFFICER        |
| ⊥ SIGN ON TYPE 1 BARRICADE | ⊥ SIGN W/ WINDMASTER             |

2022 Waste Management  
Phoenix Open Golf Tournament

Feb 7, 2022 7700 & 7800 Princess

Traffic Barricade Plan

Page 35

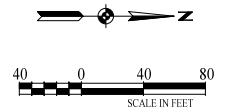
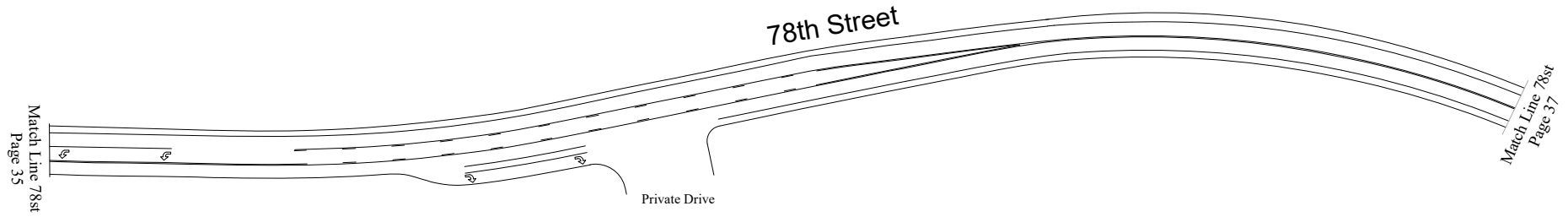

NOTE: ALL CONFLICTING SIGNS SHALL BE COVERED OR TURNED  
SYMBOL LEGEND

- |                            |                                  |
|----------------------------|----------------------------------|
| ■ TYPE II BARRICADE        | ● TRAFFIC CONE/REFLECTIVE STRIPS |
| ■ TYPE 1 - VP BARRICADE    | ⊞ TYPE III BARRICADE             |
| ⊞ SIGN ON TYPE 1 BARRICADE | ⊞ LAW ENFORCEMENT OFFICER        |
| ⊞ SIGN ON TYPE 1 BARRICADE | ⊞ SIGN W/ WINDMASTER             |

2022 Waste Management  
Phoenix Open Golf Tournament

Feb 7, 2022 17900 N 78 St.

Traffic Barricade Plan

Page 36

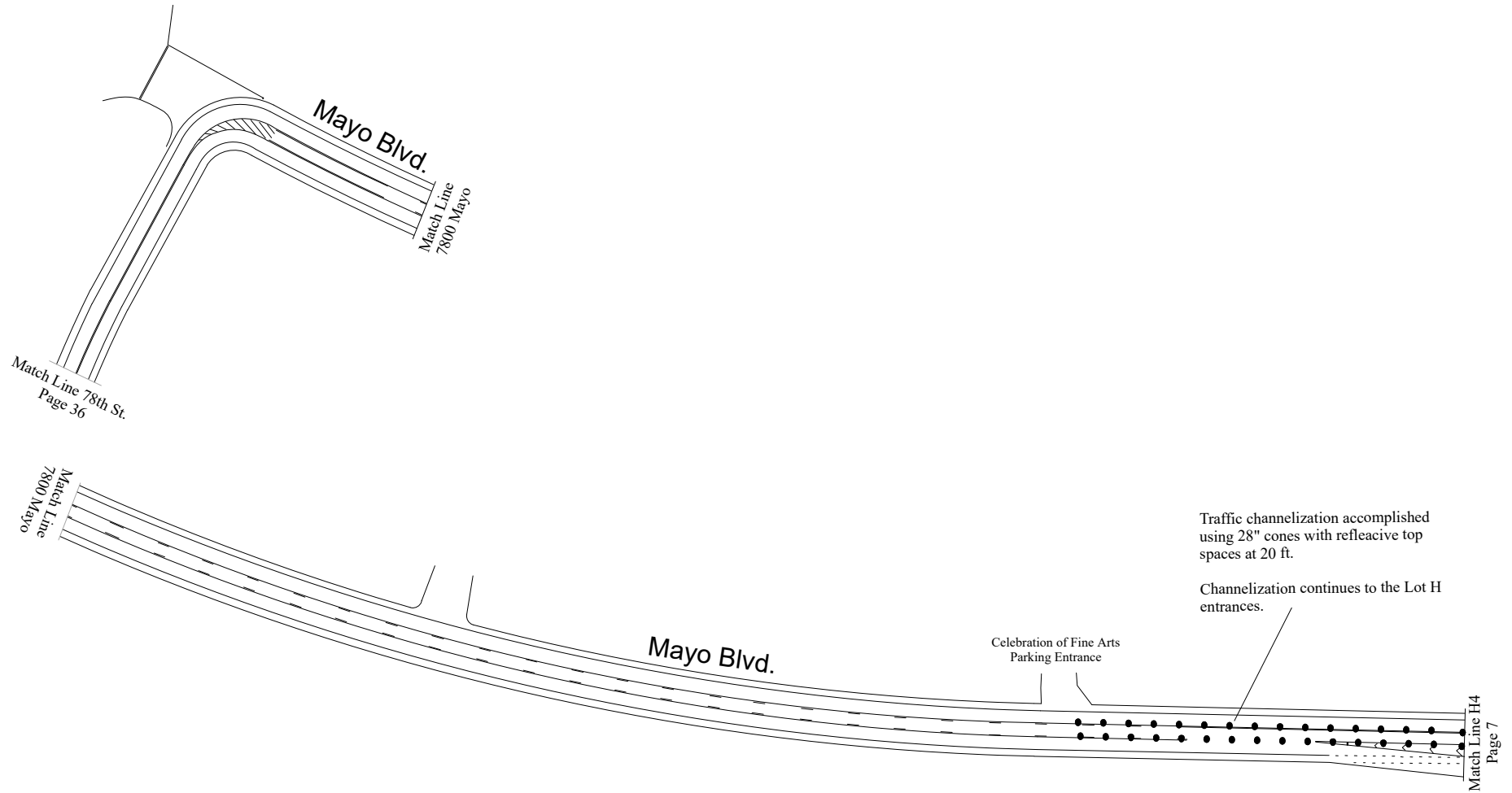

NOTE: ALL CONFLICTING SIGNS SHALL BE COVERED OR TURNED  
SYMBOL LEGEND

- |                            |                                  |
|----------------------------|----------------------------------|
| ■ TYPE II BARRICADE        | ● TRAFFIC CONE/REFLECTIVE STRIPS |
| ■ TYPE 1 - VP BARRICADE    | ⊢ TYPE III BARRICADE             |
| ⊢ SIGN ON TYPE 1 BARRICADE | ⊢ LAW ENFORCEMENT OFFICER        |
| ⊢ SIGN ON TYPE 1 BARRICADE | ⊢ SIGN W/ WINDMASTER             |

2022 Waste Management  
Phoenix Open Golf Tournament

Feb 7, 2022 7900 Block Mayo Blvd.

Traffic Barricade Plan

Page 37

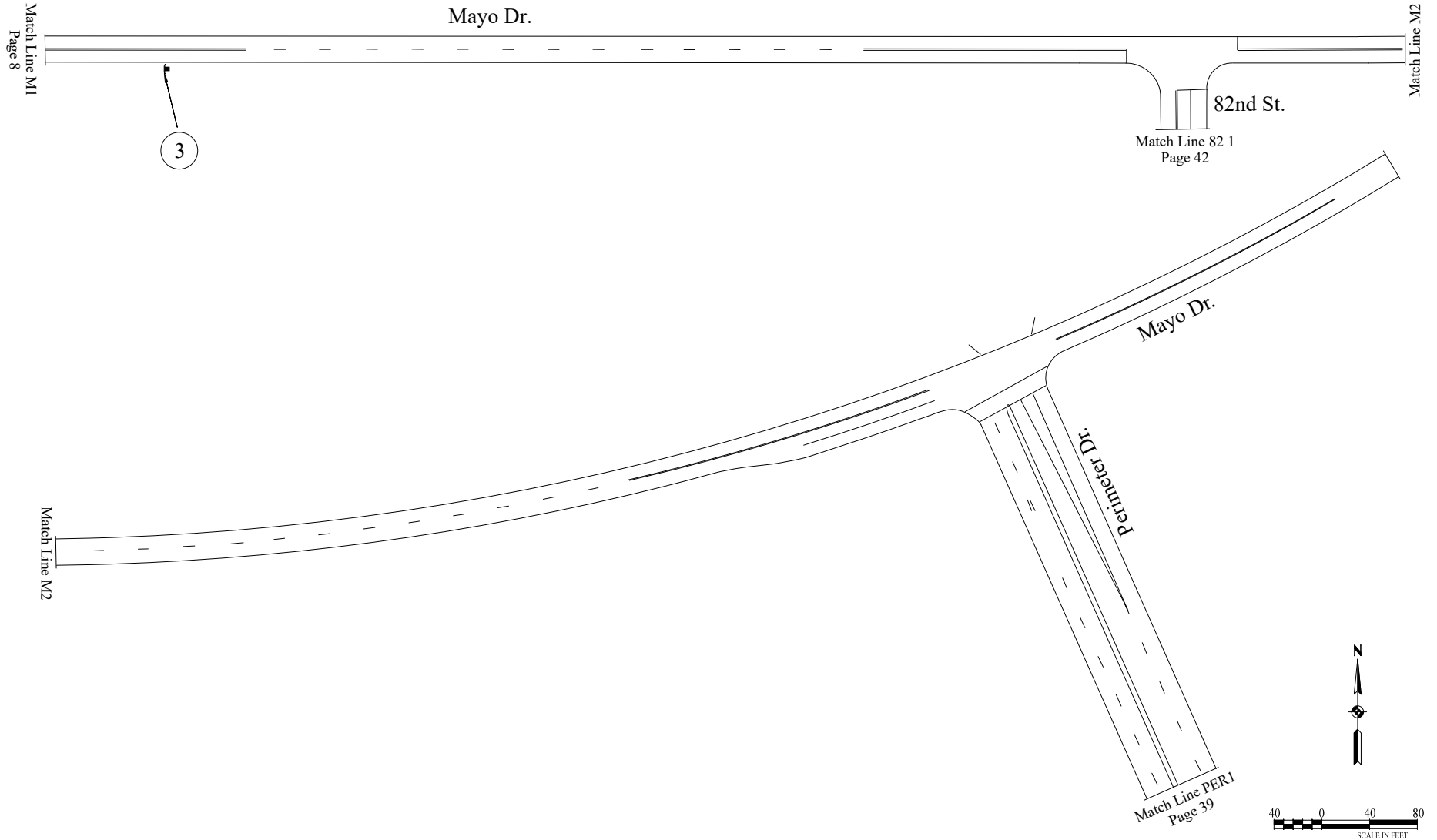

NOTE: ALL CONFLICTING SIGNS SHALL BE COVERED OR TURNED

SYMBOL LEGEND

- |                            |                                  |
|----------------------------|----------------------------------|
| ■ TYPE II BARRICADE        | ● TRAFFIC CONE/REFLECTIVE STRIPS |
| ■ TYPE 1 - VP BARRICADE    | ⊞ TYPE III BARRICADE             |
| ⊞ SIGN ON TYPE 1 BARRICADE | ⊞ LAW ENFORCEMENT OFFICER        |
| ⊞ SIGN ON TYPE 1 BARRICADE | ⊞ SIGN W/ WINDMASTER             |

2022 Waste Management  
Phoenix Open Golf Tournament

Feb 7, 2022 8100 Mayo Barricades

Traffic Barricade Plan

Page 38

3



R2-1-25

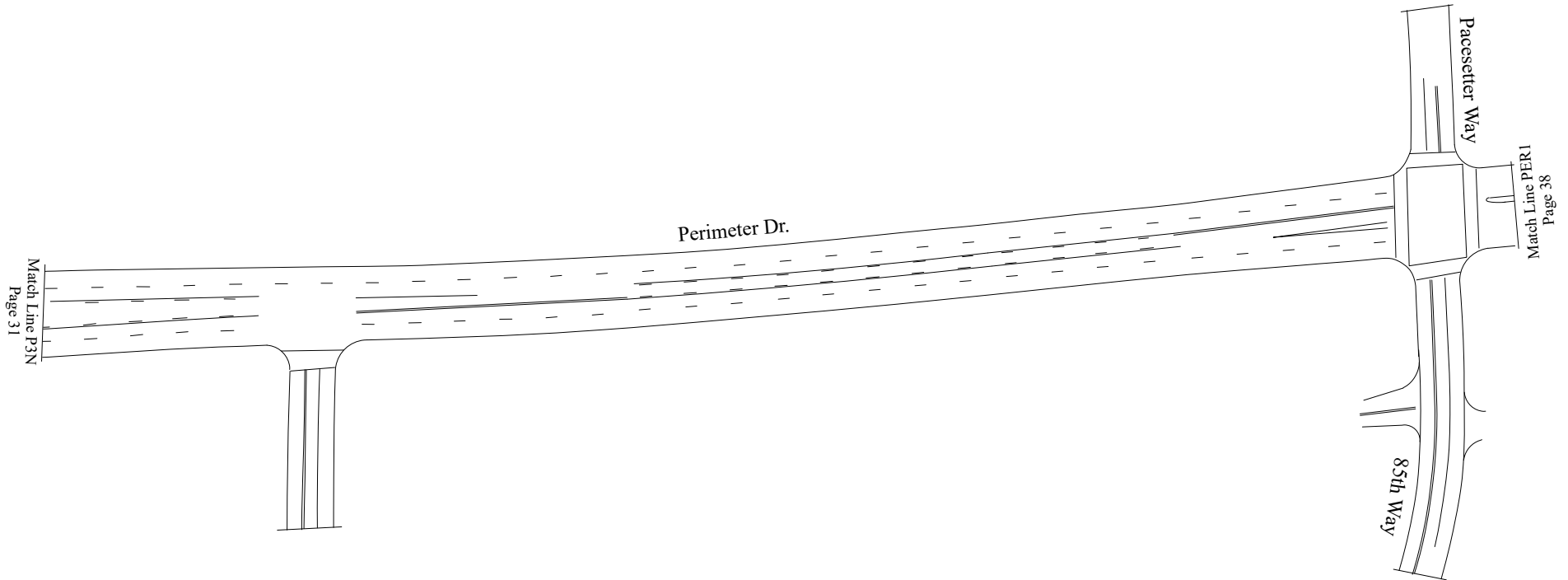

NOTE: ALL CONFLICTING SIGNS SHALL BE COVERED OR TURNED  
SYMBOL LEGEND

- |                            |                                  |
|----------------------------|----------------------------------|
| ■ TYPE II BARRICADE        | ● TRAFFIC CONE/REFLECTIVE STRIPS |
| ■ TYPE 1 - VP BARRICADE    | ⊥ TYPE III BARRICADE             |
| ⊥ SIGN ON TYPE 1 BARRICADE | ⊥ LAW ENFORCEMENT OFFICER        |
| ⊥ SIGN ON TYPE 1 BARRICADE | ⊥ SIGN W/ WINDMASTER             |

2022 Waste Management  
Phoenix Open Golf Tournament

Feb 7, 2022 17600 Block Perimeter

Traffic Barricade Plan

Page 39

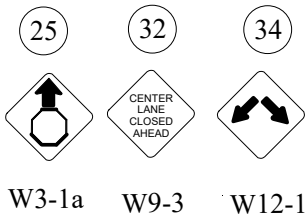
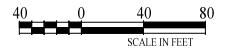
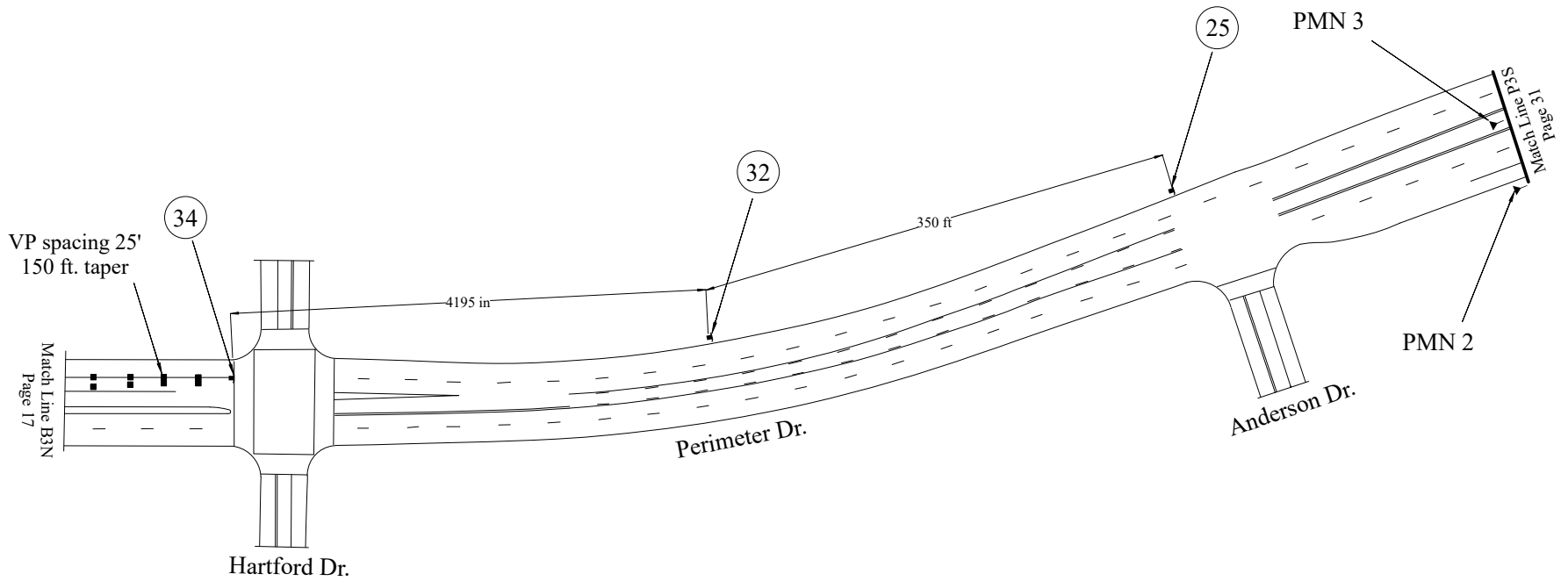

NOTE: ALL CONFLICTING SIGNS SHALL BE COVERED OR TURNED

SYMBOL LEGEND

- |                            |                                  |
|----------------------------|----------------------------------|
| ■ TYPE II BARRICADE        | ● TRAFFIC CONE/REFLECTIVE STRIPS |
| ■ TYPE 1 - VP BARRICADE    | ⊥ TYPE III BARRICADE             |
| ⊥ SIGN ON TYPE 1 BARRICADE | ⊥ LAW ENFORCEMENT OFFICER        |
| ⊥ SIGN ON TYPE 1 BARRICADE | ⊥ SIGN W/ WINDMASTER             |

2022 Waste Management  
Phoenix Open Golf Tournament

Feb 7, 2022 17000 block Perimeter

Traffic Barricade Plan

Page 40

82nd St. between Princess Dr. and Bell Rd. is closed to all traffic except authorized shuttle buses from public lots H & W.

Taxi traffic is allowed during the Bird's Nest operations Wednesday through Saturday nights.

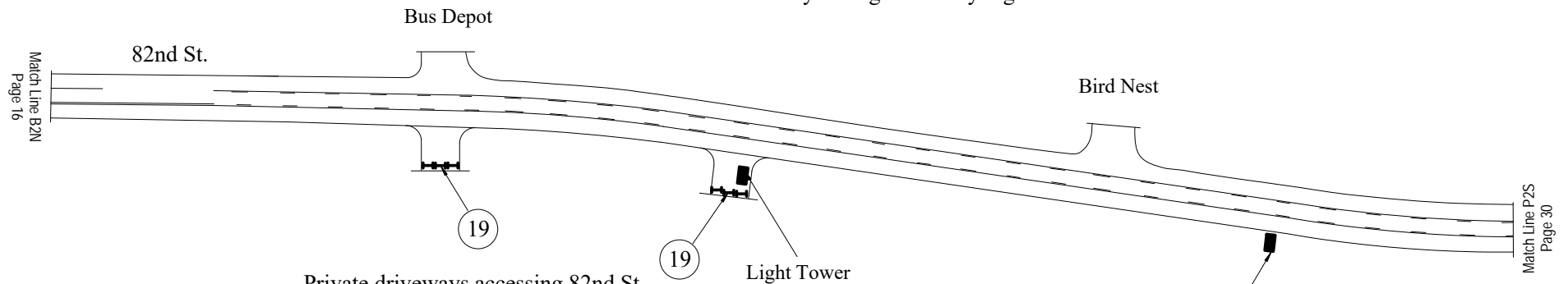

Private driveways accessing 82nd St on the east side are to be closed using 5 Type 2 barricades each. A R11-2 sign is mounted to one of the barricades in each driveway.

Wednesday through Saturday nights during the Bird's Nest operation hours portable lights are set up illuminating 82nd St.



19

ROAD  
CLOSED

R11-2

NOTE: ALL CONFLICTING SIGNS SHALL BE COVERED OR TURNED  
SYMBOL LEGEND

- |                            |                                  |
|----------------------------|----------------------------------|
| ■ TYPE II BARRICADE        | ● TRAFFIC CONE/REFLECTIVE STRIPS |
| ■ TYPE 1 - VP BARRICADE    | ⊞ TYPE III BARRICADE             |
| ⊞ SIGN ON TYPE 1 BARRICADE | ⊞ LAW ENFORCEMENT OFFICER        |
| ⊞ SIGN ON TYPE 1 BARRICADE | ⊞ SIGN W/ WINDMASTER             |

2022 Waste Management  
Phoenix Open Golf Tournament

Feb 7, 2022 17000 Block 82 St

Traffic Barricade Plan

Page 41

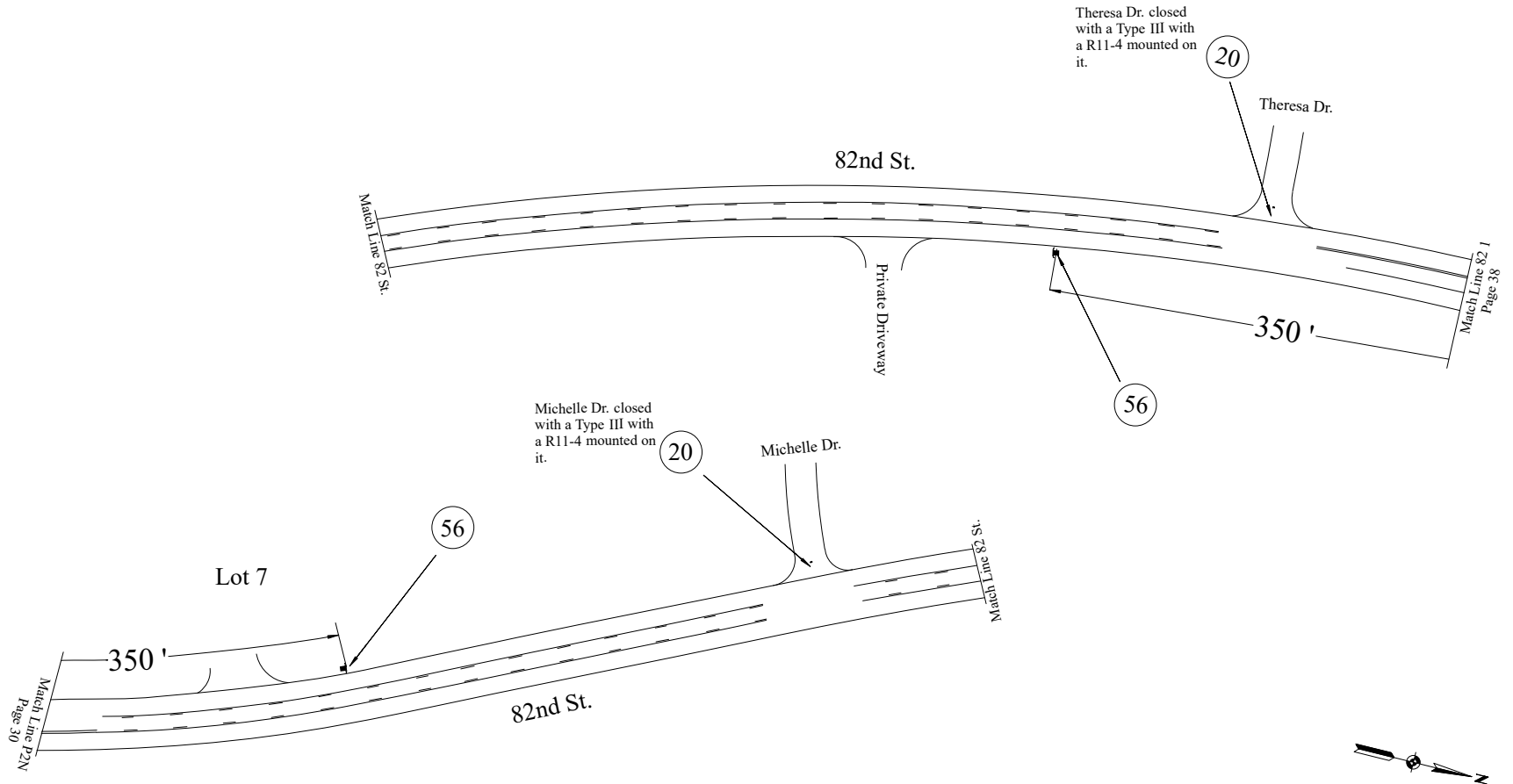

NOTE: ALL CONFLICTING SIGNS SHALL BE COVERED OR TURNED

SYMBOL LEGEND

- |                            |                                  |
|----------------------------|----------------------------------|
| ■ TYPE II BARRICADE        | ● TRAFFIC CONE/REFLECTIVE STRIPS |
| ■ TYPE 1 - VP BARRICADE    | ⊞ TYPE III BARRICADE             |
| ⊞ SIGN ON TYPE 1 BARRICADE | ⊞ LAW ENFORCEMENT OFFICER        |
| ⊞ SIGN ON TYPE 1 BARRICADE | ⊞ SIGN W/WINDMASTER              |

2022 Waste Management  
Phoenix Open Golf Tournament

Feb 7, 2022 17900 Block 82nd St

Traffic Barricade Plan

Page 42

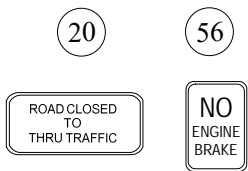

R11-4



# Waste Management Phoenix Open

February 14, 2022

Post Event Barricades

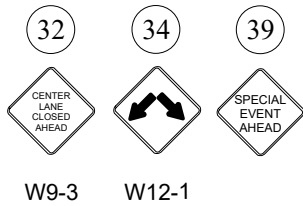
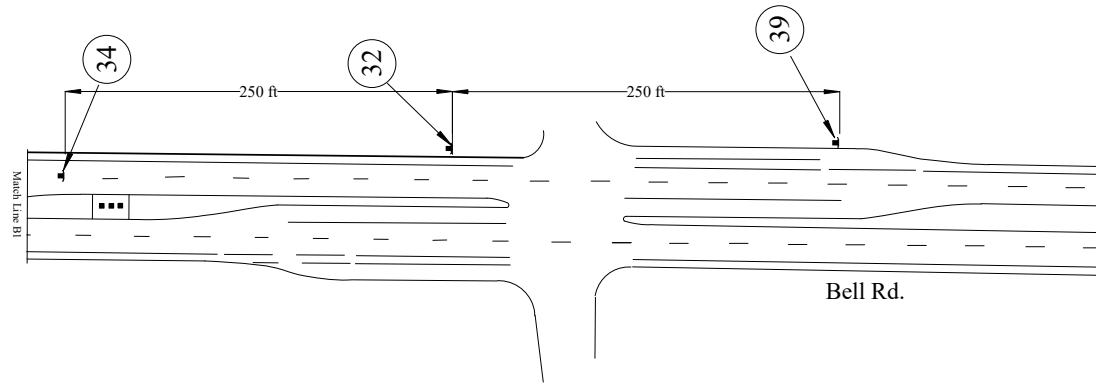

NOTE: ALL CONFLICTING SIGNS SHALL BE COVERED OR TURNED

SYMBOL LEGEND

- |                            |                                  |
|----------------------------|----------------------------------|
| ■ TYPE II BARRICADE        | ● TRAFFIC CONE/REFLECTIVE STRIPS |
| ■ TYPE I - VP BARRICADE    | ⊢ TYPE III BARRICADE             |
| ⊢ SIGN ON TYPE 1 BARRICADE | ⊢ LAW ENFORCEMENT OFFICER        |
| ⊢ SIGN ON TYPE 1 BARRICADE | ⊢ SIGN W/ WINDMASTER             |

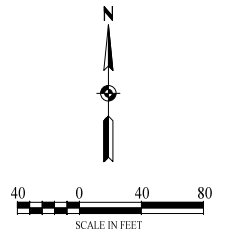

2022 Waste Management  
Phoenix Open Golf Tournament

Feb 14, 2022 Greenway-Hayden B1

Traffic Barricade Plan

Page 2

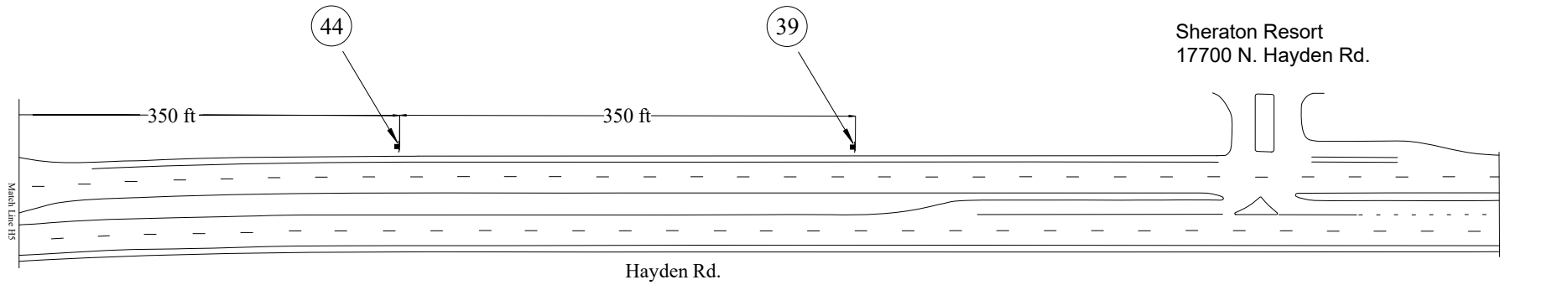

W20-2

NOTE: ALL CONFLICTING SIGNS SHALL BE COVERED OR TURNED

SYMBOL LEGEND

- |                            |                                  |
|----------------------------|----------------------------------|
| ■ TYPE II BARRICADE        | ● TRAFFIC CONE/REFLECTIVE STRIPS |
| ■ TYPE I - VP BARRICADE    | ⊢ TYPE III BARRICADE             |
| ⊢ SIGN ON TYPE 1 BARRICADE | ⊢ LAW ENFORCEMENT OFFICER        |
| ⊢ SIGN ON TYPE 1 BARRICADE | ⊢ SIGN W/ WINDMASTER             |

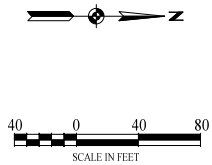

2022 Waste Management  
Phoenix Open Golf Tournament

Feb 14, 2022 Greenway-Hayden H4

Traffic Barricade Plan

Page 3

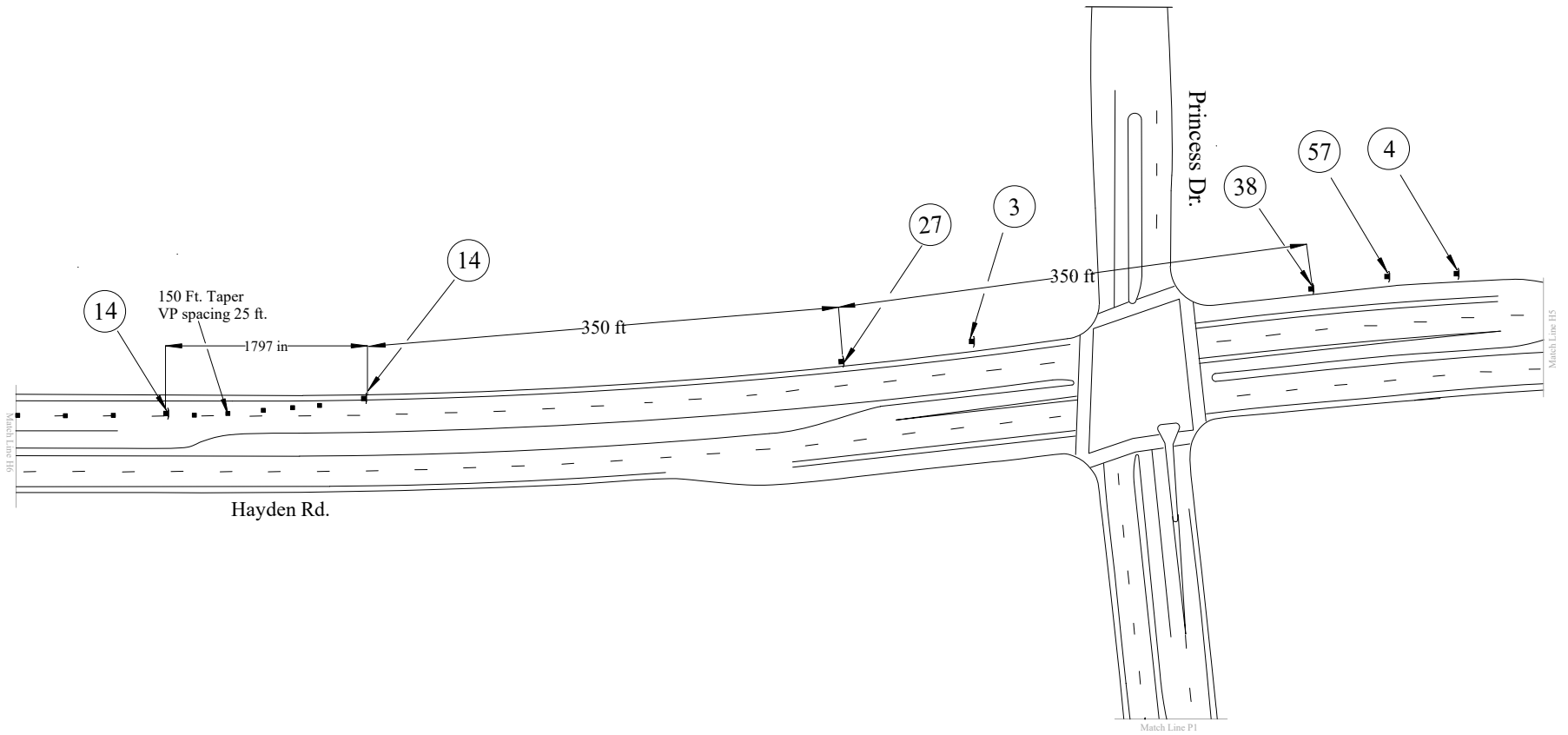

R2-1-25	R2-1-35	R4-8a	W4-2R	W20-5R	W16-1

NOTE: ALL CONFLICTING SIGNS SHALL BE COVERED OR TURNED

SYMBOL LEGEND

- |                          |                                |
|--------------------------|--------------------------------|
| TYPE II BARRICADE        | TRAFFIC CONE/REFLECTIVE STRIPS |
| TYPE I - VP BARRICADE    | TYPE III BARRICADE             |
| SIGN ON TYPE 1 BARRICADE | LAW ENFORCEMENT OFFICER        |
| SIGN ON TYPE 1 BARRICADE | SIGN W/ WINDMASTER             |

2022 Waste Management Phoenix Open Golf Tournament	
Feb 14, 2022 Greenway-Hayden H5	
Traffic Barricade Plan	Page 4

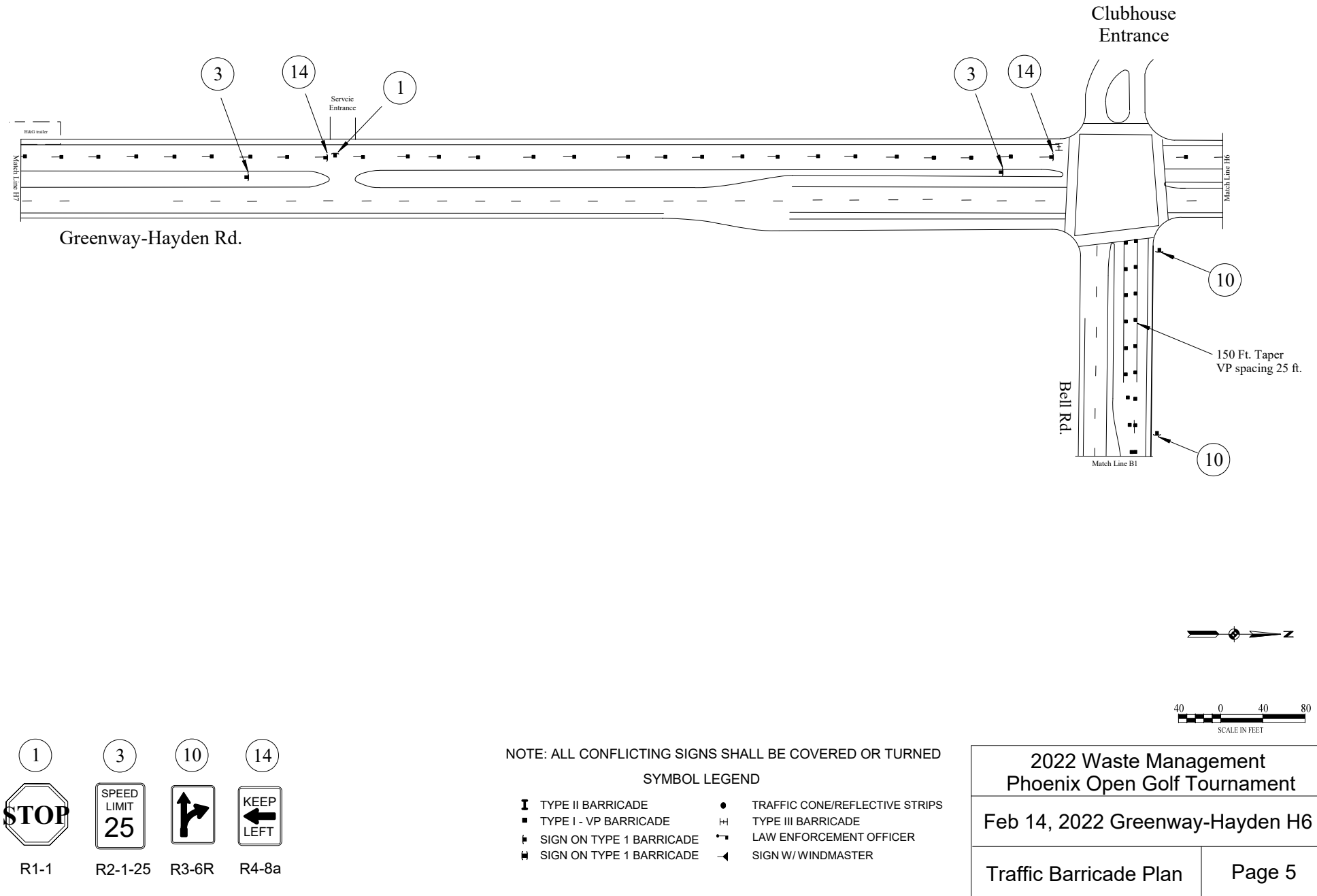

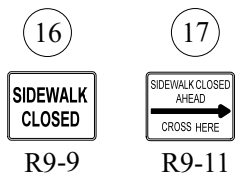
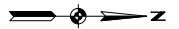
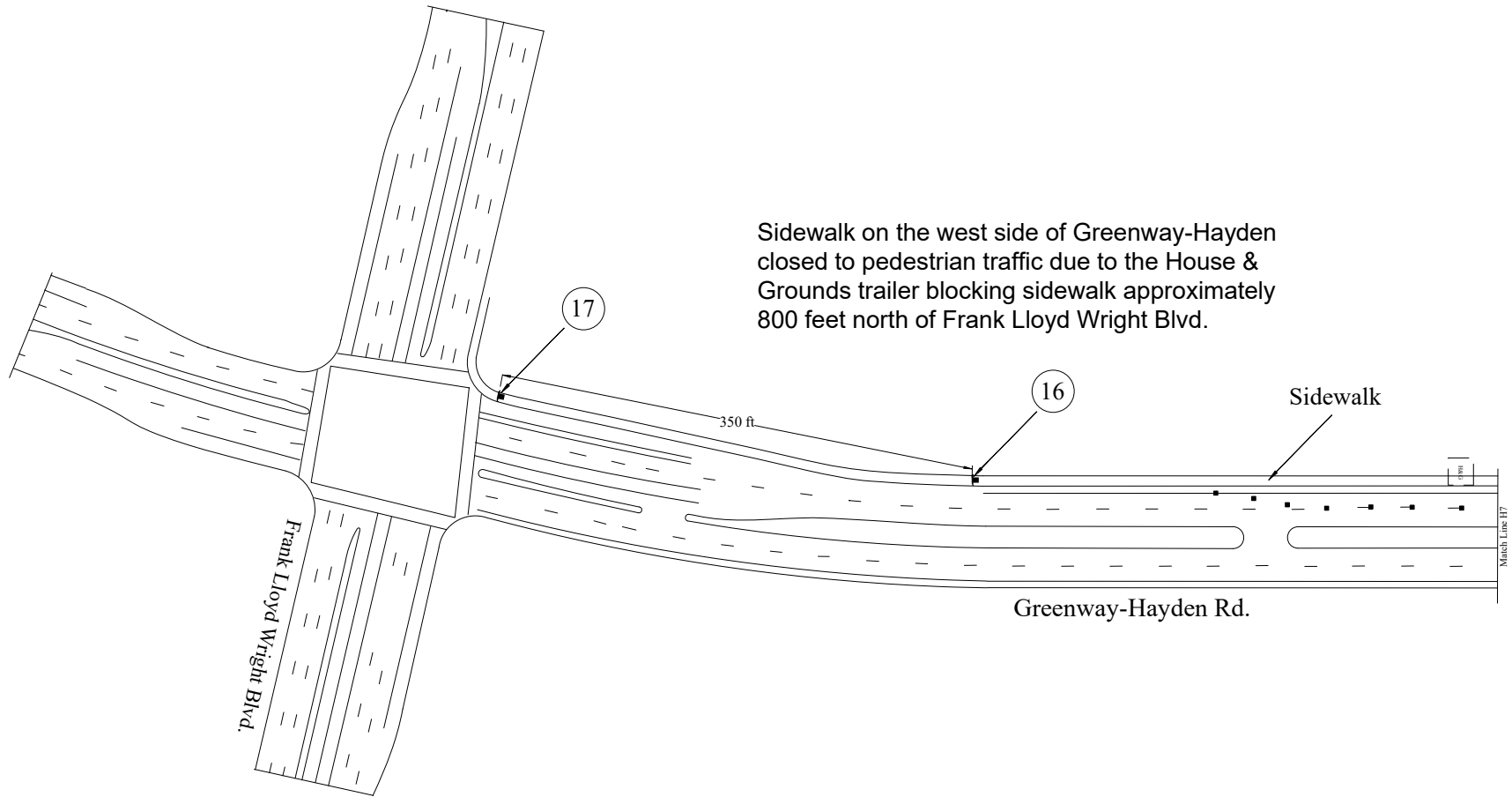

NOTE: ALL CONFLICTING SIGNS SHALL BE COVERED OR TURNED

SYMBOL LEGEND

- |                            |                                  |
|----------------------------|----------------------------------|
| ■ TYPE II BARRICADE        | ● TRAFFIC CONE/REFLECTIVE STRIPS |
| ■ TYPE I - VP BARRICADE    | ⚓ TYPE III BARRICADE             |
| ⚓ SIGN ON TYPE 1 BARRICADE | ⚓ LAW ENFORCEMENT OFFICER        |
| ⚓ SIGN ON TYPE 1 BARRICADE | ⚓ SIGN W/ WINDMASTER             |

2022 Waste Management  
Phoenix Open Golf Tournament

Feb 14, 2022 Greenway-Hayden H7

Traffic Barricade Plan

Page 6

# Waste Management Phoenix Open

February 17, 2022 Barricades

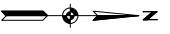
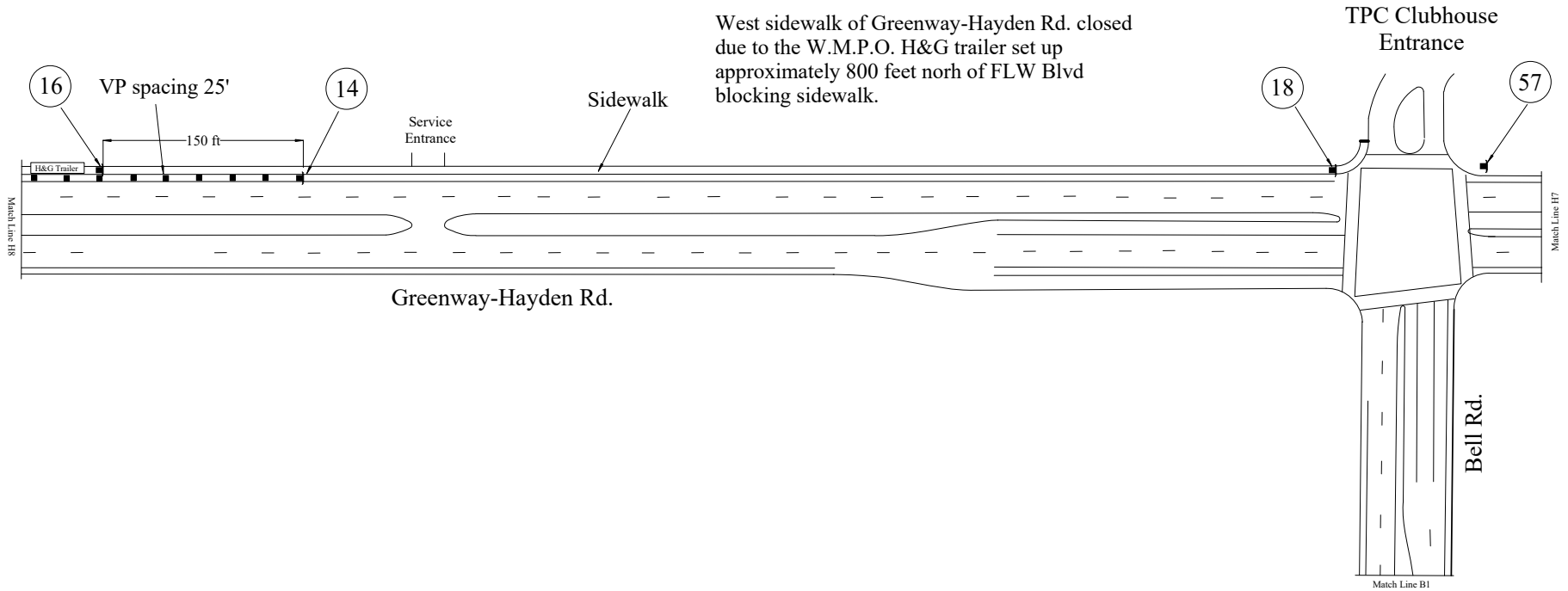

14	16	18	57
KEEP ← LEFT	SIDEWALK CLOSED	SIDEWALK CLOSED ← CROSS HERE	SHARE THE ROAD
R4-8a	R9-9	R9-11a	W16-1

2022 Waste Management Phoenix Open Golf Tournament	
Feb 17, 2022 Greenway-Hayden H7	
Traffic Barricade Plan	Page 2



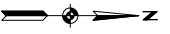
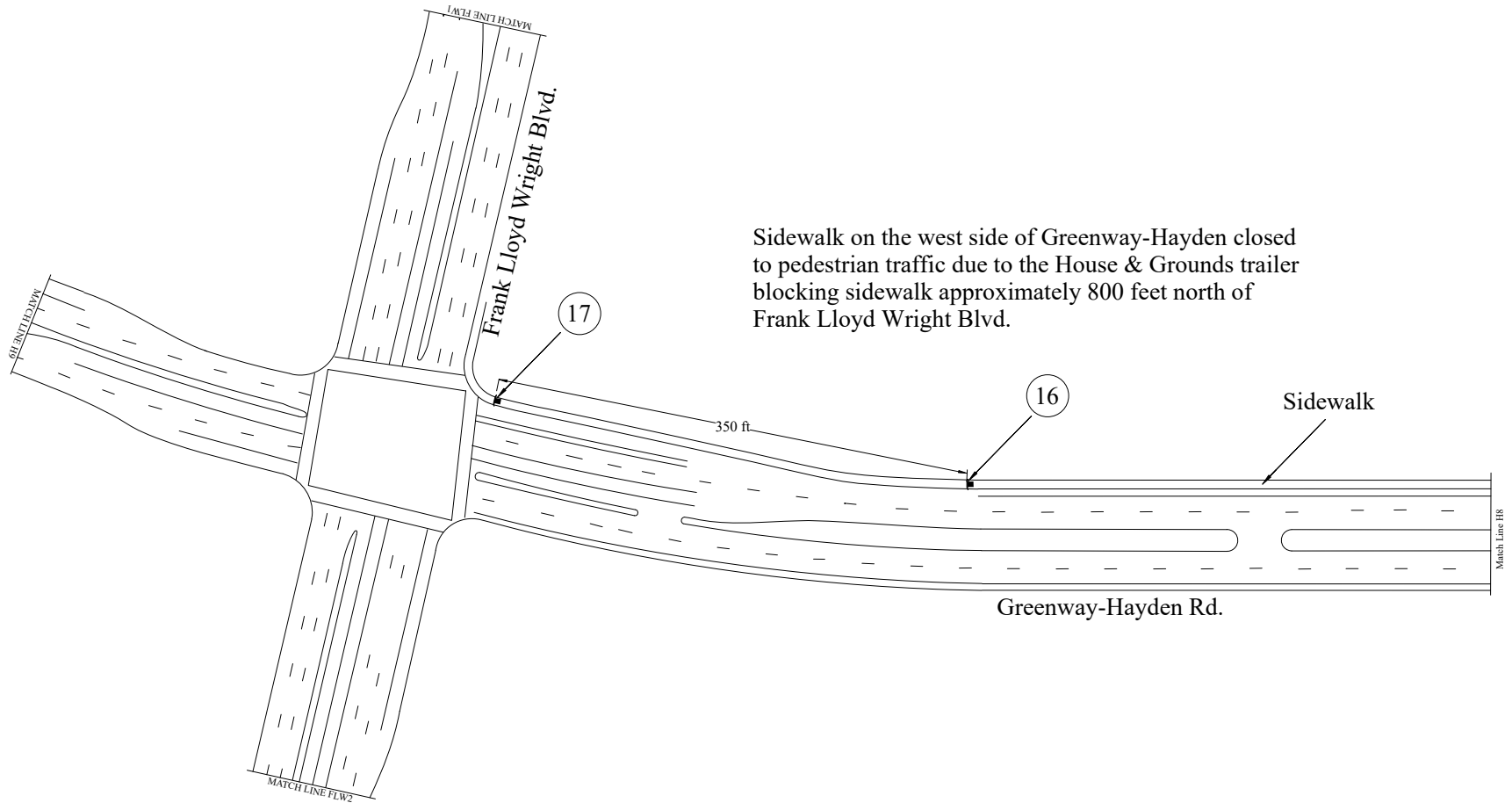

R9-9



R9-11

2022 Waste Management Phoenix Open Golf Tournament	
Feb 17, 2022 Greenway-Hayden H8	
Traffic Barricade Plan	Page 3

# 2022 Waste Management Phoenix Open

January 31, 2022 Barricades

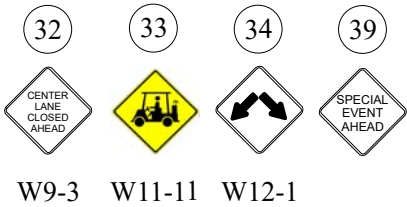
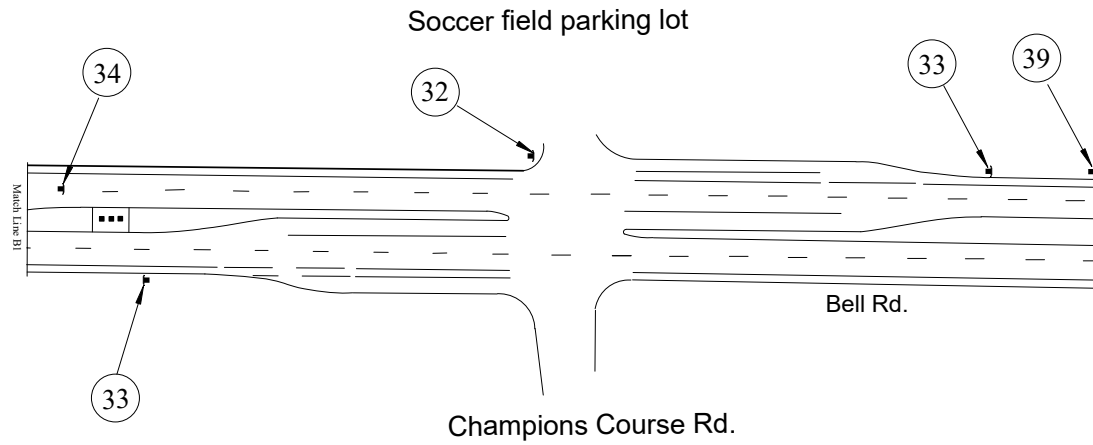

NOTE: ALL CONFLICTING SIGNS SHALL BE COVERED OR TURNED

2022 Waste Management Phoenix Open Golf Tournament	
Jan 31, 2022 - 8000 block Bell Rd.	
Traffic Barricade Plan	Page 2

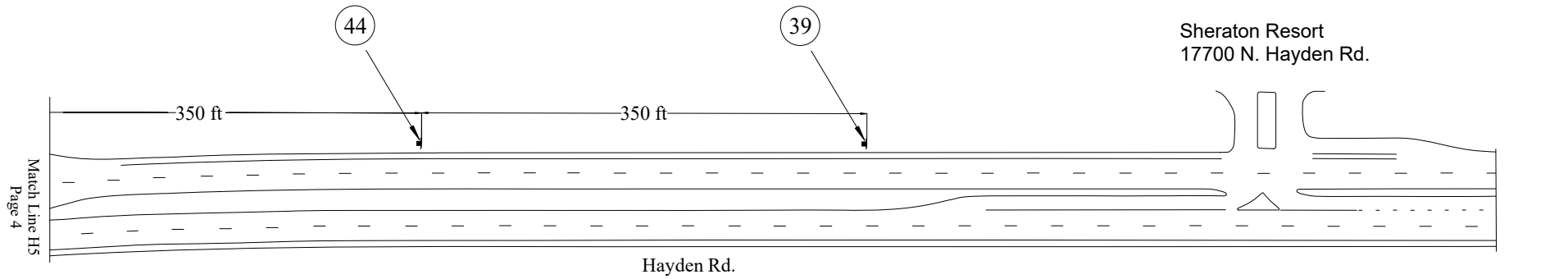

W20-2

NOTE: ALL CONFLICTING SIGNS SHALL BE COVERED OR TURNED

SYMBOL LEGEND

- |                            |                                  |
|----------------------------|----------------------------------|
| ■ TYPE II BARRICADE        | ● TRAFFIC CONE/REFLECTIVE STRIPS |
| ■ TYPE I - VP BARRICADE    | ⊞ TYPE III BARRICADE             |
| ⊞ SIGN ON TYPE 1 BARRICADE | ⊞ LAW ENFORCEMENT OFFICER        |
| ⊞ SIGN ON TYPE 1 BARRICADE | ⊞ SIGN W/ WINDMASTER             |

2022 Waste Management  
Phoenix Open Golf Tournament

Jan 31, 2022 - Greenway-Hayden H5

Traffic Barricade Plan

Page 3

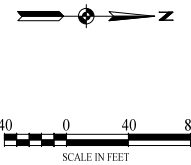
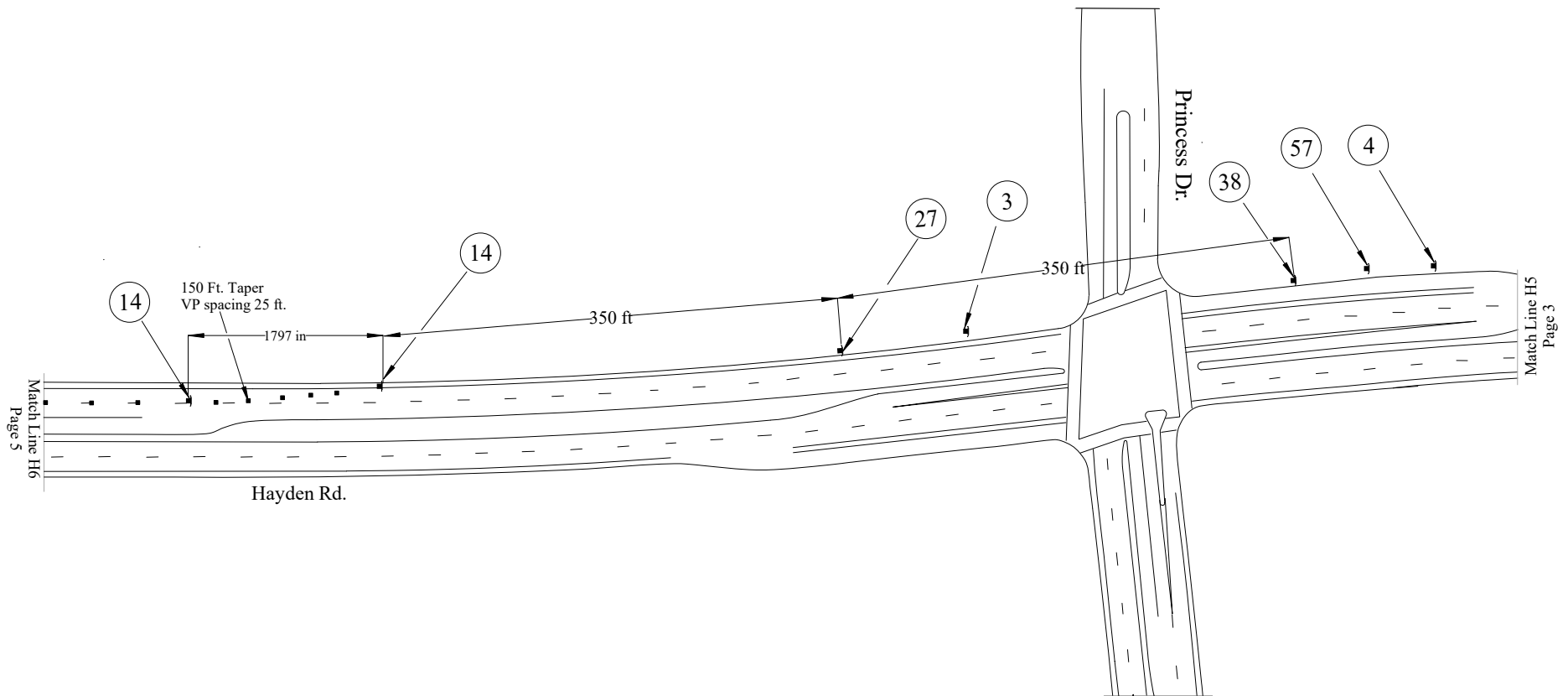

R2-1-25	R2-1-35	R4-8a	W4-2R	W20-5R	W16-1

- NOTE: ALL CONFLICTING SIGNS SHALL BE COVERED OR TURNED
- SYMBOL LEGEND
- |                          |                                |
|--------------------------|--------------------------------|
| TYPE II BARRICADE        | TRAFFIC CONE/REFLECTIVE STRIPS |
| TYPE I - VP BARRICADE    | TYPE III BARRICADE             |
| SIGN ON TYPE 1 BARRICADE | LAW ENFORCEMENT OFFICER        |
| SIGN ON TYPE 1 BARRICADE | SIGN W/ WINDMASTER             |

2022 Waste Management Phoenix Open Golf Tournament	
Jan 31, 2022 - Greenway-Hayden H6	
Traffic Barricade Plan	Page 4

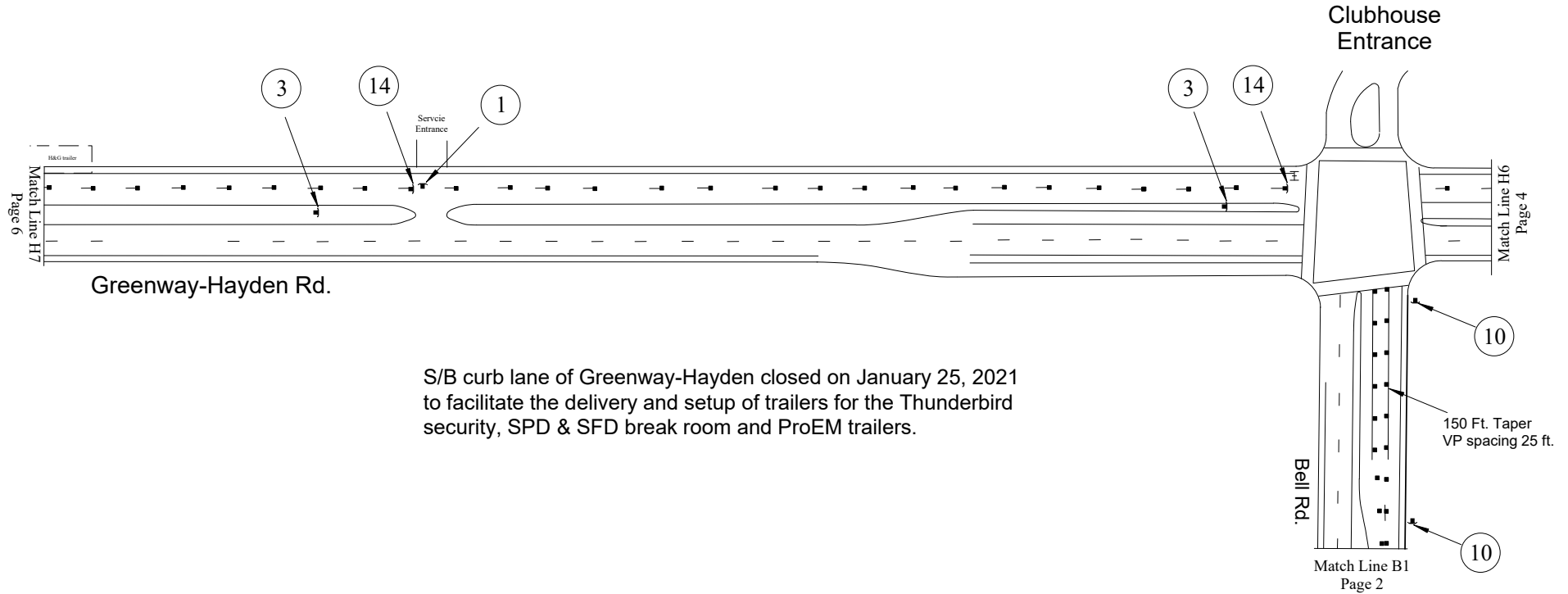

S/B curb lane of Greenway-Hayden closed on January 25, 2021 to facilitate the delivery and setup of trailers for the Thunderbird security, SPD & SFD break room and ProEM trailers.

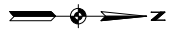

1	3	10	14
R1-1	R2-1-25	R3-6R	R4-8a

NOTE: ALL CONFLICTING SIGNS SHALL BE COVERED OR TURNED

SYMBOL LEGEND

- |                            |                                  |
|----------------------------|----------------------------------|
| ■ TYPE II BARRICADE        | ● TRAFFIC CONE/REFLECTIVE STRIPS |
| ■ TYPE I - VP BARRICADE    | ⊢ TYPE III BARRICADE             |
| ⊢ SIGN ON TYPE 1 BARRICADE | ⊢ LAW ENFORCEMENT OFFICER        |
| ⊢ SIGN ON TYPE 1 BARRICADE | ⊢ SIGN W/ WINDMASTER             |

2022 Waste Management  
Phoenix Open Golf Tournament

Jan 31, 2022 - Greenway-Hayden H7

Traffic Barricade Plan

Page 5

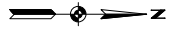
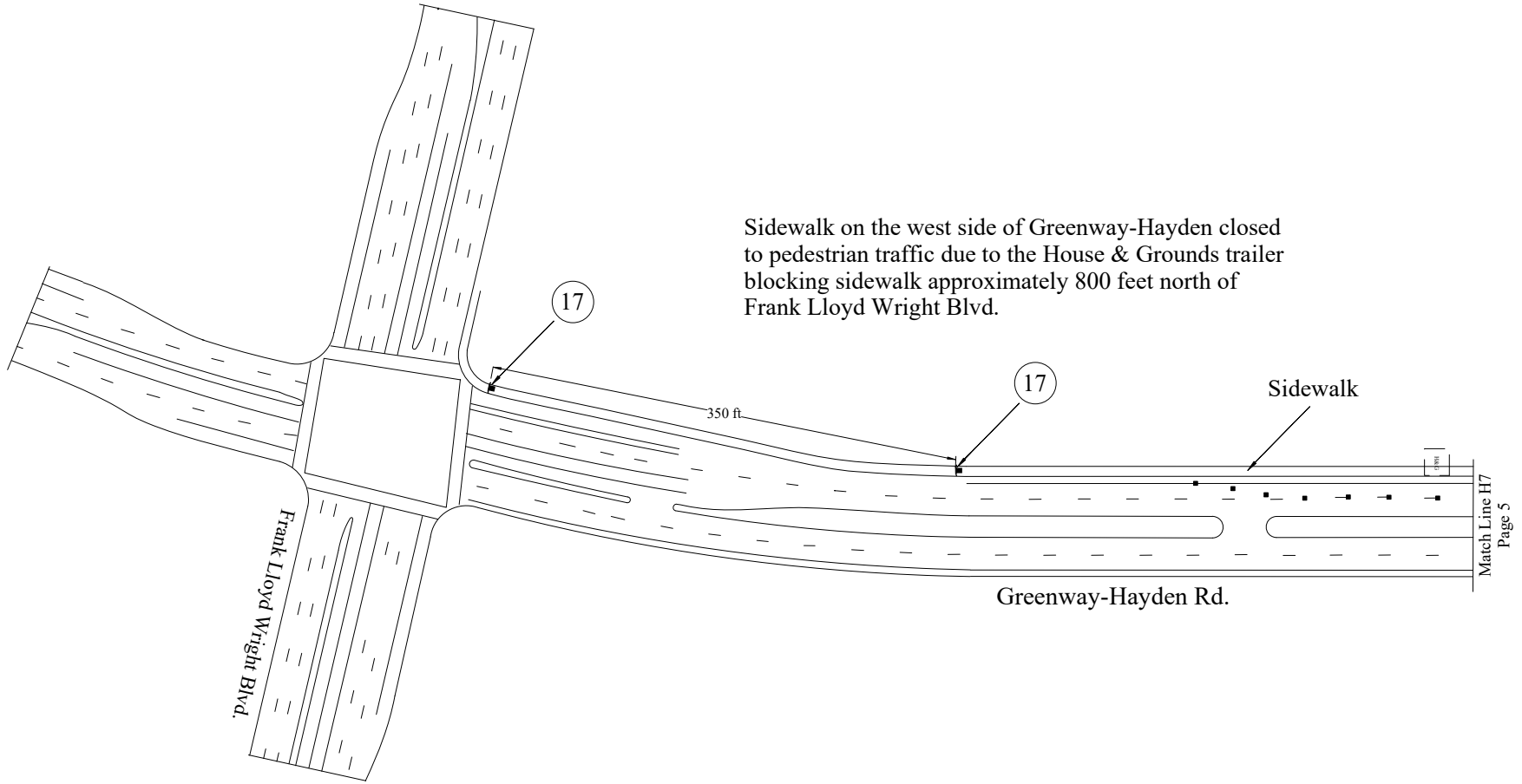

R9-9



R9-11

NOTE: ALL CONFLICTING SIGNS SHALL BE COVERED OR TURNED

SYMBOL LEGEND

- |                            |                                  |
|----------------------------|----------------------------------|
| ■ TYPE II BARRICADE        | ● TRAFFIC CONE/REFLECTIVE STRIPS |
| ■ TYPE I - VP BARRICADE    | ⊥ TYPE III BARRICADE             |
| ⚡ SIGN ON TYPE 1 BARRICADE | ⚡ LAW ENFORCEMENT OFFICER        |
| ⚡ SIGN ON TYPE 1 BARRICADE | ⚡ SIGN W/ WINDMASTER             |

2022 Waste Management  
Phoenix Open Golf Tournament

Jan 31, 2022 - Greenway-Hayden H8

Traffic Barricade Plan

Page 6