















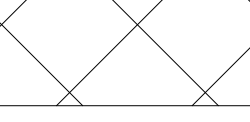

	PROPERTY LINE
	LINE OF 60' SET BACK
	SITE VISIBILITY TRIANGLES (SVT)
	WATER EASEMENT
	WATER & SEWER EASEMENT
	SEWER EASEMENT
	SCEINC CORRIDOR
	DRAINAGE EASEMENT
	ENTRANCE TO BUILDING
	NEW CONCRETE SIDE WALK
	NEW LANDSCAPE
	NEW TREE. SEE L.A. DWG
	NEW SHRUBS. SEE L.A. DWG
	NEW LIGHT POLE
	NEW LIGHT BOLLARD
	WATER VALVE
	GAS METER
	WATER MANHOLE
	TELEPHONE MANHOLE
	BLOWOFF VALVE
	N.WATER METER
	N.BACK FLOW METER

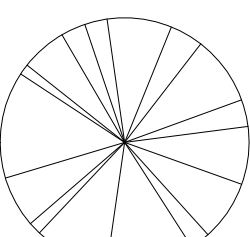
PROJECT DATA

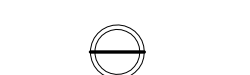
PARKING CALCULATIONS

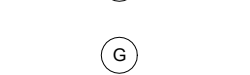
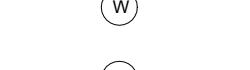
KEYNOTES

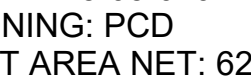
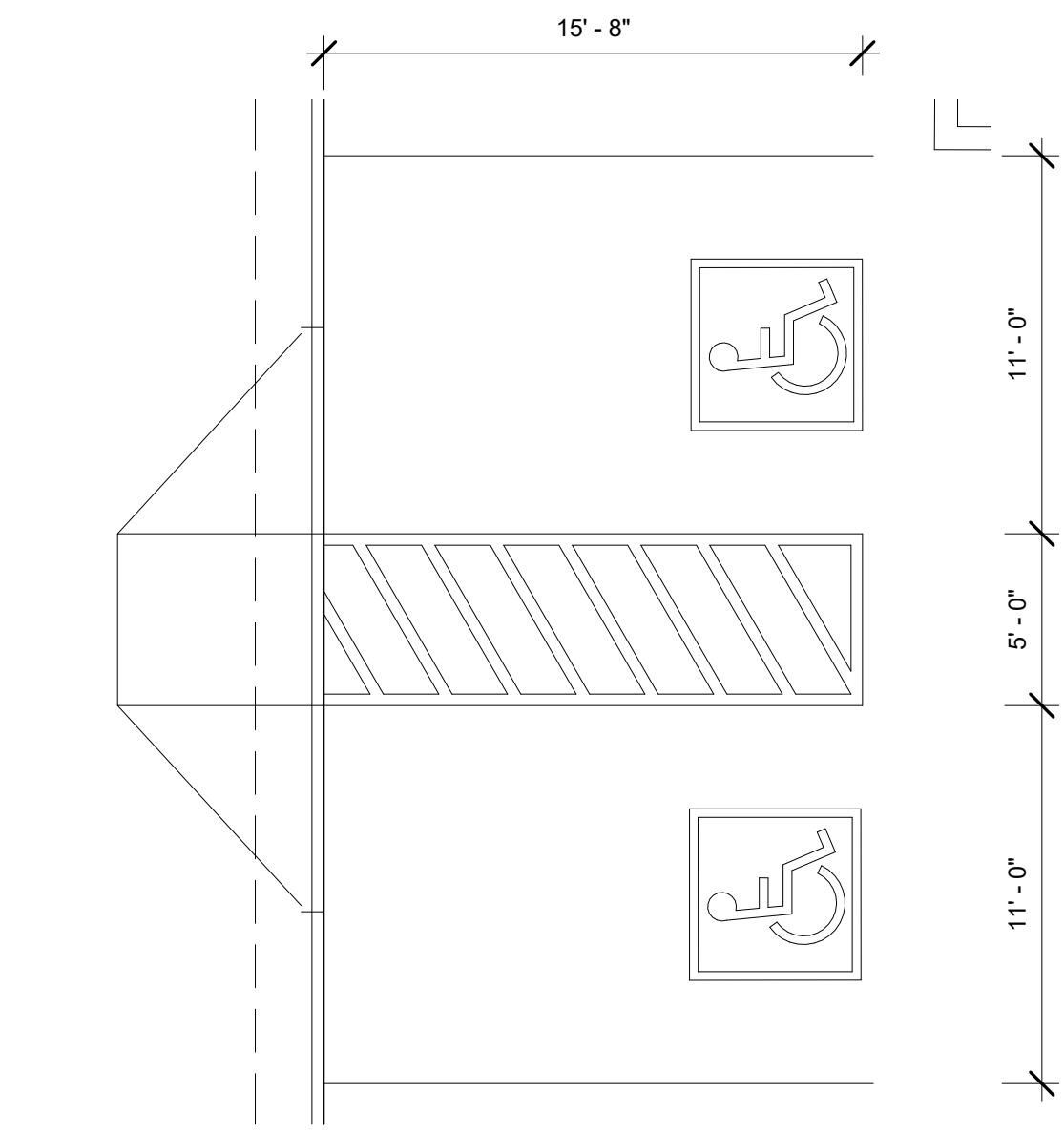

2 SITE PLAN - ADA PARKING SPOTS
3/16" = 1'-0"

Section 12-1

DISABILITY ACCESS

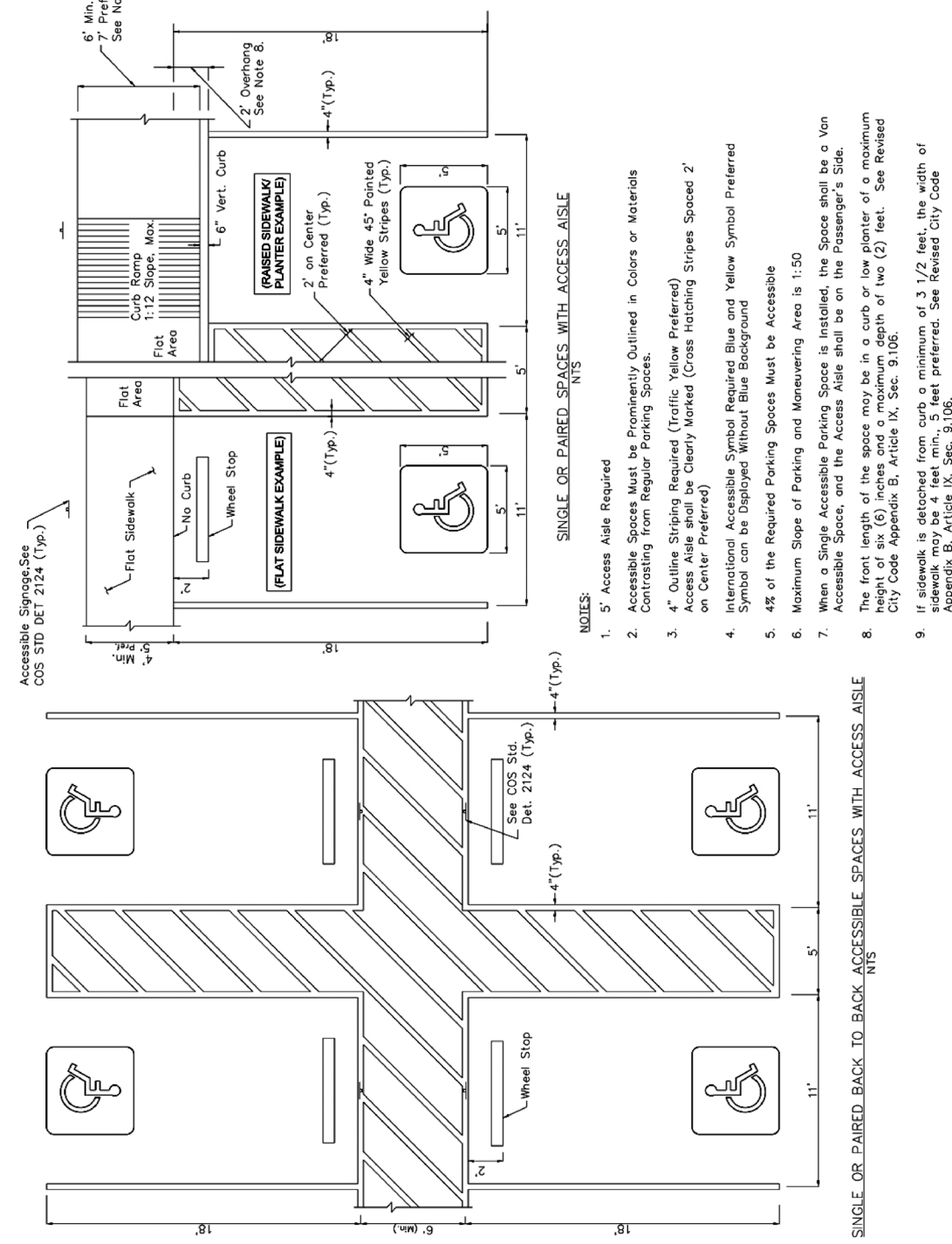

12-1.307

3 ADA PARKING DETAILS
12" = 1'-0"

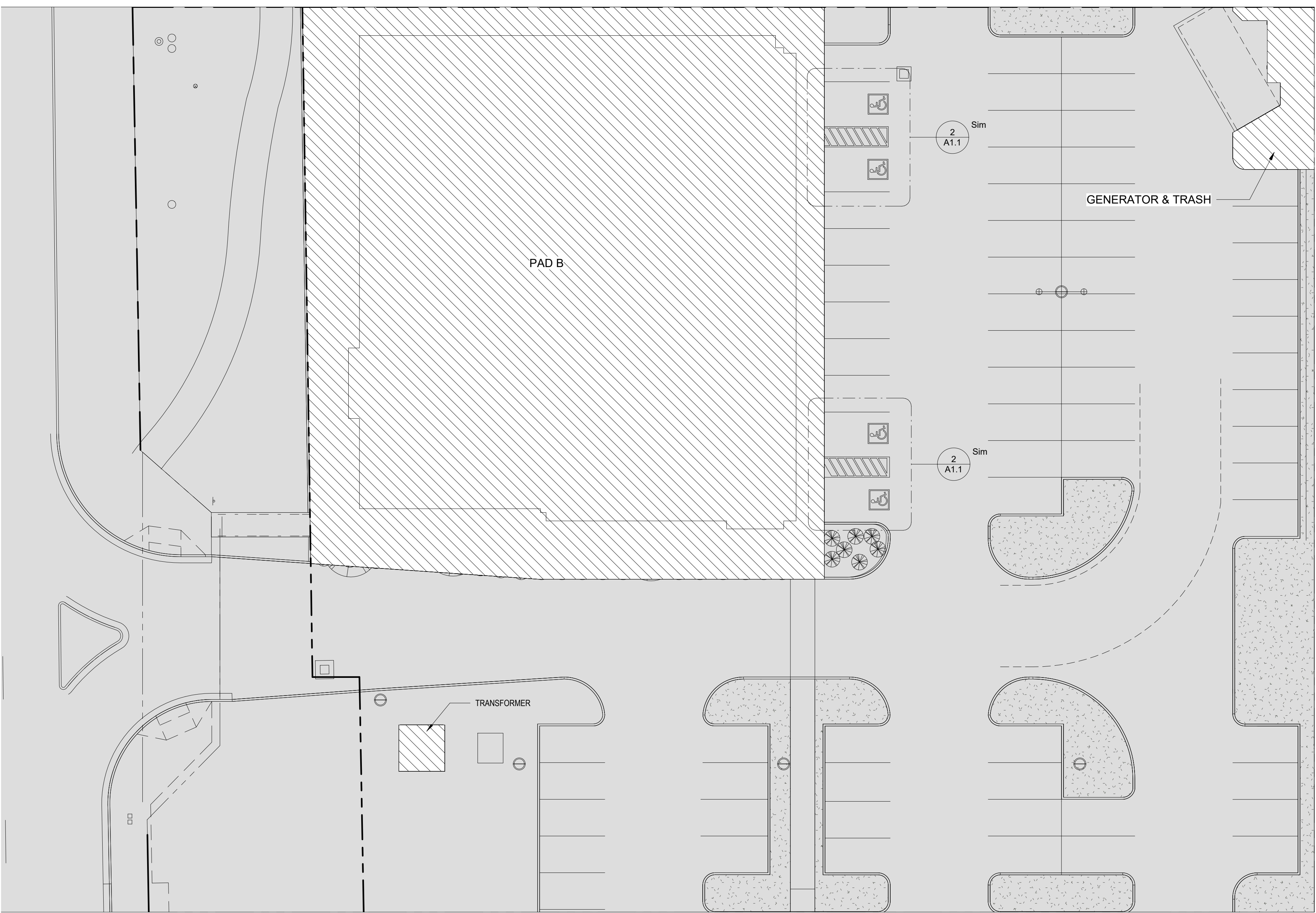

1 SITE PLAN - PHASING
1/16" = 1'-0"

LEGEND

- SCOPE OF SUBMITTAL
- PROVIDED AND PERMITTED BY OTHERS

KOHAN
architecture

400 POST ST, SUITE 1135, SAN FRANCISCO, CA
415.540.6000 WWW.KOHANINC.COM

NATURAL RESULT
SURGERY CENTER &
MEDICAL SPA

DR CARLOS MATA MD.

20001 N SCOTTSDALE RD.
SCOTTSDALE, AZ. 85255

PHASING PLAN

PROJECT INFO:
☐ Hea-Carlos Mata
DATE:
☐ June, 03, 2021
SEAL:

PROGRESS FILE
NOT FOR
CONSTRUCTION

© 2021 By
KOHAN architecture

DRAWINGS ISSUED FOR:
☐ CLIENT REVIEW
9/22/2022
☐ DRB RE-SUBMITTAL
8/10/2021
☐ DRB RE-SUBMITTAL
10/12/2022

DRAWN BY:
☐
CHECKED BY:
☐

SHEET NUMBER:

A1.1

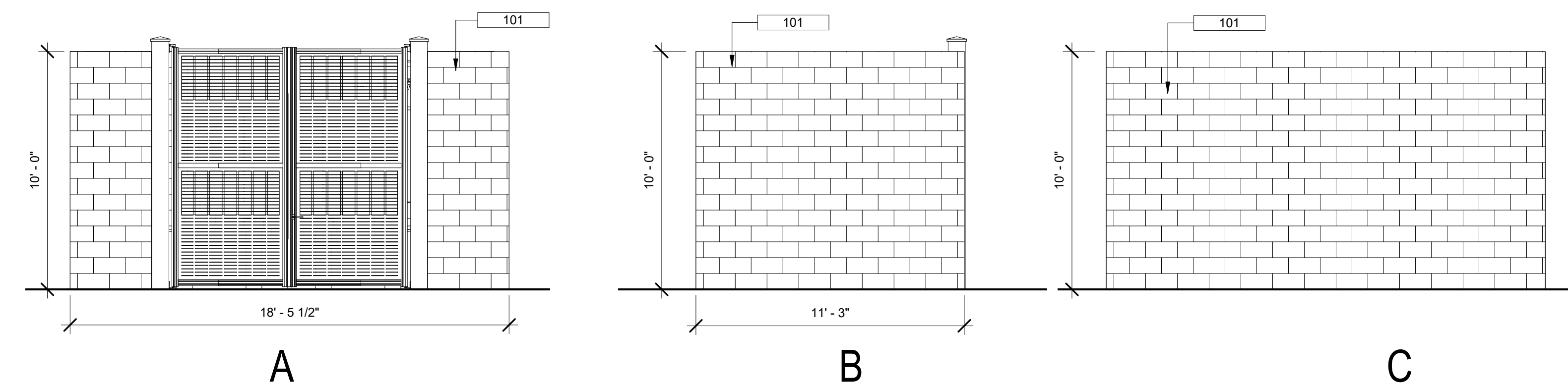

2

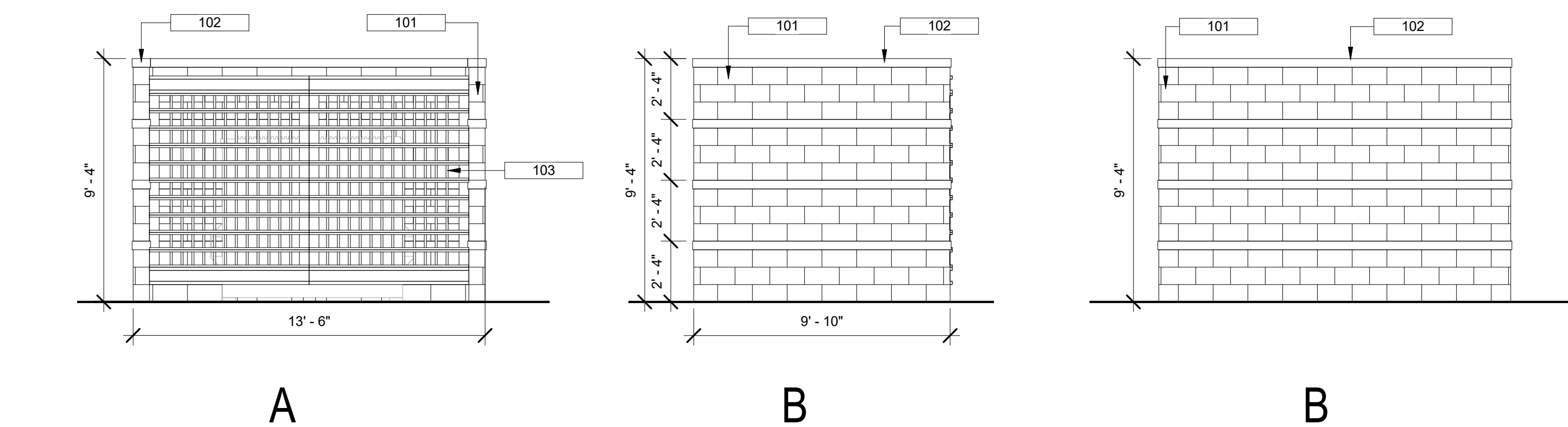

3

1

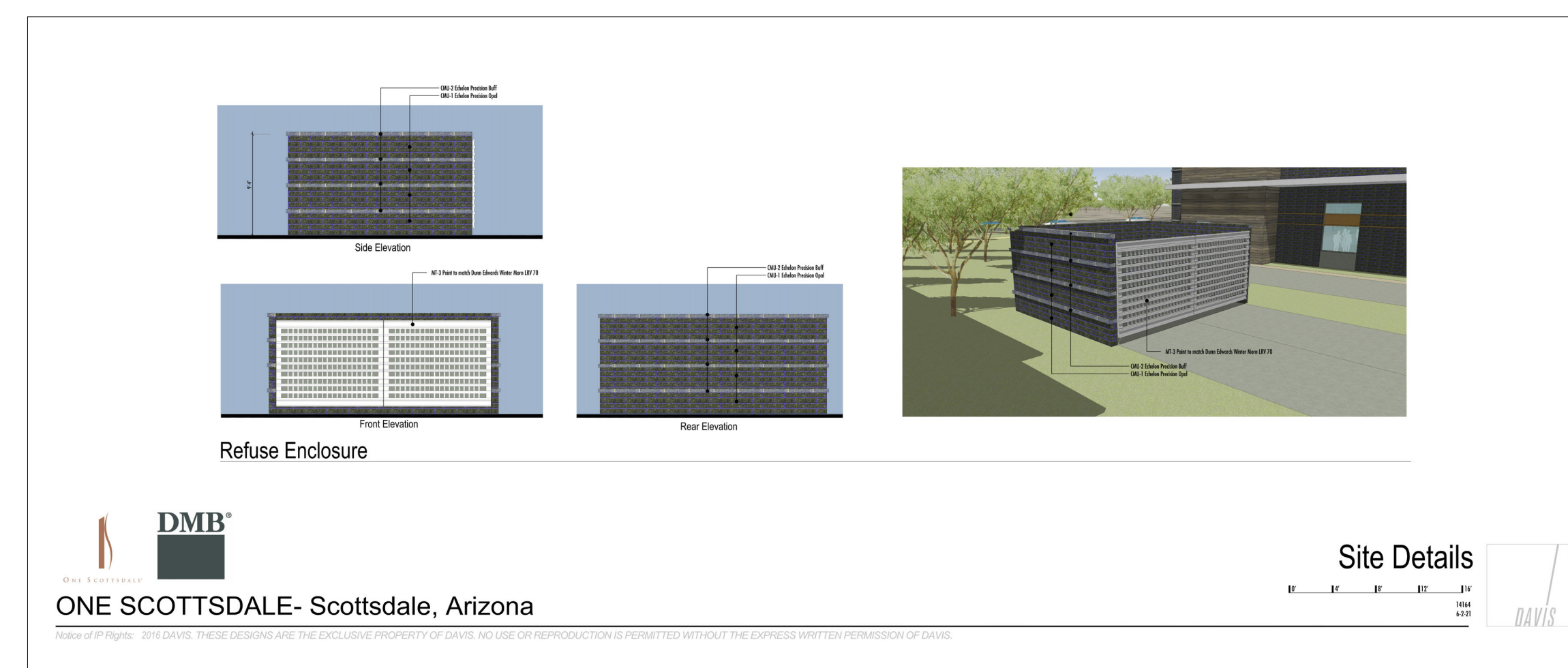

4

5

□ A5.2

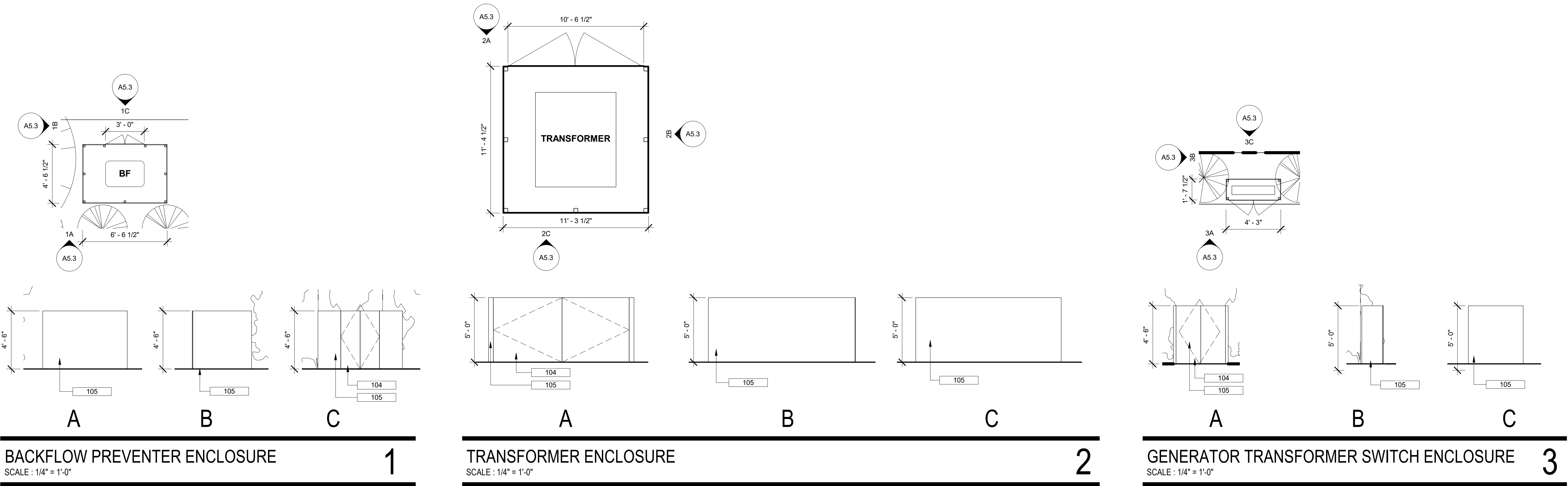

BACKFLOW PREVENTER ENCLOSURE

SCALE : 1/4" = 1'-0"

1

TRANSFORMER ENCLOSURE

SCALE : 1/4" = 1'-0"

2

GENERATOR TRANSFORMER SWITCH ENCLOSURE

SCALE : 1/4" = 1'-0"

3

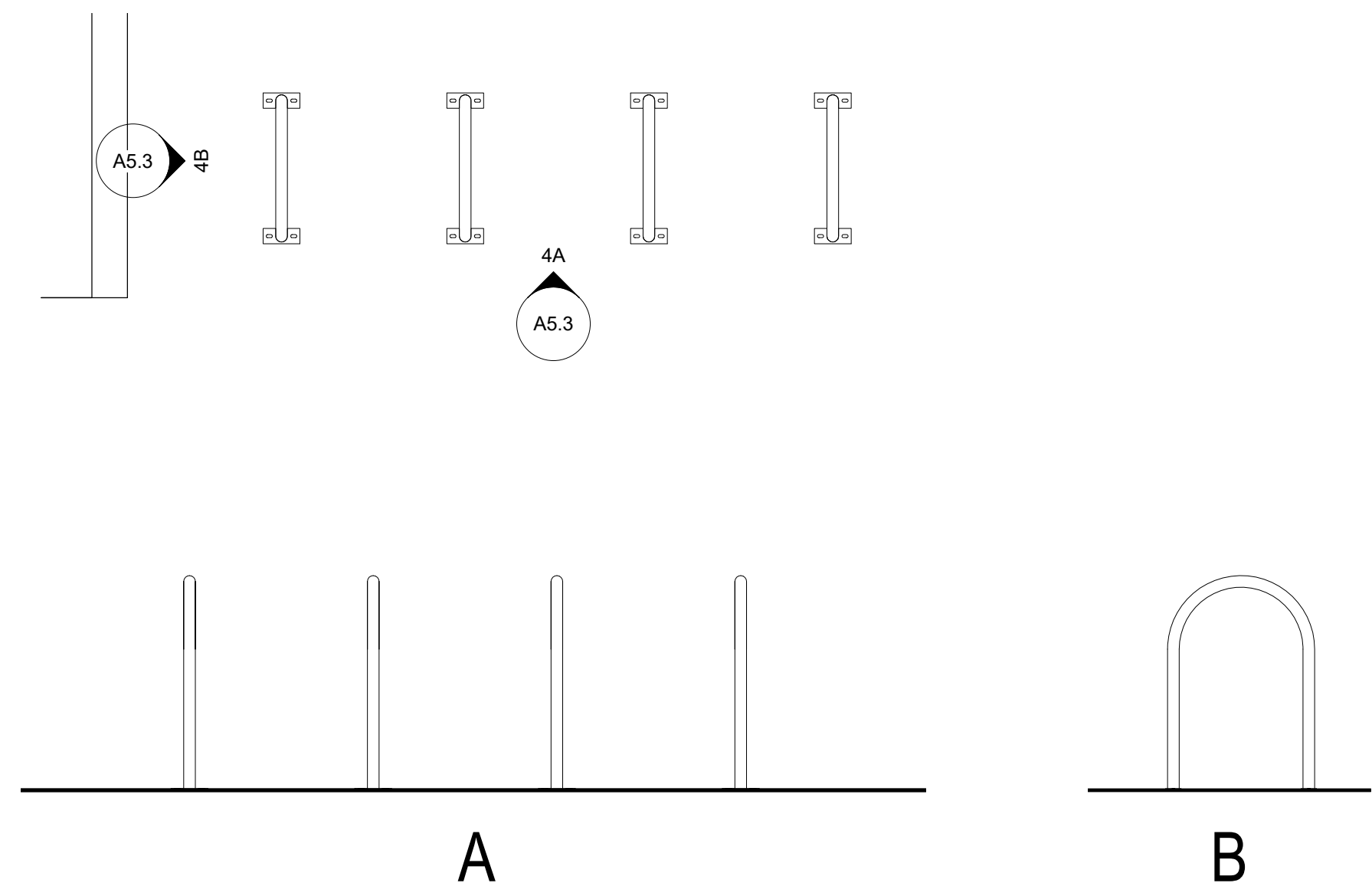

BIKE RACKS

SCALE : 1/4" = 1'-0"

4

DOUBLE BICYCLE RACK - TYP. DETAIL

SCALE : NTS

5

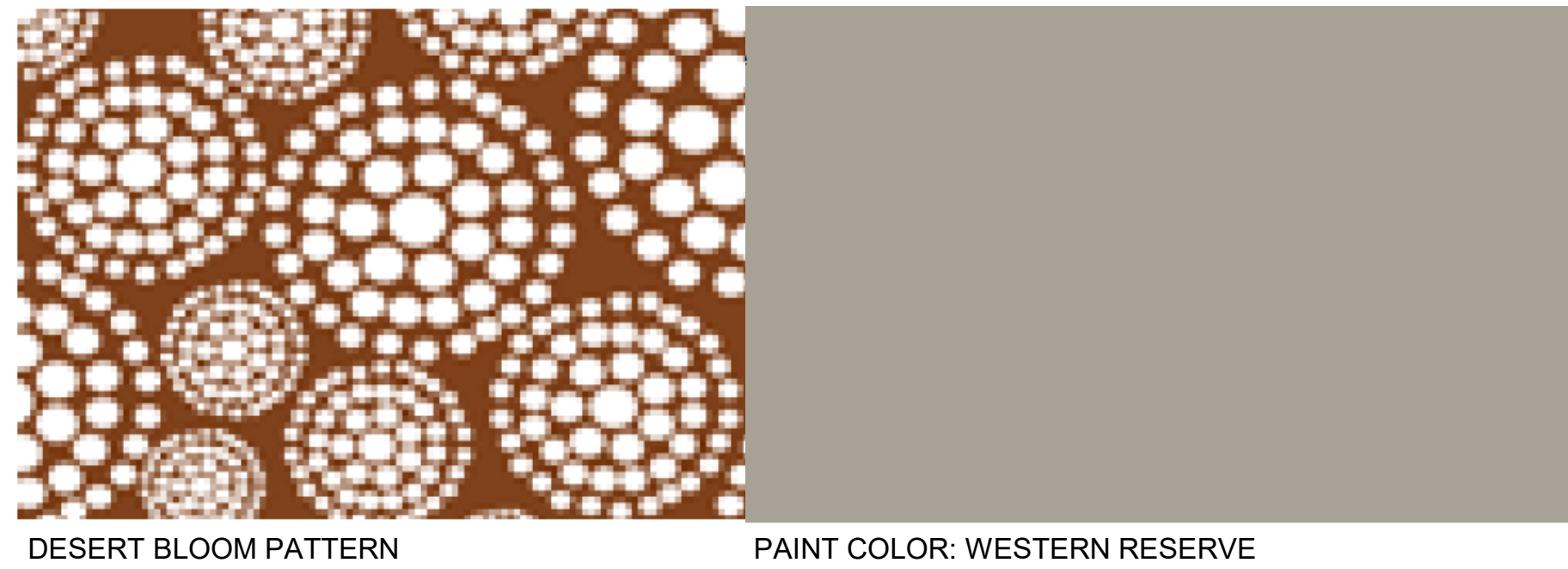

DESERT BLOOM PATTERN

PAINT COLOR: WESTERN RESERVE

PATTERN & COLOR REFERENCE

SCALE : NTS

6

LEGEND

	(N) CMU WALL 1
	CONCRETE MASONRY UNIT

KEYNOTES

104	SHERWIN-WILLIAMS WESTERN RESERVE SW 9597
105	DESERT BLOOM PATTERN PER CITY OF SCOTTSDALE STREETSCAPE DESIGN GUIDELINES, SEGMENT 5, PAGE 7

KOHAN
architecture

490 POST ST, SUITE 1135, SAN FRANCISCO, CA
T 415-540-0808 WWW.KOHANARCH.COM

NATURAL RESULT
SURGERY CENTER &
MEDICAL SPA

DR CARLOS MATA MD.

20001 N SCOTTSDALE RD.
SCOTTSDALE, AZ. 85255

ADDITIONAL
ENLOSURES PLANS &
ELEVATIONS

PROJECT INFO:

Hea-Carlos Mata

DATE:

June, 03, 2021

SEAL:

PROGRESS FILE
NOT FOR
CONSTRUCTION

© 2021 By
KOHAN architecture

DRAWINGS ISSUED FOR:

CLIENT REVIEW

9/22/2022

DRB RE-SUBMITTAL

8/10/2021

DRB RE-SUBMITTAL

10/12/2022

DRAWN BY:

CHECKED BY:

SHEET NUMBER:

A5.3

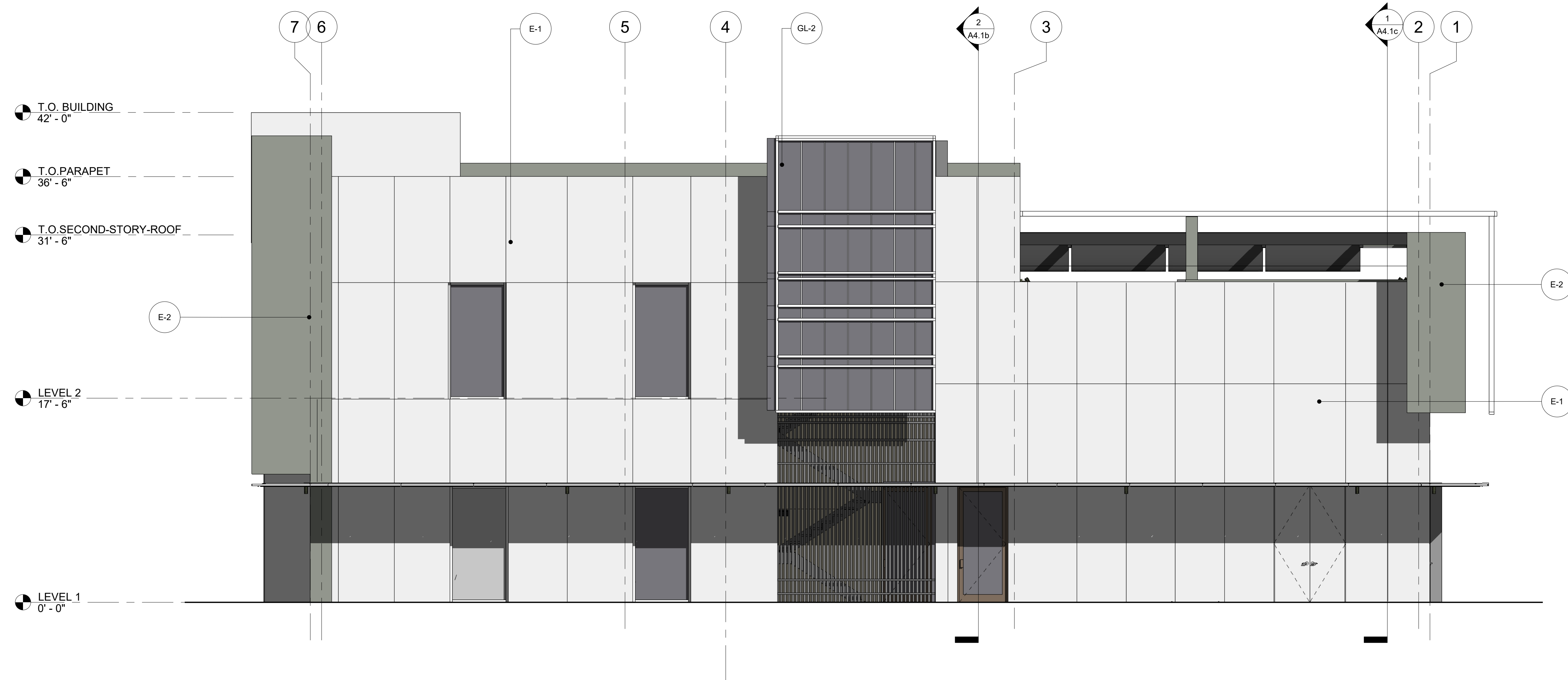

BUILDING ELEVATION - NORTH (COLOR)

SCALE : 3/16" = 1'-0"

1

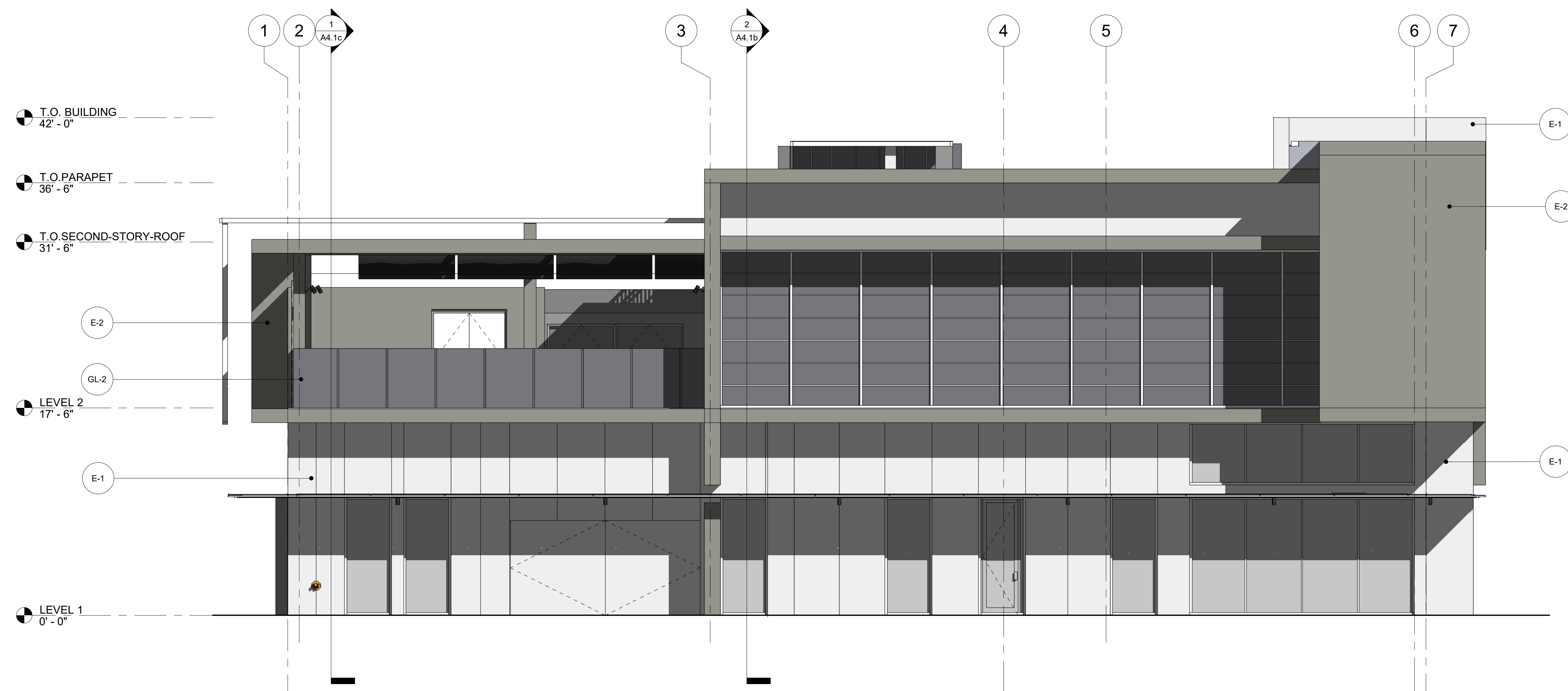

BUILDING ELEVATION - SOUTH (COLOR)

SCALE : 3/16" = 1'-0"

2

LEGEND

- E-1 EQUITONE TE-00 (FIBRE CEMENT)
- E-2 EQUITONE N250 (FIBRE CEMENT)
- GL-1 GLAZING 1 - TEMPERED GLASS
- L-1 LIGHTING FIXTURE

KOHAN
architecture

400 POST ST, SUITE 1135, SAN FRANCISCO, CA
T 415-540-0000 WWW.KOHANARCH.COM

NATURAL RESULT
SURGERY CENTER &
MEDICAL SPA

DR CARLOS MATA MD.

20001 N SCOTTSDALE RD.
SCOTTSDALE, AZ. 85255

NORTH & SOUTH
ELEVATIONS

PROJECT INFO:
☐ Hea-Carlos Mata
DATE:
☐ June, 03, 2021
SEAL:

PROGRESS FILE
NOT FOR
CONSTRUCTION

© 2021 By
KOHAN architecture

DRAWINGS ISSUED FOR:
☐ CLIENT REVIEW
9/22/2022
☐ DRB RE-SUBMITTAL
8/10/2021
☐ DRB RE-SUBMITTAL
10/12/2022

DRAWN BY:
☐
CHECKED BY:
☐

☐
☐
☐
☐
☐
☐

☐
☐
☐
☐
☐

SHEET NUMBER:

A3.1b

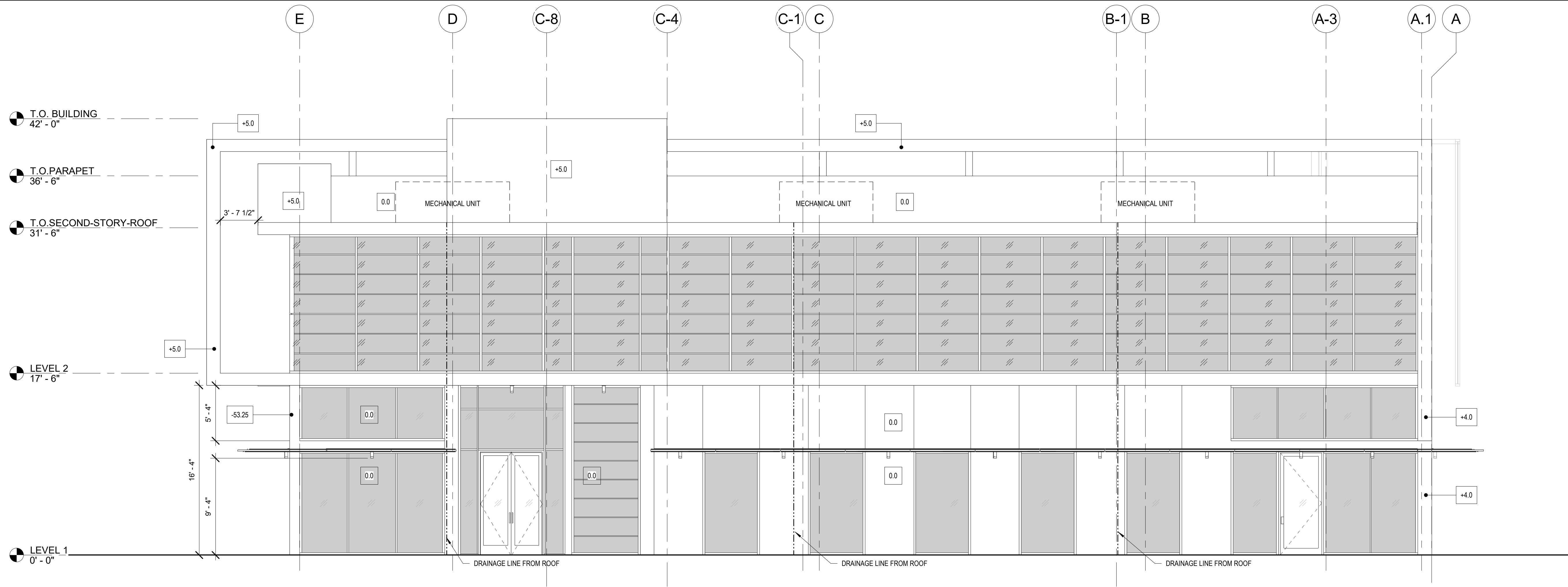

BUILDING ELEVATION - EAST (B&W)
SCALE: 3/16" = 1'-0"

1

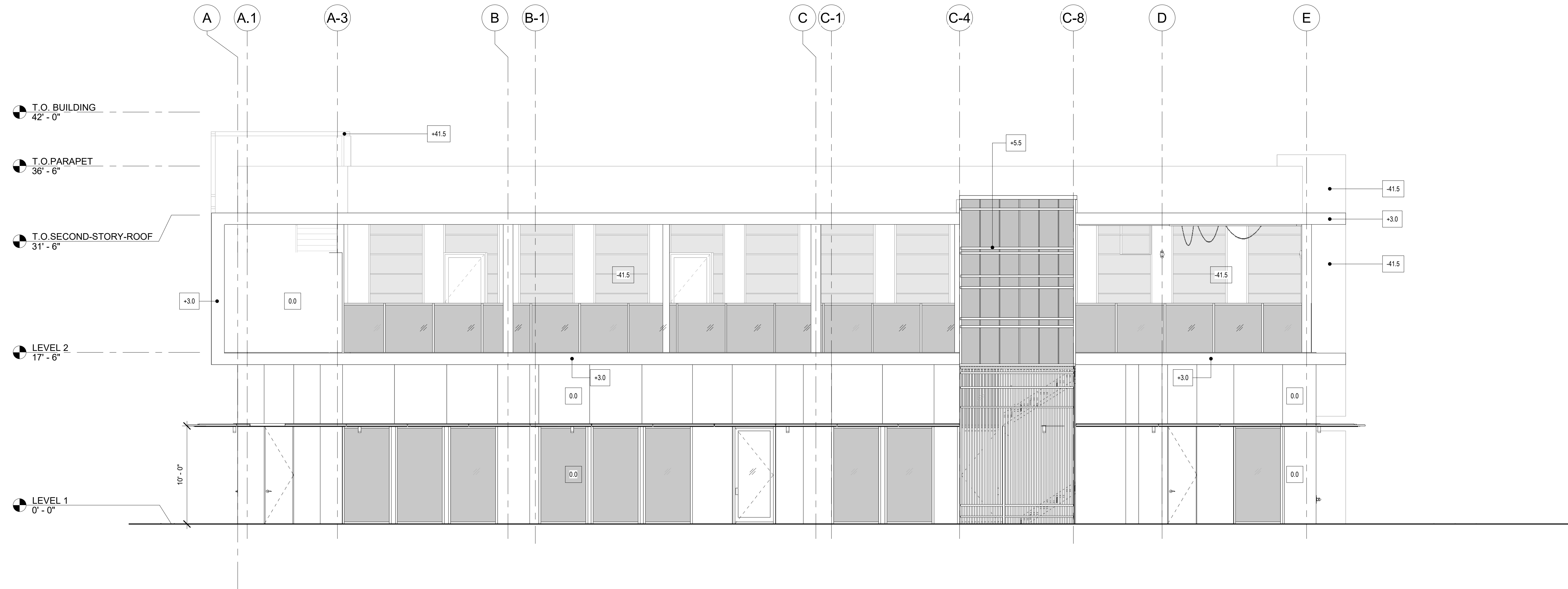

BUILDING ELEVATION - WEST (B&W)
SCALE: 3/16" = 1'-0"

2

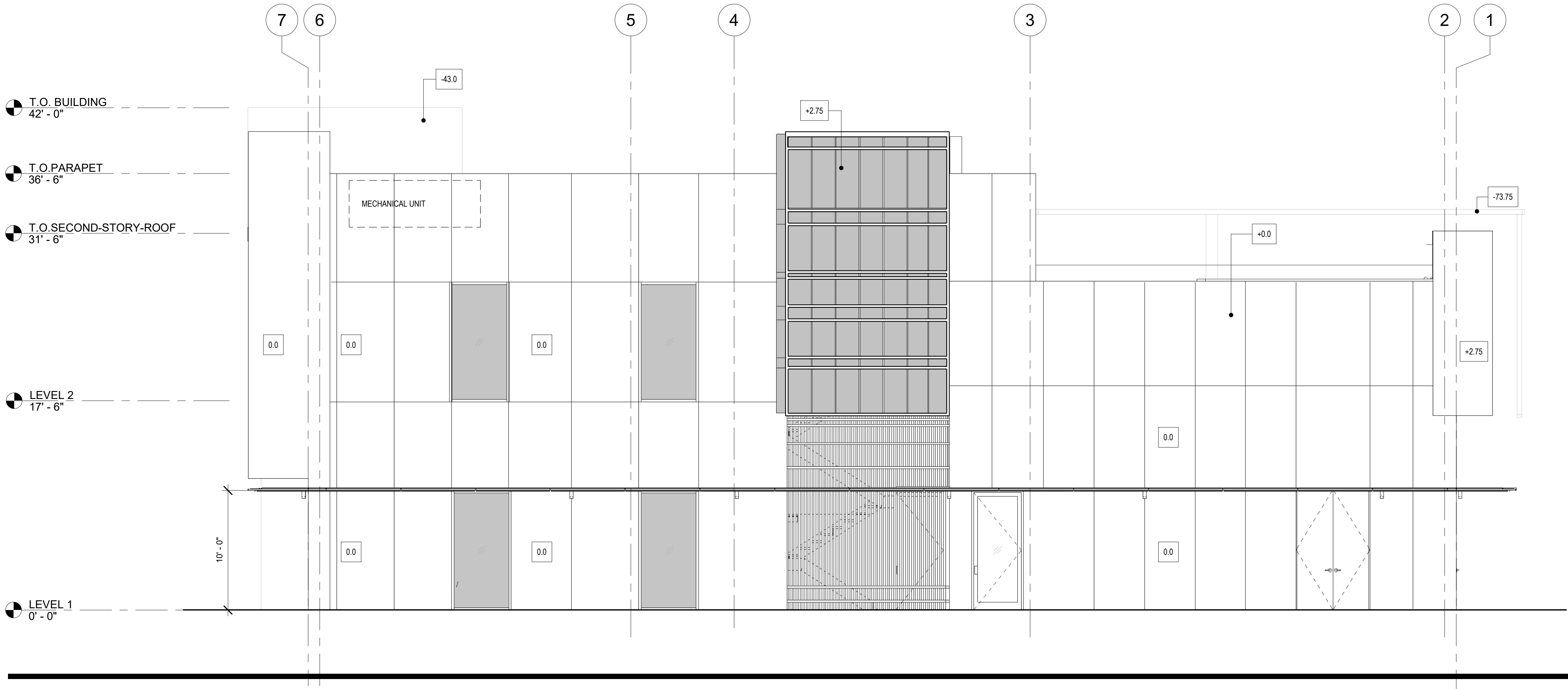

BUILDING ELEVATION - NORTH (B&W)

SCALE : 3/16" = 1'-0"

1

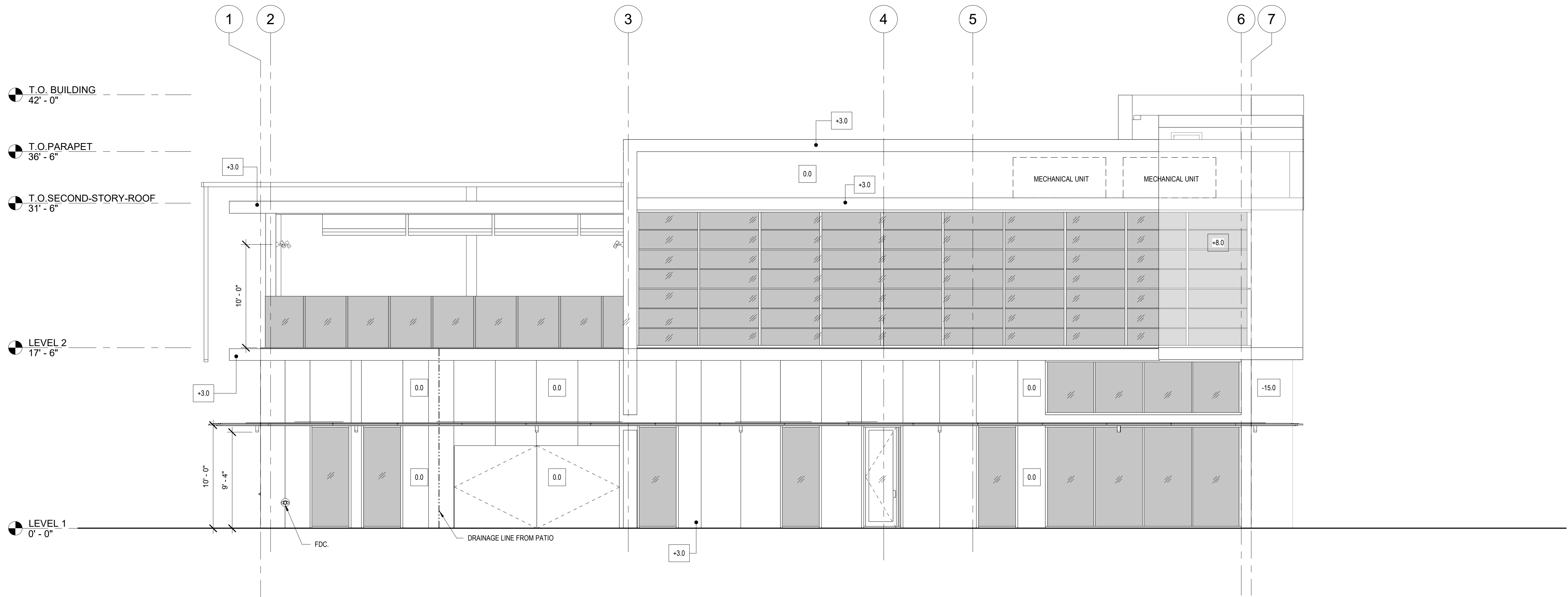

BUILDING ELEVATION - SOUTH (B&W)

SCALE : 3/16" = 1'-0"

2

EQUITONE TE00



EQUITONE - FIBER CEMENT FACADE MATERIAL
<https://www.equitone.com/en/cladding-companies/>
<https://www.equitone.com/en/cladding-material/>

EQUITONE N250



LIGHT REFLECTED VALUES CHART
TE SERIES

Wavelength	TE00	TE01	TE02	TE03	TE04	TE05	TE06	TE07	TE08	TE09
360	35.43	35.11	35.53	35.37	36.13	35	35.77	35.77	35.85	36.85
370	35.77	35.95	35.5	35.97	35.99	35.92	35.93	35.93	35.95	36.95
380	35.76	35.79	35.24	35.69	35.27	37.34	35.4	35.4	35.4	36.4
390	35.7	35.66	35.35	35.76	35.39	37.3	35.35	35.35	35.35	36.35
400	35.71	35.69	35.6	35.13	35.39	37.31	35.3	35.3	35.3	36.3
410	35.68	35.49	35.73	35.39	35.24	37.26	35.26	35.26	35.26	36.26
420	35.64	35.24	35.87	35.74	35.36	37.26	35.26	35.26	35.26	36.26
430	35.59	35.07	35.01	35.32	35.15	37.27	35.27	35.27	35.27	36.27
440	35.47	35.76	35.99	35.95	35.17	37.28	35.28	35.28	35.28	36.28
450	35.42	35.56	35.7	35.37	35.37	37.29	35.29	35.29	35.29	36.29
460	35.39	35.37	35.7	35.35	35.42	37.29	35.29	35.29	35.29	36.29
470	35.35	35.1	35.7	35.35	35.32	37.29	35.29	35.29	35.29	36.29
480	35.35	35.15	35.7	35.35	35.32	37.29	35.29	35.29	35.29	36.29
490	35.35	35.15	35.7	35.35	35.32	37.29	35.29	35.29	35.29	36.29
500	35.35	35.15	35.7	35.35	35.32	37.29	35.29	35.29	35.29	36.29
510	35.35	35.15	35.7	35.35	35.32	37.29	35.29	35.29	35.29	36.29
520	35.35	35.15	35.7	35.35	35.32	37.29	35.29	35.29	35.29	36.29
530	35.35	35.15	35.7	35.35	35.32	37.29	35.29	35.29	35.29	36.29
540	35.35	35.15	35.7	35.35	35.32	37.29	35.29	35.29	35.29	36.29
550	35.35	35.15	35.7	35.35	35.32	37.29	35.29	35.29	35.29	36.29
560	35.35	35.15	35.7	35.35	35.32	37.29	35.29	35.29	35.29	36.29
570	35.35	35.15	35.7	35.35	35.32	37.29	35.29	35.29	35.29	36.29
580	35.35	35.15	35.7	35.35	35.32	37.29	35.29	35.29	35.29	36.29
590	35.35	35.15	35.7	35.35	35.32	37.29	35.29	35.29	35.29	36.29
600	35.35	35.15	35.7	35.35	35.32	37.29	35.29	35.29	35.29	36.29
610	35.35	35.15	35.7	35.35	35.32	37.29	35.29	35.29	35.29	36.29
620	35.35	35.15	35.7	35.35	35.32	37.29	35.29	35.29	35.29	36.29
630	35.35	35.15	35.7	35.35	35.32	37.29	35.29	35.29	35.29	36.29
640	35.35	35.15	35.7	35.35	35.32	37.29	35.29	35.29	35.29	36.29
650	35.35	35.15	35.7	35.35	35.32	37.29	35.29	35.29	35.29	36.29
660	35.35	35.15	35.7	35.35	35.32	37.29	35.29	35.29	35.29	36.29
670	35.35	35.15	35.7	35.35	35.32	37.29	35.29	35.29	35.29	36.29
680	35.35	35.15	35.7	35.35	35.32	37.29	35.29	35.29	35.29	36.29
690	35.35	35.15	35.7	35.35	35.32	37.29	35.29	35.29	35.29	36.29
700	35.35	35.15	35.7	35.35	35.32	37.29	35.29	35.29	35.29	36.29
710	35.35	35.15	35.7	35.35	35.32	37.29	35.29	35.29	35.29	36.29
720	35.35	35.15	35.7	35.35	35.32	37.29	35.29	35.29	35.29	36.29
730	35.35	35.15	35.7	35.35	35.32	37.29	35.29	35.29	35.29	36.29
740	35.35	35.15	35.7	35.35	35.32	37.29	35.29	35.29	35.29	36.29
Average	35.35	35.15	35.7	35.35	35.32	37.29	35.29	35.29	35.29	36.29

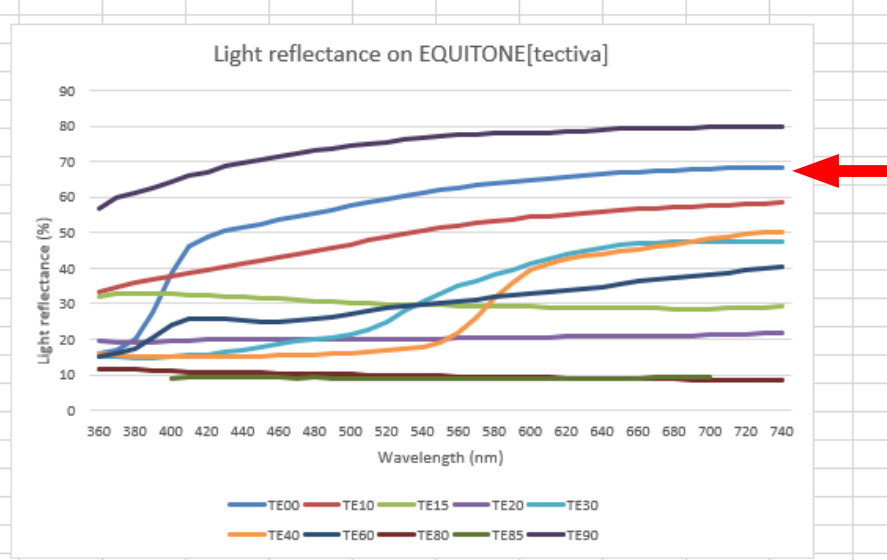

N250

Test results

Total daylight reflectance = 0.251
Diffuse daylight reflectance = 0.249
Specular daylight reflectance = 0.002

Curves

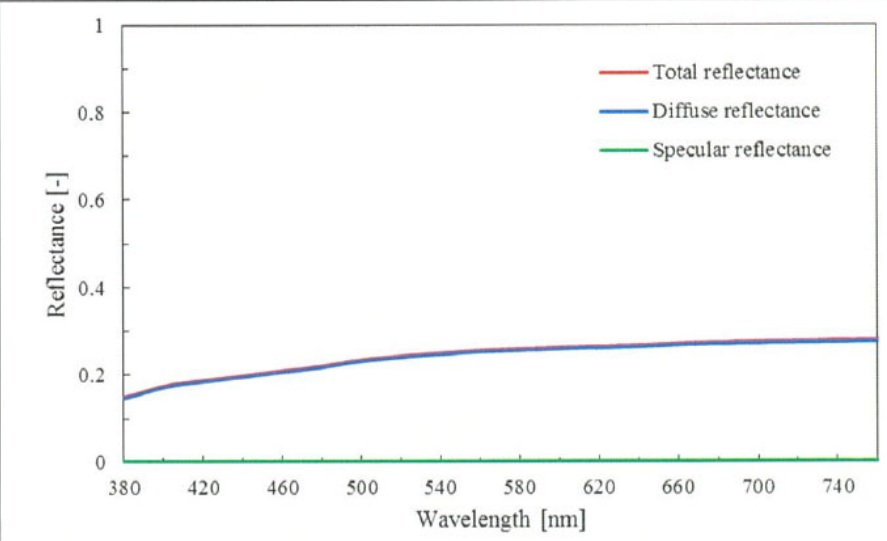

The 3D image provided on this sheet is a virtual presentation of the designer's vision and may vary from the actual and final construction of this project.



The 3D image provided on this sheet is a virtual presentation of the designer's vision and may vary from the actual and final construction of this project.



VIRACON



SPANDREL GLASS
V933 WARM GRAY #2

ARCADIA - GLAZING SYSTEMS

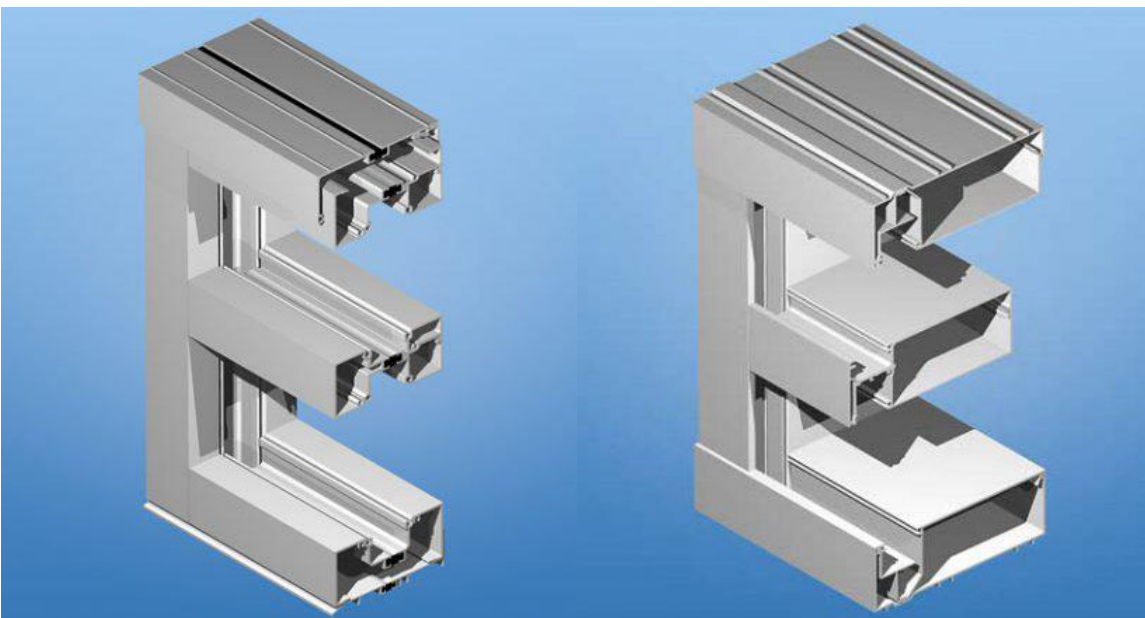

ARCADIA - GLAZING SYSTEMS
<https://www.arcadiainc.com/products/storefront/>

LIGHT CHAMPAGNE
AB-1



STAINLESS STEEL TUBING/
MATCH W/ GLAZING FRAME



APPLICATION:
FENCE & GATE

VIRACON



Transmitted Color

CLEAR GLASS
MAGESTIC GREY - 33

RETRACTABLE FABRIC AWNING
SERGE FERRARI
SOLTIS - HORIZON 86

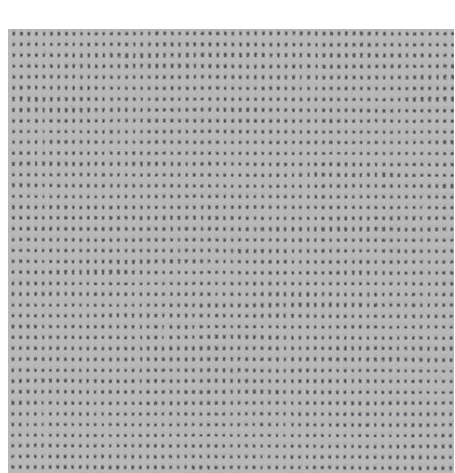

CANOPY FABRIC
ALU/ANTHRACITE 86-2068



ALW - CS (CLEAR SILVER)



ARCHITECTURAL LIGHTING WORKS
<https://alwusa.com/>

KOHAN
architecture

400 POST ST, SUITE 1135, SAN FRANCISCO, CA
T 415-346-0000 WWW.KOHANINC.COM

NATURAL RESULT
SURGERY CENTER &
MEDICAL SPA

DR CARLOS MATA MD.

20001 N SCOTTSDALE RD.
SCOTTSDALE, AZ. 85255

BUILDING
MATERIALS AND
FINISHES

PROJECT INFO:

☐ Hea-Carlos Mata

DATE:

☐ June, 03, 2021

SEAL:

PROGRESS FILE
NOT FOR
CONSTRUCTION

© 2021 By
KOHAN architecture

DRAWINGS ISSUED FOR:

☐ CLIENT REVIEW

9/22/2022

☐ DRB RE-SUBMITTAL

8/10/2021

☐ DRB RE-SUBMITTAL

10/12/2022

☐

☐

☐

☐

☐

☐

☐

☐

☐

☐

☐

☐

☐

☐

☐

☐

☐

☐

☐

☐

☐

☐

☐

☐

☐

☐

☐

☐

☐

☐

☐

☐

☐

☐

☐

☐

☐

☐

☐

☐



The 3D image provided on this sheet is a virtual presentation of the designer's vision and may vary from the actual and final construction of this project.

KOHAN



The 3D image provided on this sheet is a virtual presentation of the designer's vision and may vary from the actual and final construction of this project.

KOHAN



The 3D image provided on this sheet is a virtual presentation of the designer's vision and may vary from the actual and final construction of this project.

KOHAN



The 3D image provided on this sheet is a virtual presentation of the designer's vision and may vary from the actual and final construction of this project.

KOHAN

KOHAN
architecture

400 POST ST, SUITE 1135, SAN FRANCISCO, CA
T 415-348-0808 WWW.KOHANINC.COM

NATURAL RESULT
SURGERY CENTER &
MEDICAL SPA

DR CARLOS MATA MD.

20001 N SCOTTSDALE RD.
SCOTTSDALE, AZ. 85255

3D IMAGES -
BUILDING

PROJECT INFO:
☐ Hea-Carlos Mata
DATE:
☐ June, 03, 2021
SEAL:

PROGRESS FILE
NOT FOR
CONSTRUCTION

© 2021 By:
KOHAN architecture

DRAWINGS ISSUED FOR:
☐ CLIENT REVIEW
9/22/2022
☐ DRB RE-SUBMITTAL
8/10/2021
☐ DRB RE-SUBMITTAL
10/12/2022

DRAWN BY:
☐
CHECKED BY:
☐

☐
☐
☐
☐
☐
☐

☐
☐
☐
☐

SHEET NUMBER:

☐ A13.1

3D IMAGES -
PEDESTRIAN
EXPERIENCE

PROJECT INFO:
☐ Hea-Carlos Mata
DATE:
☐ June, 03, 2021
SEAL:

PROGRESS FILE
NOT FOR
CONSTRUCTION

© 2021 By:
KOHAN architecture

DRAWINGS ISSUED FOR:
☐ CLIENT REVIEW
9/22/2022
☐ DRB RE-SUBMITTAL
8/10/2021
☐ DRB RE-SUBMITTAL
10/12/2022

DRAWN BY:
☐
CHECKED BY:
☐

SHEET NUMBER:

A13.2



The 3D image provided on this sheet is a virtual presentation of the designer's vision and may vary from the actual and final construction of this project.



The 3D image provided on this sheet is a virtual presentation of the designer's vision and may vary from the actual and final construction of this project.



The 3D image provided on this sheet is a virtual presentation of the designer's vision and may vary from the actual and final construction of this project.