

# PLANNING COMMISSION REPORT



Meeting Date: January 28, 2026  
General Plan Element: *Land Use*  
General Plan Goal: *Create a sense of community through land uses*

## ACTION

---

### **Old Town Tavern - Bar Use & Live Entertainment Use 5-UP-2025, 6-UP-2025**

#### **Request to consider the following:**

1. A recommendation to City Council regarding a request by owner for a Bar Conditional Use Permit on a +/- 6,000 sf site, zoned Central Business Downtown Overlay (C-2 DO) located at 7330 E. Main St.
2. A recommendation to City Council regarding a request by owner for a Live Entertainment Conditional Use Permit on a +/- 6,000 sf site, zoned Central Business Downtown Overlay (C-2 DO) located at 7330 E. Main St.

#### **Goal/Purpose of Request**

The applicant's request is to operate a new bar with live entertainment. Concurrently, the applicant will seek approval from City Council for 41 In-Lieu Parking Credits necessary to meet ordinance due to the proposed increased land use intensity.

#### **Key Items for Consideration**

- Conditional Use Permit Criteria
- Previous operations: Restaurant (series 12 liquor), Domestic winery/retail (series 13 liquor)
- Requesting 41 In-Lieu parking credits
- Existing public parking locations to the north and south, and planned additional public parking at 2<sup>nd</sup> Street and Brown Avenue
- No known opposition

## OWNER

---

Paul S Mitchell  
(480) 275-9989

## APPLICANT CONTACT

---

Cameron Morgan  
Cameron Morgan Attorney at Law  
480-990-9507

## LOCATION

---

7330 E Main St Ste 105

## BACKGROUND

---



### General Plan

The General Plan Land Use Element designates the property as Mixed-use Neighborhoods. This category includes higher-density housing combined with complementary office or retail uses, most suitable near and within Growth and Activity Areas.

### Old Town Scottsdale Character Area Plan (OTSCAP)

The OTSCAP designates the subject site as Downtown Civic Center, which encompasses primarily public open space along with cultural, sports and municipal activities. Redevelopment should activate, support, and increase the civic, cultural, sports and open space amenities.

### Zoning

The site is zoned Central Business Downtown Overlay (C-2 DO). The C-2 zoning district allows for commercial activities located near residential neighborhoods, including shopping and service needs. Bars and Live Entertainment are permitted with a Conditional Use Permit (CUP).

### Context

Located where the west end of the Civic Center meets Brown Avenue, the subject site is situated in an area occupied by a variety of retail and restaurant/bar uses. The nearest existing residentially-zoned community is about one thousand feet away (Emory Apartments – formerly “The Palladium”). There is at least one other residential unit above “The Clayton” mixed-use development approximately 150 feet to the east, and an additional residential unit above the Bischoff property approximately 150 feet to the west, however both properties are zoned Commercial with the Downtown Overlay. Please refer to context graphics attached.

### Adjacent Uses and Zoning

- North: Public Surface Parking, zoned C-2 DO
- South: Civic Center, D/DCC-2 PBD DO
- East: Office, zoned C-2 DO

- West: Retail & Bar, zoned C-2 DO

**Other Related Policies, References:**

- Scottsdale General Plan 2035
- Old Town Scottsdale Character Area Plan

**APPLICANTS PROPOSAL**

---

**Development Information**

The development proposal seeks to operate a bar with live entertainment out of an existing building within the Civic Center mall area. The building’s two suites, which are currently comprised of a restaurant and a vacant retail space, would be merged to house one establishment with a Bar (Series 6) liquor license and will provide live entertainment. The operations plan suggests the bar will operate between 10:00am – 2:00am.

The +/- 5,155 sf establishment includes an 800 square foot patio and two stages totaling 145 square feet. The applicant is looking to carry over a similar operation as the original Old Town Tavern, which operated for two decades in a smaller establishment approximately 30 feet to the west.

A bar with live entertainment carries an intense parking requirement, so because there is no on-site parking and there is limited excess off-street private parking to share, this request will also require 41 in-lieu parking credits to be considered by City Council. Existing public parking exists immediately to the north and south of the establishment, and there is planned additional public parking forthcoming nearby at 2<sup>nd</sup> Street and Brown Avenue. There is also public on-street parking in the vicinity, as well as the increasing trend in rideshare options.

By comparison, within the last ten years, the highest requested number of in-lieu spaces was twenty-one (21), which was approved (Majerle's Sports Grill (2-IP-2015)) in the Entertainment District.

- Existing Use: Restaurant & Vacant Retail
- Proposed Use: Bar with Live Entertainment
- Parcel Size: 6,000 sf
- Parking Required: 58 spaces
- Parking Provided: 58 spaces (15 credits (1975), 2 bike, 41 In-Lieu)
- Floor Area: 4,353 sf (plus 802 sf of patio)

## IMPACT ANALYSIS

---

### Conditional Use Permit

Conditional Use Permits, which may be revocable, conditional, or valid for a specified time period, may be granted only when expressly permitted after the Planning Commission has made a recommendation and City Council has found as follows:

- A. That the granting of such Conditional Use Permits will not be materially detrimental to the public health, safety or welfare. In reaching this conclusion, the Planning Commission and the City Council's consideration shall include, but not be limited to, the following factors:
  1. Damage or nuisance arising from noise, smoke, odor, dust, vibration or illumination.
    - This establishment is located in an area with uses of similar intensity, including bars and restaurants. Live entertainment is part of this request, similar to the original operation recently vacated next door. The live entertainment will occur indoors and the bar is not anticipated to result in any damage or nuisance arising from smoke, odor, dust, vibration, or illumination.
  2. Impact on surrounding areas resulting from an unusual volume or character of traffic.
    - The proposed use is consistent in intensity and size with other nearby establishments in the immediate area. There are bars and restaurants nearby (some with karaoke and live entertainment) that have similar hours and operations. Though this request is not necessarily anticipated to generate a significant increase in vehicular traffic volume that would affect existing traffic patterns on surrounding streets, bars with live entertainment do have high parking requirements to accommodate high levels of patronage. Parking for the proposed site requires 58 spaces, with 58 spaces provided with credits and participation in the in-lieu parking program.
- B. The characteristics of the proposed conditional uses are reasonably compatible with the types of uses permitted in the surrounding areas.
  - This establishment is located in an area with uses having similar intensity, including bars and restaurants nearby (some with karaoke and live entertainment) with similar hours and operations. The characteristics of the proposed uses are reasonably compatible with the uses in the surrounding area.
- C. The additional conditions in Section 1.403, as applicable, have been satisfied.

### **Bar**

1. The use shall not disrupt existing balance of daytime and nighttime uses.

- A new bar will likely draw more patrons to this site than the vacant retail portion during the night, however it does not significantly shift the overall dynamic of daytime and nighttime uses in the area. As such, this request is not anticipated to disrupt the existing balance of daytime and nighttime uses.
2. The use shall not disrupt pedestrian-oriented daytime activities.
    - This area of Downtown is occupied primarily by retail, restaurants, and bars. It also sits along the western entrance to the Civic Center, and as such embraces the intended pedestrian networks. This use is compatible with the OTSCAP goal of an 18-hour mixed-use downtown.
  3. If the site is located within the downtown overlay district then:
    - a. The use shall not encourage displacement of daytime retail uses unless it can be demonstrated that the proposed use shall promote diversity of first floor uses along the street.
      - Part of the existing building is a vacant retail space. While the current proposal for a bar would replace a retail suite, providing an additional entitlement to operate a bar here would not prevent a return to retail in the future, should the market dictate that.
    - b. The required parking for the use shall be within six hundred (600) feet of the property and shall not be separated from the property by a major or minor arterial street.
      - There is no remote parking associated with this request. The reliance on in-lieu parking credits would help fund current and future public parking maintenance and improvements.
  4. If the use is located within five hundred (500) feet of a residential use or district then:
    - a. The use shall not adversely impact residential uses.
    - b. The use shall provide methods of buffering residential uses.
      - There is at least two residential units about 150 feet away (both east and west of the subject property) also within the Civic Center mall area. The applicant's narrative describes how they intend to mitigate those effects. Staff is not aware of any ongoing issues or complaints from these units (7343 E Scottsdale Mall, 3925 E Brown Avenue) pertaining to the variety of entertainment venues in the area.
  5. An active management and security plan shall be created, approved, implemented, maintained, and enforced for the business.

- A Public Safety Plan (PSP) has been submitted. All PSP materials will be reviewed upon certificate of occupancy and closer to the opening date of the establishment, per Police recommendation.
6. The applicant shall create a written exterior refuse control plan for approval by the City.
    - A refuse control plan was not submitted as part of this request, however the operation plan denotes expectations, along with consequences for violating the requirements.
  7. The applicant shall demonstrate how noise and light generated by the use shall be mitigated.
    - The application indicates that noise will be contained within the building, except when accessing the patio. There will be no doors propped open, and all lighting shall be shielded and directed downward.
  8. The applicant shall demonstrate that the use shall meet required parking and shall not exceed capacity for traffic in the area.
    - To meet the required parking will require the ongoing rental of 41 in-lieu credits. That concurrent application to Council is the mechanism through which the majority of parking would be met. The proposed use is not anticipated to generate a significant increase in vehicular traffic volume that would affect existing traffic patterns on surrounding streets. Existing public parking is located immediately to the north and south of the establishment, and there is planned additional public parking forthcoming nearby at 2<sup>nd</sup> Street and Brown Avenue. There is also public on-street parking nearby, as well as the increasing trend in rideshare options.
  9. After hours establishments must maintain a valid after hours establishment license.
    - No after-hours activities are proposed as part of this application.

**Live Entertainment**

1. The applicant has provided and obtained City approval of a written Security and Maintenance Plan.
  - A PSP has been received by the Police Department. Conditions of the PSP will be enforced by the City's Code Enforcement Division and the Police Department.
2. The applicant has provided written evidence that sound resulting from indoor live entertainment will be contained within the building, except where external speakers are permitted by Conditional Use Permit to allow indoor live entertainment to be heard outdoors.

- All doors and windows will be closed but not locked during the hours live entertainment is provided. The applicant indicates in their narrative that there will be no external speakers on the patio.
3. The applicant has provided a lighting plan that addresses exterior lighting on the property, in accordance with Article VII of the Zoning Ordinance and the Security and Maintenance Plan requirements.
    - All external lighting is stipulated to be shielded and directed downward.
  4. The applicant has provided a floor plan which identifies the areas for the primary use and for accessory functions, including but not limited to areas for performances.
    - The floor plan provided by the applicant with this application identifies the location for the proposed live entertainment.
  5. If the establishment is not in the Downtown area, and access to the establishment is from a street other than one classified by the Transportation Master Plan as minor collector or greater, the applicant shall provide a traffic analysis which complies with the City's transportation guidelines. The traffic analysis shall demonstrate that the level of service on all streets accessed by the use meets City standards.
    - The establishment is located in the Downtown area.
  6. If the Zoning Administrator determines that a parking study is necessary, the applicant shall provide a study which complies with the City's requirements.
    - A parking study is not required as part of this request.
  7. The owner shall provide any additional information required by the Zoning Administrator to evaluate the impacts of the proposed use on the area.
    - All information and plans needed to analyze impacts of the proposed use on the area were provided as part of the application materials.
  8. All building openings such as doors, windows and movable wall panels shall be closed but not locked, except as permitted by Conditional Use Permit. Doors and service windows may be opened temporarily to allow passage.
    - All doors and windows will be closed during the hours live entertainment is provided.
  9. No external speakers used for live entertainment or outdoor live entertainment activities will be permitted on the premises of a use that is located within 500 feet of a residential district shown in Table 4.100.A
    - This establishment is not located within 500 feet of a residentially-zoned property. There are residential units zoned commercial with a downtown

overlay. Nevertheless, there is no outdoor live entertainment proposed, nor outdoor speakers projecting the live entertainment.

10. The owner and operator shall comply with all plans approved as part of the Conditional Use Permit.

- A stipulation requiring compliance with the site plan and floor plan is included as a condition of approval.

11. All patron entrances shall be illuminated in accordance with the Building Code and the exterior lighting plans approved by the Development Review Board.

- Entrances are illuminated and no new exterior lighting is proposed with this application.

12. Noise generated from the live entertainment shall conform to the City's Noise Ordinance.

- The applicant is aware of the City Noise Ordinance.

### **Public Safety**

All Public Safety Plan materials will be reviewed upon certificate of occupancy and closer to the opening date of the establishment. However, the Scottsdale Police Department sees no reason for the applicant not to continue through the review process in order to obtain use permits and building permits as needed per City requirements.

### **Liquor License Review**

The applicant has submitted their liquor license application to the state, and the State's Dept. of Liquor Control requires Council action within a specified timeframe. As such, the liquor license review will run concurrently with the CUP and in-lieu parking requests (case 97-LL-2025).

### **Community Impact**

Property owners within 750 feet of the site have been notified by mail of the applicant's request and the site is posted with the required signage. No public comment has been received.

## **OPTIONS & STAFF RECOMMENDATION**

---

### **Recommended Approach:**

Staff recommends that the Planning Commission find that the Conditional Use Permit criteria have been met, and make a recommendation to City Council for approval of the Conditional Use Permits, per the attached stipulations.

**RESPONSIBLE DEPARTMENT(S)**

---

**Planning and Development Services**  
Current Planning Services

**STAFF CONTACT(S)**

---

Casey Steinke  
Senior Planner  
480-312-2611  
E-mail: csteinke@ScottsdaleAZ.gov

**APPROVED BY**

---



1/13/26

---

Casey Steinke, Report Author

---

Date



1/15/2026

---

Tim Curtis, AICP, Current Planning Director  
Planning Commission Liaison  
Phone: 480-312-4210, Email: tcurtis@scottsdaleaz.gov

---

Date



01/20/2026

---

Erin Perreault, AICP, Sr. Director/Zoning Administrator  
Planning & Development Services  
Phone: 480-312-7093 Email: eperreault@scottsdaleaz.gov

---

Date

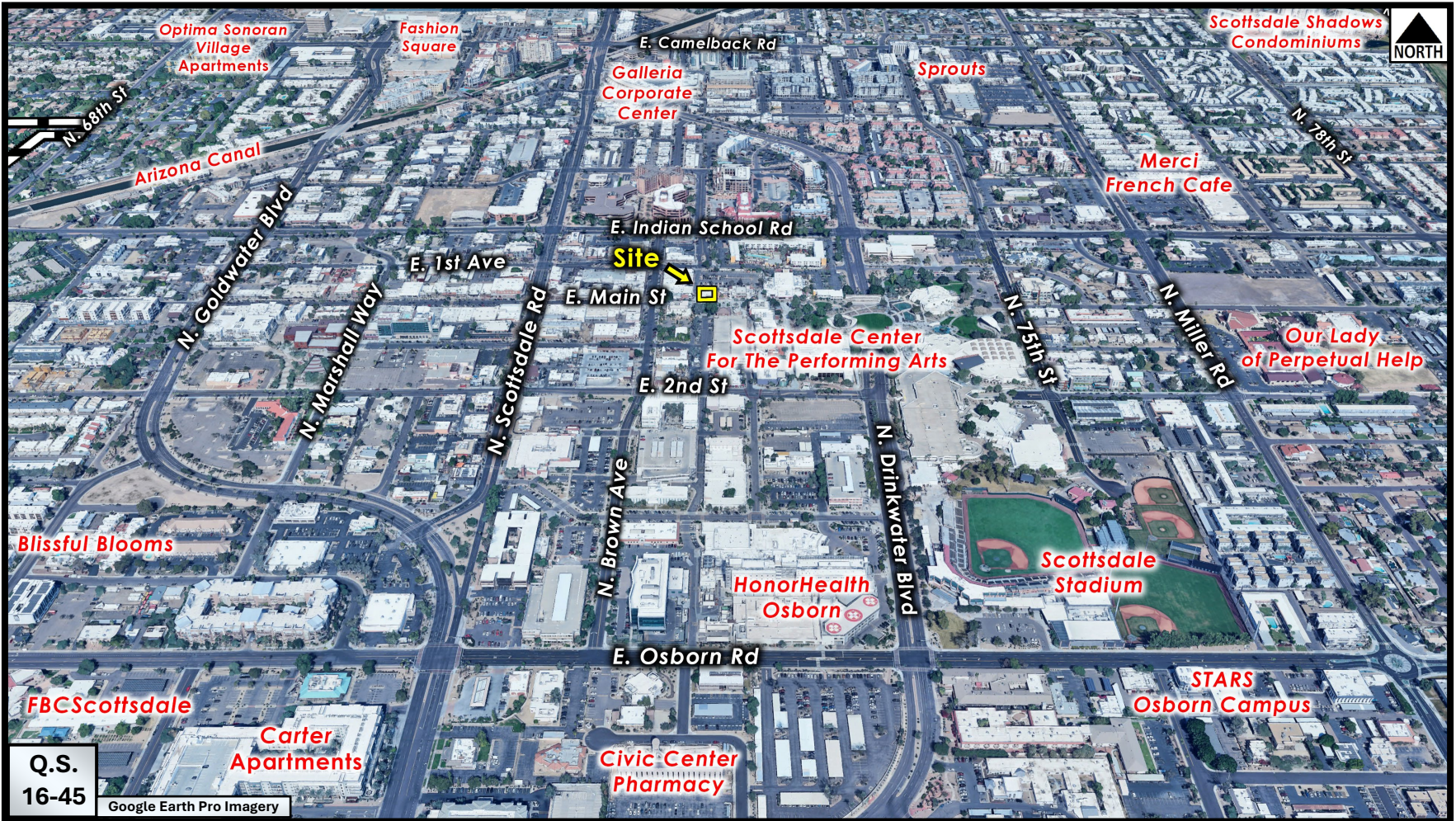

Q.S.  
16-45  
Google Earth Pro Imagery

Context Aerial

5-UP-2025 & 6-UP-2025

RESOLUTION NO. 13592

A RESOLUTION OF THE CITY COUNCIL OF THE CITY OF SCOTTSDALE, MARICOPA COUNTY, ARIZONA, ADOPTING A CONDITIONAL USE PERMIT FOR A BAR USE WITHIN AN APPROXIMATELY 6,000 SQUARE FOOT AREA WITH CENTRAL BUSINESS DOWNTOWN OVERLAY (C-2 DO) ZONING LOCATED AT 7330 E. MAIN STREET.

WHEREAS, the Planning Commission held a public hearing on January 28, 2026; and

NOW, THEREFORE, LET IT BE RESOLVED, by the City Council of the City of Scottsdale, Maricopa County, Arizona, as follows:

Section 1. That the City Council finds:

- a) that the granting of this conditional use permit per stipulations set forth on **Exhibit 2** will not be materially detrimental to the public health, safety or welfare based on, but not limited to, the following factors: damage or nuisance arising from noise, smoke, odor, dust, vibration or illumination and impact on surrounding areas resulting from an unusual volume or character of traffic;
- b) that the characteristics of the proposed conditional use are reasonably compatible with the types of uses permitted in the surrounding areas; and
- c) that compliance with the additional conditions for bars, set forth on **Exhibit 3**, is required.

Section 2. That a description of the conditional use permit is set forth in Case No. 5-UP-2025. The property that is subject to the conditional use permit is shown on **Exhibit 1** and the conditional use permit approval is conditioned upon compliance with all of the stipulations that are set forth in **Exhibits 2** and **Exhibit 3**. All exhibits are incorporated herein by reference.

PASSED AND ADOPTED by the Council of the City of Scottsdale, Maricopa County, Arizona this \_\_\_\_\_ day of \_\_\_\_\_, 2026.

ATTEST:

CITY OF SCOTTSDALE, an Arizona  
Municipal Corporation

By: \_\_\_\_\_  
Ben Lane  
City Clerk

By: \_\_\_\_\_  
Lisa Borowsky  
Mayor

APPROVED AS TO FORM:  
OFFICE OF THE CITY ATTORNEY

By: \_\_\_\_\_  
Luis E. Santaella, Interim City Attorney  
By: Joe Padilla, Deputy City Attorney



Close-up Aerial

5-UP-2025 & 6-UP-2025

**Conditional Use Permit – Bar**  
**Stipulations**  
**Old Town Tavern - Bar Use**  
**Case Number: 5-UP-2025**

These stipulations are in order to protect the public health, safety, welfare, and the City of Scottsdale.

**OPERATIONS**

1. **CONFORMANCE TO THE CONCEPTUAL FLOOR PLAN.** The interior layout of the premises shall be in substantial conformance with the conceptual floor plan submitted by Cameron Morgan, attached as Exhibit B to Exhibit 2. Any proposed significant change to the conceptual floor plan as determined by the Zoning Administrator, shall be subject to additional action and public hearings before the Planning Commission and City Council.
2. **CONFORMANCE TO CONCEPTUAL SITE PLAN.** Development shall conform with the conceptual site plan submitted by Cameron Morgan, attached as Exhibit A to Exhibit 2. Any proposed significant change to the conceptual site plan as determined by the Zoning Administrator, shall be subject to additional action and public hearings before the Planning Commission and City Council.
3. **NO LIVE ENTERTAINMENT.** This Conditional Use Permit is for a bar use only, and no live entertainment is approved as part of this request.
4. **SECURITY, MAINTENANCE, AND OPERATIONS PLAN.** The operations of the bar shall conform to the Security, Maintenance, and Operations Plan approved by, and on record with the City of Scottsdale’s Police Department and the Planning and Development Services Department. A copy of the approved Security, Maintenance, and Operations shall be maintained on site. Within 10 days after a request by the City Manager or designee, the owner shall provide an update of the Security, Maintenance, and Operations Plan to the Scottsdale Police Department and the Planning and Development Services Department. At least ten (10) days before any operational change of the bar, or any promotional event (excluding Special Events), that modifies the requirements or contents of the Security, Maintenance, and Operations Plan, the owner shall submit a revised Security, Maintenance, and Operations Plan to the Scottsdale Police Department and the Planning, Neighborhoods, and Transportation Division. Any revised Security, Maintenance, and Operations Plan shall be subject to approval by the City of Scottsdale’s Police Department and the Planning and Development Services Department.
5. **NOISE.** In addition to the City’s Noise Ordinance (Ordinance No. 3192, Article II, Chapter 19 of the Scottsdale Revised Code), noise generated from this use, including any speakers or other amplification equipment, shall not exceed ambient noise levels consistent to the use and the character of the area during hours of operation, as determined by the Zoning Administrator, or designee. Amplified music shall be limited to the times that State law allows liquor sales at this bar.
6. **EXTERNAL DOORS.** All external doors shall be closed but not locked during business hours.

## **PARKING**

7. **MINIMUM PARKING.** The site shall be required to provide parking, as required by the Zoning Ordinance, through on-site parking, off-site parking, in-lieu parking spaces, or any combination thereof, at all times. Failure to provide required parking for the use, to the satisfaction of the Zoning Administrator, or designee, may be grounds for revocation of the Conditional Use Permit.
8. **PARKING ASSURANCE AGREEMENT(S).** If the owner or operator chooses to utilize off-site parking to satisfy the parking requirement for the use, the owner or operator shall enter into a parking assurance agreement in a form satisfactory to the city. Thirty (30) days before the expiration of any assurance agreement, the owner or operator shall submit a new assurance agreement to the Zoning Administrator, or designee, subject to city review and approval. Inability of the owner or operator to obtain the required parking under an assurance agreement, to the satisfaction of the Zoning Administrator, or designee, may be grounds for revocation of the Conditional Use Permit.

## **ADMINISTRATIVE/PROCESS**

9. **CONDITIONAL USE PERMIT ADMINISTRATIVE REVIEW.** Within ten (10) days after a request by the Zoning Administrator or designee, the owner shall submit a letter to the Zoning Administrator or designee demonstrating compliance with all stipulations. A deviation from any stipulations or change in the floor plan may be grounds for revocation of the Conditional Use Permit.
10. **CHANGES IN OWNERSHIP.** Within ten (10) days after a change in ownership, the owner shall provide notice to the Zoning Administrator in writing of any such ownership change.

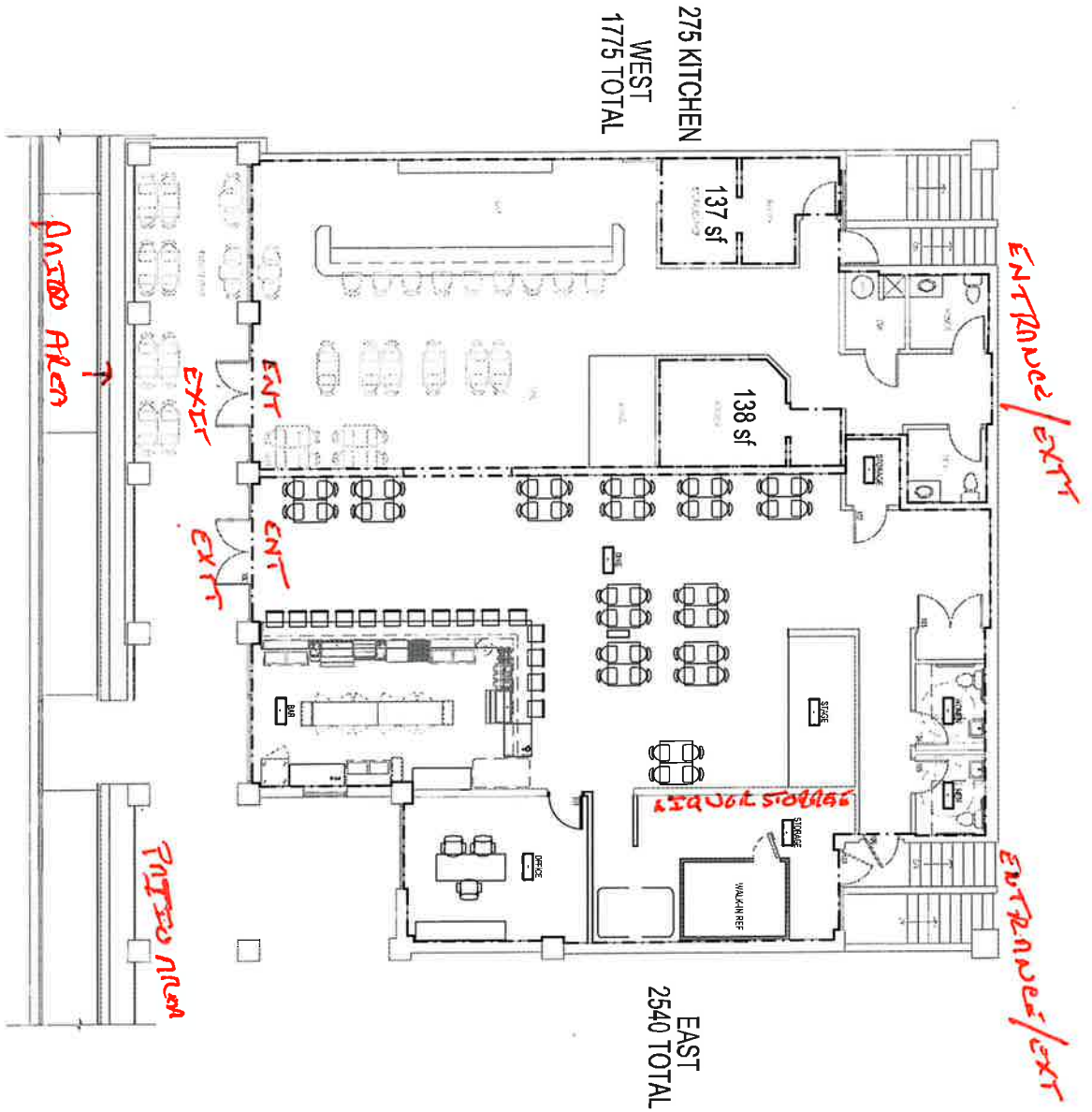

4353 Hotel Footage

interior 4,353 sf  
 patio area 802 sf  

---

 total 5,155 sf

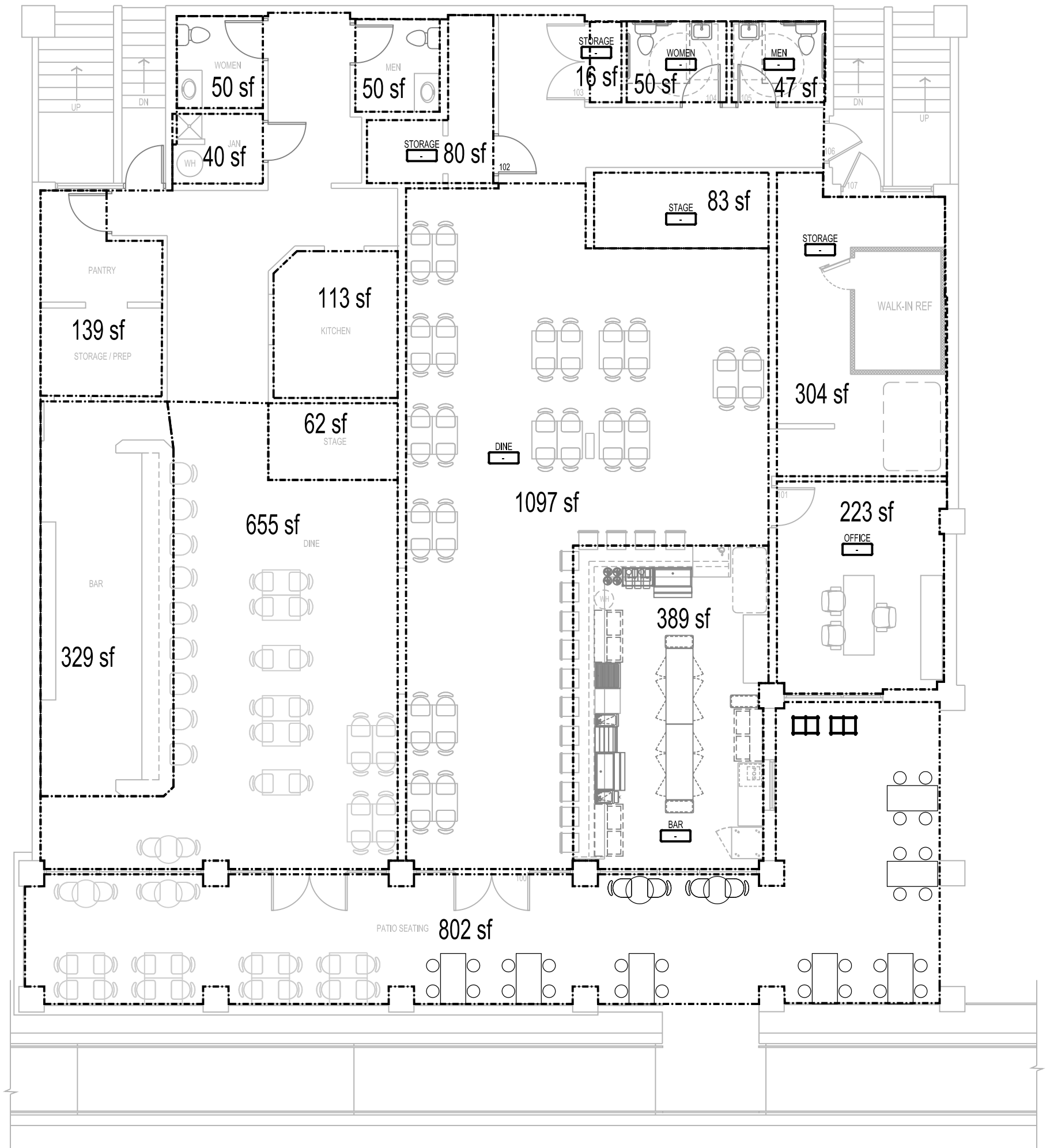

APPENDIX B – BASIC ZONING ORDINANCE  
1.403

C.1 *Bars, cocktail lounges, and/or after-hours establishments.*

1. The use shall not disrupt existing balance of daytime and nighttime uses.
2. The use shall not disrupt pedestrian-oriented daytime activities.
3. If the site is located within the Downtown Overlay District D-O then:
  - a. The use shall not encourage displacement of daytime retail uses unless it can be demonstrated that the proposed use shall promote diversity of first floor uses along the street.
  - b. The required parking for the use shall be within six hundred (600) feet of the property and shall not be separated from the property by a major or minor arterial street.
4. If the use is located within five hundred (500) feet of a residential use or district then:
  - a. The use shall not adversely impact residential uses.
  - b. The use shall provide methods of buffering residential uses.
5. An active management and security plan shall be created, approved, implemented, maintained, and enforced for the business.
6. The property owner shall create a written exterior refuse control plan for approval by the City.
7. The property owner shall demonstrate how noise and light generated by the use shall be mitigated.
8. The use shall conform to the parking requirements of Article IX and shall not exceed capacity for traffic in the area.
9. After hours establishments must maintain a valid after-hours establishment license.

RESOLUTION NO. 13593

A RESOLUTION OF THE CITY COUNCIL OF THE CITY OF SCOTTSDALE, MARICOPA COUNTY, ARIZONA, ADOPTING A CONDITIONAL USE PERMIT FOR LIVE ENTERTAINMENT FOR AN APPROXIMATELY 6,000 SQUARE FOOT AREA WITH CENTRAL BUSINESS DOWNTOWN OVERLAY (C-2 DO) ZONING LOCATED AT 7330 E. MAIN STREET.

WHEREAS, the Planning Commission held a public hearing on January 28, 2026; and

NOW, THEREFORE, LET IT BE RESOLVED, by the City Council of the City of Scottsdale, Maricopa County, Arizona, as follows:

Section 1. That the City Council finds:

- a) That the granting of this conditional use permit per stipulations set forth on Exhibit 2 will not be materially detrimental to the public health, safety or welfare based on, but not limited to, the following factors: damage or nuisance arising from noise, smoke, odor, dust, vibration or illumination and impact on surrounding areas resulting from an unusual volume or character of traffic;
- b) That the characteristics of the proposed conditional use are reasonably compatible with the types of uses permitted in the surrounding areas; and
- c) That compliance with the additional conditions for live entertainment, set forth on **Exhibit 3**, is required.

Section 2. That a description of the conditional use permit is set forth in Case No. 6-UP-2025. The property that is subject to the conditional use permit is shown on **Exhibit 1** and the conditional use permit approval is conditioned upon compliance with all of the stipulations that are set forth in **Exhibit 2** and **Exhibit 3**. All exhibits are incorporated herein by reference.

PASSED AND ADOPTED by the Council of the City of Scottsdale, Maricopa County, Arizona this \_\_\_\_\_ day of \_\_\_\_\_, 2026.

ATTEST:

CITY OF SCOTTSDALE, an Arizona municipal corporation

By: \_\_\_\_\_  
Ben Lane, City Clerk

By: \_\_\_\_\_  
Lisa Borowsky, Mayor

APPROVED AS TO FORM:  
OFFICE OF THE CITY ATTORNEY

By: \_\_\_\_\_  
Luis E. Santaella, Interim City Attorney  
By: Joe Padilla, Deputy City Attorney

**ATTACHMENT 3**



Q.S.  
16-45  
Google Earth Pro Imagery

Close-up Aerial

5-UP-2025 & 6-UP-2025

# Conditional Use Permit – Live Entertainment

## Stipulations:

### Old Town Tavern - Live Entertainment for

### Case Number: 6-UP-2025

These stipulations are in order to protect the public health, safety, welfare, and the City of Scottsdale.

#### **OPERATIONS**

1. CONFORMANCE TO THE CONCEPTUAL FLOOR PLAN. The interior layout of the premises shall be in substantial conformance with the conceptual floor plan submitted by Cameron Morgan, attached as Exhibit B to Exhibit 2. Any proposed significant change to the conceptual floor plan as determined by the Zoning Administrator, shall be subject to additional action and public hearings before the Planning Commission and City Council.
2. CONFORMANCE TO CONCEPTUAL SITE PLAN. Development shall conform with the conceptual site plan submitted by Cameron Morgan, attached as Exhibit A to Exhibit 2. Any proposed significant change to the conceptual site plan as determined by the Zoning Administrator, shall be subject to additional action and public hearings before the Planning Commission and City Council.
3. NO BAR USE. This Conditional Use Permit is for live entertainment only, and a bar use is not approved as part of this request.
4. HOURS OF LIVE ENTERTAINMENT. The hours of the live entertainment for this establishment shall be limited to:

	Allowed Start of the Live Entertainment	To	Required End of the Live Entertainment
Sunday	2:00 PM	To	9:00 PM
Monday	3:00 PM	To	11:00 PM
Tuesday	3:00 PM	To	11:00 PM
Wednesday	3:00 PM	To	11:00 PM
Thursday	3:00 PM	To	11:00 PM
Friday	3:00 PM	To	11:00 PM
Saturday	2:00 PM	To	9:00 PM

5. SECURITY, MAINTENANCE, AND OPERATIONS PLAN. The live entertainment shall conform to the Security, Maintenance, and Operations Plan approved by, and on record with the City of Scottsdale's Police Department and the Planning and Development Services Department. A copy of the approved Security, Maintenance, and Operations shall be maintained on site. Within 10 days after a request by the City Manager or designee, the owner shall provide an update of the Security, Maintenance, and Operations Plan to the Scottsdale Police Department and the Planning and Development Services Department. At least ten (10) days before any operational change of the live entertainment, or any promotional event (excluding Special Events), that modifies the requirements or contents of the Security,

Maintenance, and Operations Plan, the owner shall submit a revised Security, Maintenance, and Operations Plan to the Scottsdale Police Department and the Planning and Development Services Department. Any revised Security, Maintenance, and Operations Plan shall be subject to approval by the City of Scottsdale's Police Department and the Planning and Development Services Department.

6. NOISE. In addition to the City's Noise Ordinance (Ordinance No. 3912, Article II, Chapter 19 of the Scottsdale Revised Code), noise generated from this use, including any speakers or other amplification equipment, shall not exceed ambient noise levels consistent to the use and the character of the area during hours of operation, as determined by the Zoning Administrator, or designee. Amplified music shall be limited to the times that State law allows liquor sales at this establishment.
7. EXTERNAL LIVE ENTERTAINMENT. No external live entertainment is permitted.
8. EXTERNAL SPEAKERS. No external speakers to broadcast live entertainment are permitted.
9. EXTERNAL DOORS. All external doors shall be closed, except for passage, but not locked during Live Entertainment.
10. EXTERNAL WINDOWS. All external windows shall be closed during live entertainment.

#### **PARKING**

11. PARKING ASSURANCE AGREEMENT. If the owner or operator chooses to utilize off-site parking to satisfy the parking requirement for the use, the owner or operator shall enter into a parking assurance agreement in a form satisfactory to the city. Thirty (30) days before the expiration of any assurance agreement, the owner or operator shall submit a new assurance agreement to the Zoning Administrator, or designee, subject to city review and approval. Inability of the owner or operator to obtain the required parking under an assurance agreement, to the satisfaction of the Zoning Administrator, or designee, may be grounds for revocation of the Conditional Use Permit.

#### **ADMINISTRATIVE PROCESS**

12. CONDITIONAL USE PERMIT ADMINISTRATIVE REVIEW. Within ten (10) days after a request by the Zoning Administrator or designee, the owner, shall submit a letter to the Zoning Administrator or designee demonstrating compliance with all stipulations. A deviation from any stipulations or change in the floor plan may be grounds for revocation of the Conditional Use Permit.
13. CHANGES IN OWNERSHIP. Within ten (10) days after a change in ownership, the owner shall provide notice to the Zoning Administrator in writing of any such ownership change.

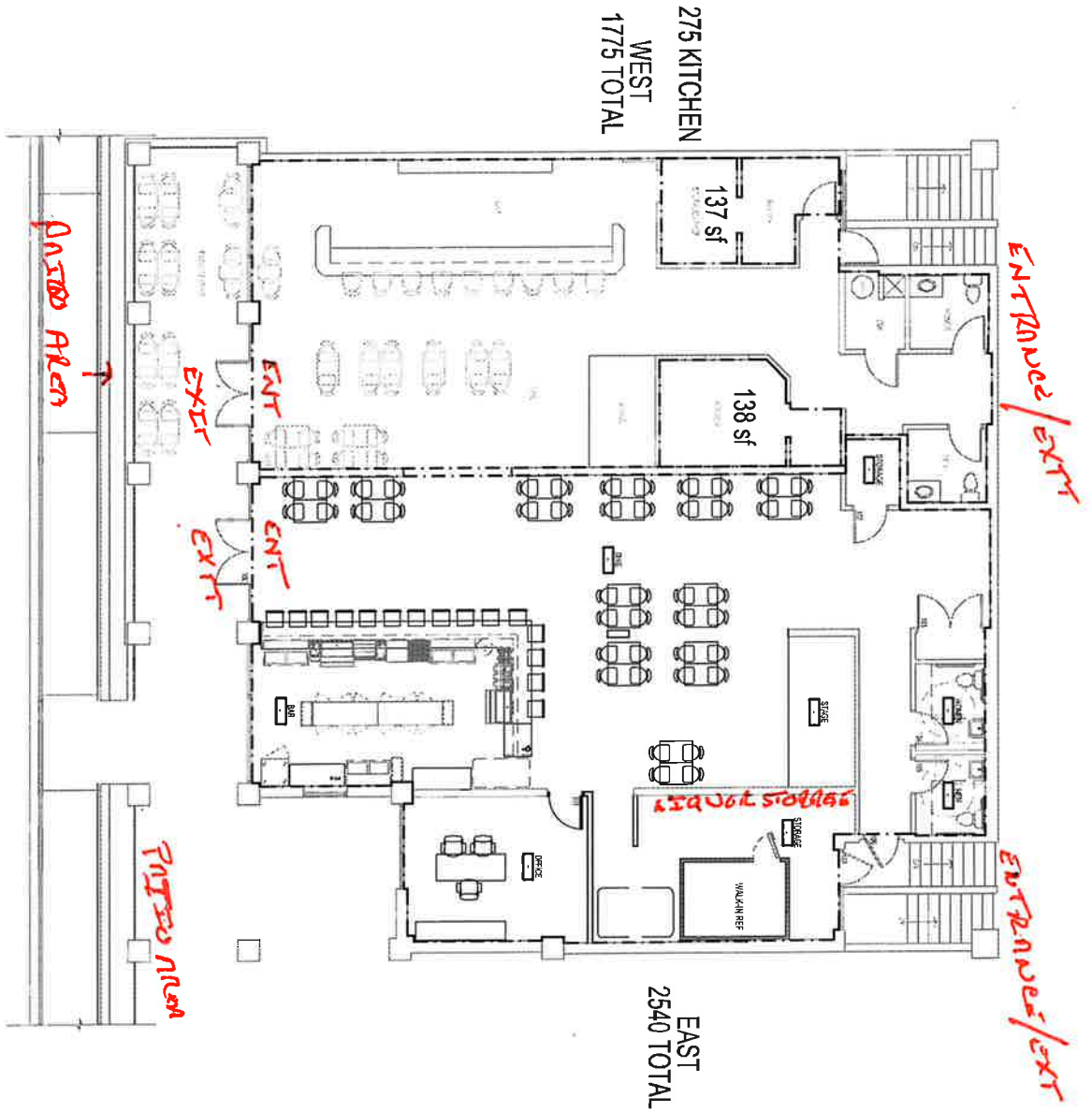

4353 Hotel Footage

interior 4,353 sf  
 patio area 802 sf  
 -----  
 total 5,155 sf

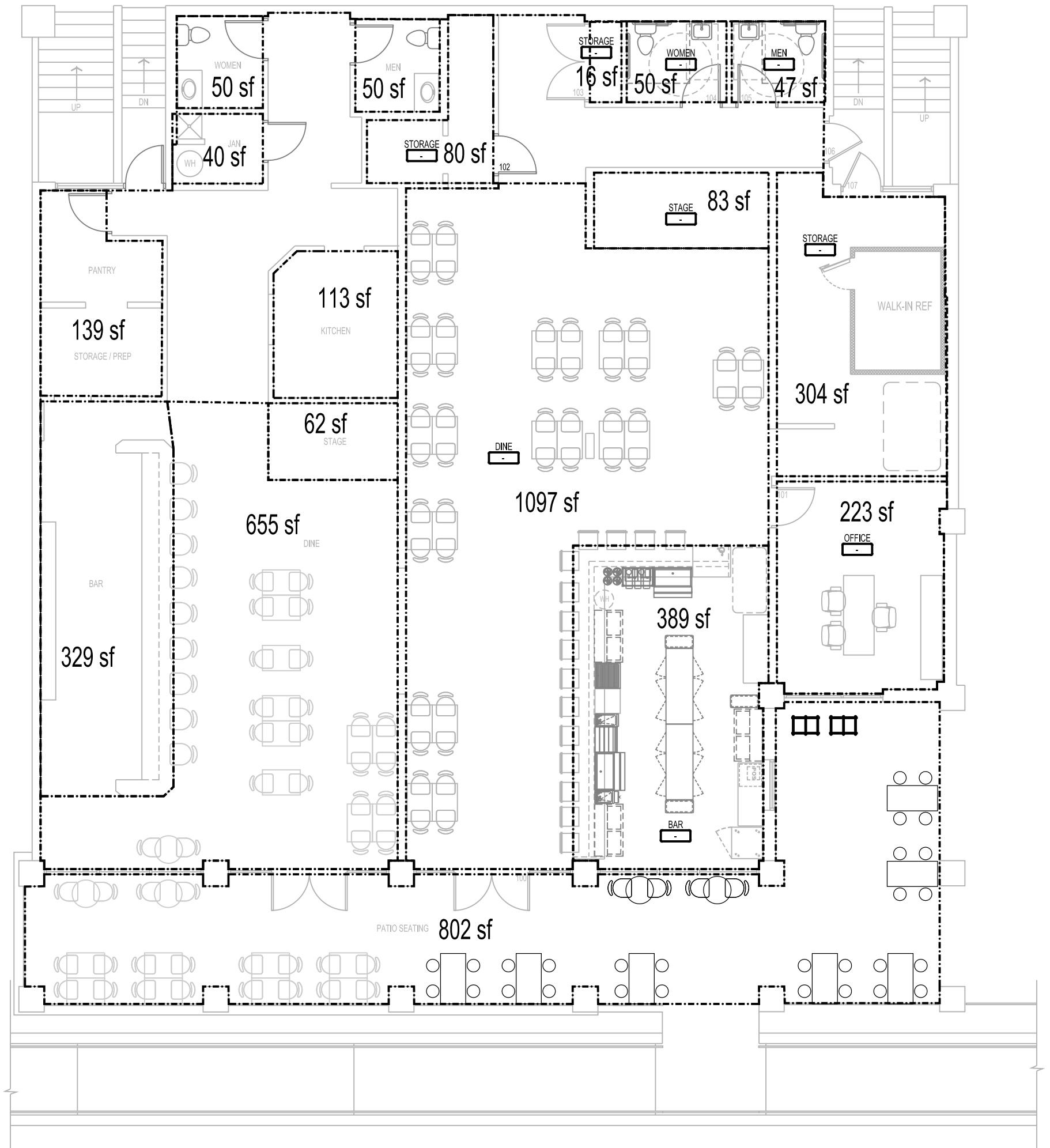

**Sec. 1.403. - Additional conditions for specific conditional uses.**

*K. Live entertainment.*

1. The applicant has provided and obtained City approval of a written Security and Maintenance Plan.
2. The applicant has provided written evidence that sound resulting from indoor live entertainment will be contained within the building, except where external speakers are permitted by Conditional Use Permit to allow indoor live entertainment to be heard outdoors.
3. The applicant has provided a lighting plan that addresses exterior lighting on the property, in accordance with Article VII. of the Zoning Ordinance and the Security and Maintenance Plan requirements.
4. The applicant has provided a floor plan which identifies the areas for the primary use and for accessory functions, including but not limited to areas for performances.
5. If the establishment is not in the Old Town Area, and access to the establishment is from a street other than one classified by the Transportation Master Plan as minor collector or greater, the applicant shall provide a traffic analysis which complies with the City's transportation guidelines. The traffic analysis shall demonstrate that the level of service on all streets accessed by the use meets the City's standards.
6. If the Zoning Administrator determines that a parking study is necessary the applicant shall provide a study which complies with the City's requirements.
7. The owner shall provide any additional information required by the Zoning Administrator to evaluate the impacts of the proposed use upon the area.
8. All building openings such as doors, windows and movable wall panels shall be closed but not locked, except as permitted by Conditional Use Permit. Doors and service windows may be opened temporarily to allow passage.
9. No external speakers used for live entertainment or outdoor live entertainment activities will be permitted on the premises of a use, which is located within five hundred (500) feet of a residential district shown on Table 4.100.A.

10. The owner and operator shall comply with all plans approved as part of the Conditional Use Permit.
11. All patron entrances shall be illuminated in accordance with the Building Code and the exterior lighting plans approved by the Development Review Board.
12. Noise generated from the live entertainment shall conform to the City's Noise Ordinance.

# SECURITY, MAINTENANCE AND OPERATIONS PLAN

## For Bars and Live Entertainment Use Permits



Scottsdale Police Department, 3700 North 75<sup>th</sup> Street, Scottsdale, AZ 85251

480.312.5000 FAX 480.312.7701

City of Scottsdale Planning, 7447 E. Indian School, Scottsdale AZ 85251

480-312-7000 FAX 480-312-7088

**Assigned Planner:** Casey Steinke

**Police Detective:** Detective Christian Bailey

**Establishment:** Old Town Tavern

**Address:** 7330 E. Main Street, Ste. 105

**Business Phone:** 480-945-2882

**Business FAX:** \_\_\_\_\_

**Maximum Occupancy:** 60

**Effective Date of the Plan:** September 3, 2025

**Date of Plan Review:** \_\_\_\_\_

**Use Permit Issue Date:** \_\_\_\_\_

**Liquor License Number:** 06070595

**Contact Person (1):** Paul Mitchell

**Home Phone:** 480-275-9989

**Contact Person (2):** Mike Bayer

**Home Phone:** 480-250-2711

## Purpose of the Plan

To address security measures, maintenance/refuse and operations for an establishment whose use shall require a Security Plan pursuant to Scottsdale Revised Codes. These uses typically include a Bar Use Permit and a Live Entertainment Use Permit. The contents of this plan will address the listed concerns as well as community concerns regarding:

- Any significant increase in vehicular or pedestrian traffic, including effects on parking, traffic and circulation in the area.
- Adequate control of disruptive behavior both inside and outside the premises to include property damage and refuse issues.
- Compatibility with surrounding structures and uses.

It is the intent of the City of Scottsdale to provide an environment that enhances the safeguarding of property as well as public welfare and to limit the need for law enforcement involvement.

The Permittee agrees that successful execution and enforcement of this Plan are a required condition of the use permit. Termination, cancellation, deviation or non-approval of the Plan constitutes a breach of the Plan and could result in the revocation of the use permit.

## Operations and Hours

1. Permittee: Miccio Enterprises,  
 Type of Organization:      Arizona Corporation              Corporation  
      Sole Proprietorship            LLC  
      Partnership                                      Other
  
2. Managing Agents    Name: Paul Mitchell  
    Title: Owner  
    Address: 7330 E. Main St., Ste. 1, Scottsdale AZ 85251  
    Phone Numbers: 480-275-9989  
    Fax or Other Numbers:
  
3. Business Owner(s) (if different than Managing Agent)    Name, Address, Phone:
  
4. Property Owner or Property Manager (if different from Managing Agent)  
 Name, Address, Phone: Saba Brothers
  
5. Hours of Operation:
 

	<u>Peak/Non-Peak Night</u>	<u>Open to Customers</u>	<u>Liquor Sale Begin</u>	<u>Liquor Sale Ends</u>	<u>Closed to Customers</u>
Monday	Non-Peak	10:00 a.m.	10:00 a.m.	1:00 a.m.	1:30 a.m.
Tuesday	Non-Peak	10:00 a.m.	10:00 a.m.	1:00 a.m.	1:30 a.m.
Wednesday	Non-Peak	10:00 a.m.	10:00 a.m.	1:00 a.m.	1:30 a.m.
Thursday	Peak	10:00 a.m.	10:00 a.m.	1:30 a.m.	2:00 a.m.
Friday	Peak	10:00 a.m.	10:00 a.m.	1:30 a.m.	2:00 a.m.
Saturday	Peak	10:00 a.m.	10:00 a.m.	1:30 a.m.	2:00 a.m.
Sunday	Peak	10:00 a.m.	10:00 a.m.	1:30 a.m.	2:00 a.m.
  
6. Promotional Events: *(Attach an addendum which describes week to week promotional events you plan to have throughout the year i.e. "Ladies night." Do no include special events)*
  
7. Program Format/Entertainment/Advertising: *(Complete for Live Entertainment Use Permit Only. Attach addendum that describes*

entertainment format i.e. DJ, Live music, Comedy acts etc.) See Scottsdale Revised Code – Appendix B, Zoning Ordinance for definitions.

8. Special Events:

Permittee must give notice to City of Scottsdale Planning and Development at least forty-five (45) days prior to conducting Special Events on the premises. "Special Events" are any program formats varying from the regular format and audiences described or provided above organized or planned by Permittee. Scottsdale requires separate licenses for outdoor special events.

9. Cooperation/Complaints/Concerns:

Permittee will maintain communications with establishments located on and adjacent to the premises, and with residents and other businesses that may be affected by patrons or operations of the Permittee. Permittee designates the following person to receive and respond to concerns or complaints from other residents or businesses:

Name: Paul Mitchell Address: 8102 E. Foothills Dr. Phone: 480-275-9989

Permittee, managing agents, on-duty managers, supervisors and security personnel will cooperate closely with Scottsdale Police, City of Scottsdale Code Enforcement staff or other City staff as well as business and residential neighbors in addressing and investigating complaints, criminal acts, refuse issues and any other concerns.

## Security and Maintenance

### Security Attire

Security personnel must be readily identifiable to police, patrons, and other employees to ensure the safety of the security staff when engaged with patrons. Security personnel should wear an appropriate styled shirt with the word "security" on both the front and back, in two (2) inch lettering and clearly visible. During cold weather, a jacket with the same inscription should be worn.

The use of radios should be employed between security staff and management when the size of the establishment limits communication efforts.

### Security Officer Responsibilities

The Permittee or management must clearly delineate the below responsibilities to all new security personnel and ensure these responsibilities are explained and understood.

Civilian Security Officers will be responsible for patrolling the full property of the liquor establishment during all hours when patrons are in the establishment, outside the establishment, and in the establishment parking areas.

On peak nights, there will be a minimum of 3 uniformed security officer(s). (Wearing the above-described uniform). The following responsibilities shall be agreed upon and adhered to:

1. 1 Security officer(s) will be responsible for roaming the interior of the business and identifying hazards, problems, and maintaining guest safety.
2. 2 Security officer(s) will be responsible for checking identifications at the front door. Acceptable identification are those listed in Arizona Revised Statutes Title 4, section 241 A and apply to patrons accessing any area of the licensed premises, including the time period of After-Hours, if applicable. Additional responsibilities shall include: access control, counting of patrons, and prevention of intoxicated persons from entering the business.
3. 1 Security officer(s) will be responsible for conducting roaming patrol of the exterior in an effort to prevent criminal behavior, maintain the peace and prevent refuse issues. This patrol shall include all parking areas to prevent a gathering of patrons during business hours and up to thirty (30) minutes after closing.

In addition, security officers will report all acts of violence to management personnel, complete a written report, log the act of violence, and contact Scottsdale Police Department immediately. Liquor establishment management and/or ownership has the ultimate responsibility for the recording of the act of violence, logging of the act of violence, and reporting the act of violence to the police department and the State Department of Liquor Licenses.

### **Management Responsibilities**

The Permittee must clearly delineate the below responsibilities to all managers, assistant managers, and person(s)-in-charge and ensure these responsibilities are understood and followed.

The manager(s) shall ensure that all employees, security staff and off-duty officers (if applicable) be trained and knowledgeable about the contents of this plan. The following shall be agreed upon and adhered to:

1. There will be a minimum of 1 manager(s) available during peak nights.
2. There shall be a general manager and one assistant manager on duty all hours while open for business and for thirty minutes after closing.
3. A manager shall be identified as the "Security Manager" for the establishment and be responsible for ensuring that a safe environment exists; for the supervision of all security personnel and that all security personnel as identified here shall meet or exceed the requirements established by A.R.S. 32-2621 through A.R.S. 32-2636, as amended, relating to security personnel and guards, and any regulation issued pursuant thereto.
4. At least one security manager will be on duty until one hour after closing or the last security officer is off duty, whichever occurs last.

**Uniformed Sworn Officer Responsibilities:**

If Off-duty law enforcement is used for security, it is the responsibility of the Permittee or management to clearly delineate the following responsibilities, which include at a minimum the following:

1. Conduct traffic control as needed.
2. Assist civilian security officer(s) in removal of disorderly and/or intoxicated guests and maintain the peace outside the establishment.
3. If necessary, patrol the exterior portions of the business to maintain the peace as well as prevent criminal acts.
4. If a valet is utilized, maintain the peace in the area of the valet.
5. Assist Security Officers with maintaining order in the entrance line and assist in discovery of underage patrons attempting admittance.

- I plan to hire \_\_\_\_\_ officer(s) during peak nights from (name of agency) \_\_\_\_\_.
- I do not plan to hire off-duty law enforcement.

**Parking**

In order to reduce criminal activity that negatively affects the nearby businesses, the Permittee is responsible for the designated parking area to include any lots used by the Permittee's contracted valet company. It is the Permittee's responsibility to ensure that parking areas utilized by patrons and employees will be routinely patrolled by security staff so parking areas are not used: as a gathering place; for consumption of spirituous liquor; for violations of state or city law; for acts of violence, or disorderly conduct. Management will ensure that all patrons have left the parking areas within thirty minutes after the designated closing time.

If valet is used, it is the Permittee's responsibility to ensure the valet company meets all the requirements of the City of Scottsdale and has a valid valet license and permit prior to conducting valet business.

**Refuse Plan**

It is the Permittee's responsibility to ensure refuse containers are properly used and the area in and around the business is kept clean. Failure to do so will result in an investigation and possible citation from the City of Scottsdale Code Enforcement or other governmental agencies.

At closing, management will be responsible for refuse pick-up and any appropriate cleaning, for any refuse found within a 300 foot (three hundred) radius of the business. This will also include patron parking lot(s), valet parking lot(s) and employee parking lot(s). All bottles, trash, bodily fluids or secretions and refuse found on streets, sidewalks, private property, and empty lots within the above designated areas will be placed in the refuse container or cleaned appropriately.

### **Enforcement of Security Plan**

Violations of this Security Plan will be enforceable by City of Scottsdale Police Officers and/or Code Enforcement employees and may constitute grounds for revocation of applicable use permits relating to the establishment.

### **Violation, amendment, revocation, as defined in Scottsdale City Zoning Code Sec. 1.402.**

Conditional use-permits, which have been approved by the City Council, shall be subject to the following procedures and criteria regarding any violation, amendment, or revocation.

- The violation of any condition imposed by the conditional use permit shall constitute a violation of this ordinance and shall be subject to the requirements of Section 1.1400 et seq.
- Conditional uses shall be developed in conformance to the approved plans as determined by the Zoning Administrator. An amendment to a conditional use permit is required before implementation of any material change in the scope and nature of an approved conditional use, material change in any conditions or stipulations to a conditional use permit or material change in the physical size, placement or structure of property subject to a conditional use permit. The Zoning Administrator shall have the discretion to determine if a proposed change warrants an amendment. An amendment must be approved as provided in Section 1.400 et seq. for the approval of conditional use permits.
- The Zoning Administrator may recommend to the City Council and the City Council may affect revocation of a conditional use permit pursuant to Section 1.402 of the Scottsdale Zoning Code for acts including but not limited to:
  1. A violation of the Plan.
  2. Violation of the conditions of the Use Permit.
  3. Violation of Scottsdale ordinances or law.
  4. Repeated acts of violence or disorderly conduct as reflected by police calls for service or offenses occurring on premises utilized by patrons of the Permittee, or failure to report acts of violence
  5. Failure of the Permittee to take reasonable steps to protect the safety of persons entering, leaving or remaining on the premises when the Permittee knew or should have known of the danger to such person, or the Permittee fails to take reasonable steps to intervene by notifying law enforcement officials or otherwise to prevent or break up an act of violence or an altercation occurring on the premises or on premises utilized by patrons and employees of the Permittee when the Permittee knew or reasonably should have known of such acts of violence or altercations.
  6. Any enlargement or expansion of the premises, plan of operation or program format without appropriate approval from the City.
  7. Misrepresentations or material misstatements of the Permittee, its agents or employees.

# **Old Town Tavern**

7330 E. Main Street, Scottsdale, Arizona 85251

## **Case Numbers**

5-UP-2025 – Amended Bar Conditional Use Permit  
6-UP-2025 – Amended Live Entertainment Conditional Use Permit  
1-IP-2025 Amended In Lieu Parking Application

## **Zoning**

Central Business Downtown Overlay (C-2 DO)

## **Date**

December 26, 2025

Amended – Prior Submittals 10/31/25, 8/11/15 and 5/11/25



## **Applicant**

Cameron A. Morgan Esq.

6619 N. Scottsdale Road, Scottsdale, Arizona 85250

Phone: (480) 990-9507 • Email: camerona.morgan@hotmail.com

## **Business Owner**

Paul S. Mitchell

Miccio Enterprises LLC d.b.a. Old Town Tavern

7330 E. Main Street, Scottsdale, Arizona 85251

Phone: (480) 275-7828 • Email: psmiccio@aol.com

## **Application Narrative**

The purpose of this application is to move the physical facility and Class 6 liquor license of the Old Town Tavern from 7320 E. Main next door to 7330 E. Main (also known as 7300 Scottsdale Mall). Old Town Tavern and its predecessors, Brackens and J Chews Lounge, have been serving alcohol and having live entertainment at 7320 E. Main since 1985. Old Town Tavern has operated under the current name since 2012. The reason for the move is that the lease at 7320 ended in September 2025. The new facility will combine the existing Backdoor Restaurant with addition space next door to form the new Old Town Tavern. The new facility allows the Old Town Tavern to modernize and expand its' patron capacity while maintaining its location at the Scottsdale Mall and its local character.

The new facility will encompass the 1<sup>st</sup> floor of the Saba Brothers building originally constructed in 1975. The interior is 4353 sq. ft. and the patio is 802 sq. ft. for a total of 5155 sq ft.

The facility will have two bars and two stages. A dividing wall will run down the middle of the facility and the west side will have the capability to be segregated for private/corporate functions.

The existing kitchen facilities will be utilized to provide a limited menu of food items.

Entertainment will continue to emphasize the acoustic music that Old Town Tavern has been known for and has played the last 12 years. Live music will be played in the afternoon, normally 3-6 pm, and at night 8-11 pm.

Parking calculations are set forth below. The total parking spaces needed pursuant to the ordinance is 59. The building has credits for 15 spaces and 2 are available from the installation of bike racks. Old Town Tavern will need in lieu parking for 47 spaces.

### **ZO Section 4.103.C – Bar Conditional Use Permit Criteria**

Old Town Tavern is requesting a Conditional Use Permit to operate a bar in Old Town Scottsdale, specifically along the Scottsdale Mall. As detailed below, Old Town Tavern satisfies the requirements set forth in the Zoning Ordinance (ZO) and respectfully requests approval of the Bar Conditional Use Permit.

*1. The use shall not disrupt existing balance of daytime and nighttime uses.*

With respect to the Zoning Ordinance requirements under Section 4.103 for a Bar Conditional Use Permit, the new facility will not disrupt the existing balance of daytime and nighttime activities because the use remains the same for the area.

*2. The use shall not disrupt pedestrian-oriented daytime activities.*

Pedestrians will still be able to fully use the mall. There is no displacement of retail or any other

commercial uses.

3. *If the site is located within the Downtown Overlay District D-O then:*
  - a. *The use shall not encourage displacement of daytime retail uses unless it can be demonstrated that the proposed use shall promote diversity of first floor uses along the street.*
  - b. *The required parking for the use shall be within six hundred (600) feet of the property and shall not be separated from the property by a major or minor arterial street.*

We have identified fifteen parking spaces that Saba Brothers Rental LLC leased from the city in 1975 when the building was built that were intended to apply to any use of the premises for as long as the city provides parking in the area. There is a City of Scottsdale parking lot with approximately several hundred spaces immediately adjacent to the facility and the three story lot for the Scottsdale Mall. Traffic in the area is expected to remain the same and the parking requirements for the bar patrons will not change. There has never been a shortage of parking except during the Parada del Sol Parade, when the pickups, trailers and horses take over the parking lot adjacent to the building. However, there is a caveat as the city has begun leasing spaces in the adjacent lot to another business, apparently for special occasions.

4. *If the use is located within five hundred (500) feet of a residential use or district then:*
  - a. *The use shall not adversely impact residential uses.*
  - b. *The use shall provide methods of buffering residential uses.*

There is one residential use within 500 feet, the Bishoff residence at 3925 N. Brown Ave. The Bishoffs have welcomed the Old Town Tavern and its musical entertainment for the last twelve years.

5. *An active management and security plan shall be created, approved, implemented, maintained, and enforced for the business.*

An active security plan has been in place and will continue. The update to the security plan for the new Old Town Tavern is currently under review by Detective Christian Bailey with the Scottsdale Police Department as of August 11, 2025, and once Detective Bailey signs off on the updated security plan, it will be provided to Current Planning and the assigned coordinator/planner.

6. *The property owner shall create a written exterior refuse control plan for approval by the City.*

Refuse is maintained in two (2) dumpsters provided and serviced by the City. The existing enclosed dumpsters are located in the parking lot directly north of the subject property and just south of the 1<sup>st</sup> Avenue entry into the parking lot.

7. *The property owner shall demonstrate how noise and light generated by the use shall be mitigated.*

All noise will be contained within the building except ambient noise from any limited patio

service. There will not be any outdoor speakers installed in the outdoor patio area. All noise will be contained within the exterior walls of the building and the doorway entrances into the bar will remain closed and not be propped open. All exterior lighting (both existing and proposed) will be shielded and directed downwards, and comply with Zoning Ordinance Section 7.600 – Outdoor Lighting.

- 8. The use shall conform to the parking requirements of Article IX and shall not exceed capacity for traffic in the area.*

We have identified fifteen parking spaces that Saba Brothers Rental LLC leased from the city in 1975 when the building was built that were intended to apply to any use of the premises. There is a City of Scottsdale parking lot with approximately several hundred spaces immediately adjacent to the facility and the three story parking lot at the Scottsdale Mall. Another lot is at 2<sup>nd</sup> street. Traffic in the area is expected to remain the same and the parking requirements for the bar patrons will not change. There has never been a shortage of parking except during the Parada del Sol Parade, when the pickups, trailers and horses take over the parking lot adjacent to the building. See Parking Requirements below.

- 9. After hours establishments must maintain a valid after hours establishment license.*

Old Town Tavern does not and will not qualify as an after-hours establishment. The bar will be open from 10:00AM to 12:00AM, from Monday through Thursday, and 10:00AM to 1:00AM, from Friday through Sunday (these are the published business hours).

### **ZO Section 4.103.K – Live Entertainment Conditional Use Permit Criteria**

Old Town Tavern is requesting a Live Entertainment Conditional Use Permit to provide live entertainment at a bar in Old Town Scottsdale, specifically along the Scottsdale Mall. As detailed below, Old Town Tavern satisfies the requirements set forth in the Zoning Ordinance (ZO) and respectfully requests approval of the Live Entertainment Conditional Use Permit.

- 1. The applicant has provided and obtained City approval of a written Security and Maintenance Plan.*

We have provided the city with an updated written Security and Maintenance Plan. The update to the security plan for the new Old Town Tavern is currently under review by Detective Christian Bailey with the Scottsdale Police Department as of August 11, 2025, and once Detective Bailey signs off on the updated security plan, it will be provided to Current Planning and the assigned coordinator/planner.

- 2. The applicant has provided written evidence that sound resulting from indoor live entertainment will be contained within the building, except where external speakers are permitted by Conditional Use Permit to allow indoor live entertainment to be heard outdoors.*

All sound resulting from live indoor entertainment will be contained within the building. The south side of the building is a thick tempered glass façade. There are no windows that can be opened on the Scottsdale Mall on the south side of the building. There are two large self-closing glass entrance doors. We are not contemplating outside speakers at this time although speakers were used at the prior Old Town Tavern location for decades and the doors and windows of the original J Chews and Old Town Tavern were open so that sound emitted from the premises. Please note that the Scottsdale Mall is an open-air music facility that hosts concerts and fairs. Noise is not an issue in this area.

- 3. The applicant has provided a lighting plan that addresses exterior lighting on the property, in accordance with Article VII. of the Zoning Ordinance and the Security and Maintenance Plan requirements.*

The lighting for the building will remain substantially the same as it currently is, and all exterior lighting (both existing and proposed) will be shielded and directed downwards and comply with Zoning Ordinance Section 7.600 – Outdoor Lighting.

- 4. The applicant has provided a floor plan which identifies the areas for the primary use and for accessory functions, including but not limited to areas for performances.*

The attached floor plan submitted to the city (as part of the overall construction plan set) indicates the primary use areas and the position of the stage at the back of the floor area (all indoors).

- 5. If the establishment is not in the Old Town Area, and access to the establishment is from a street other than one classified by the Transportation Master Plan as minor collector or greater, the applicant shall provide a traffic analysis which complies with the City's transportation guidelines. The traffic analysis shall demonstrate that the level of service on all streets accessed by the use meets the City's standards.*

This criterion does not apply to the subject property – the subject property is located in Old Town.

- 6. If the Zoning Administrator determines that a parking study is necessary the applicant shall provide a study which complies with the City's requirements.*

The applicant does not believe a parking study is necessary for the reasons set forth above and in the next section, Parking Requirements (see below). However, the applicant and business owner will work with the City of Scottsdale and the Current Planning Department to resolve any issues pertaining to parking.

- 7. The owner shall provide any additional information required by the Zoning Administrator to evaluate the impacts of the proposed use upon the area.*

The business owner will provide any additional information required by the Zoning Administrator, if practicable and reasonable, to evaluate the impacts of the proposed live

entertainment use upon the surrounding area.

8. *All building openings such as doors, windows and movable wall panels shall be closed but not locked, except as permitted by Conditional Use Permit. Doors and service windows may be opened temporarily to allow passage.*

The exterior façade of the building facing south on the Mall is solid construction grade glass with no operable windows. The two doors on the south façade are also solid glass. There is one entrance on the north side of the building that is a solid door. There are no other openings that would allow sound to travel out of the premises. All noise will be contained within the exterior walls of the building and the doorway entrances into the bar will remain closed and not be propped open. The only time the doors will be open is when patrons are entering and leaving the bar.

9. *No external speakers used for live entertainment or outdoor live entertainment activities will be permitted on the premises of a use, which is located within five hundred (500) feet of a residential district shown on Table 4.100.A.*

There will not be any outdoor speakers installed in the outdoor patio area.

10. *The owner and operator shall comply with all plans approved as part of the Conditional Use Permit.*

The owner and operator will fully comply with any and all plans approved as part of the Live Entertainment Conditional Use Permit.

11. *All patron entrances shall be illuminated in accordance with the Building Code and the exterior lighting plans approved by the Development Review Board.*

The lighting for the building will remain substantially the same as it currently is, and all exterior lighting (both existing and proposed) will be shielded and directed downwards, and comply with Zoning Ordinance Section 7.600 – Outdoor Lighting.

12. *Noise generated from the live entertainment shall conform to the City's Noise Ordinance.*

The business will comply with all code conditions for sound and lighting and will comply with the City's Noise Ordinance.

### **In Lieu Parking Requirements**

The interior floor area for Old Town Tavern is 4343 square feet as calculated from the plans attached hereto. The exterior patio area is 802 square feet as calculated from the plans. The parking under the ordinance is 55 spaces for the interior and 4 spaces for the patio, for a total of 59 parking spaces.

Regarding the parking space calculation under the current ordinance, we have found the 15

parking places that were leased by Saba Rental LLC in the parking lots in the surrounding area when they purchased their plot for this building from the city in 1975 at the time Scottsdale Mall was being built. This agreement is recorded with the Maricopa County Recorder and runs with the land. These parking places apply to the building and to the benefit of all subsequent lessees such as applicant. Two parking spaces will be supplemented and furnished by providing bicycle racks on the east side of the building. That leaves 47 parking spaces that must be accounted for under the current ordinance.

The parking calculations are as follows:

**Building Site Area:**

Gross	5155	.118 acre
Interior	4353	.099 acre
Patio	802	.019 acre

**Parking Requirements:**

Interior (4353 sf/80)	54.41 = 55 spaces
Patio (802 sf -200 /200)	3.01 = 4 spaces
<b>TOTAL SPACES NEEDED</b>	<b>59 spaces</b>

Saba Lease credit	(15 spaces)
Bike Rack credit	(2 spaces)

<b>TOTAL IN LIEU SPACES NEEDED</b>	<b>47 spaces</b>
------------------------------------	------------------

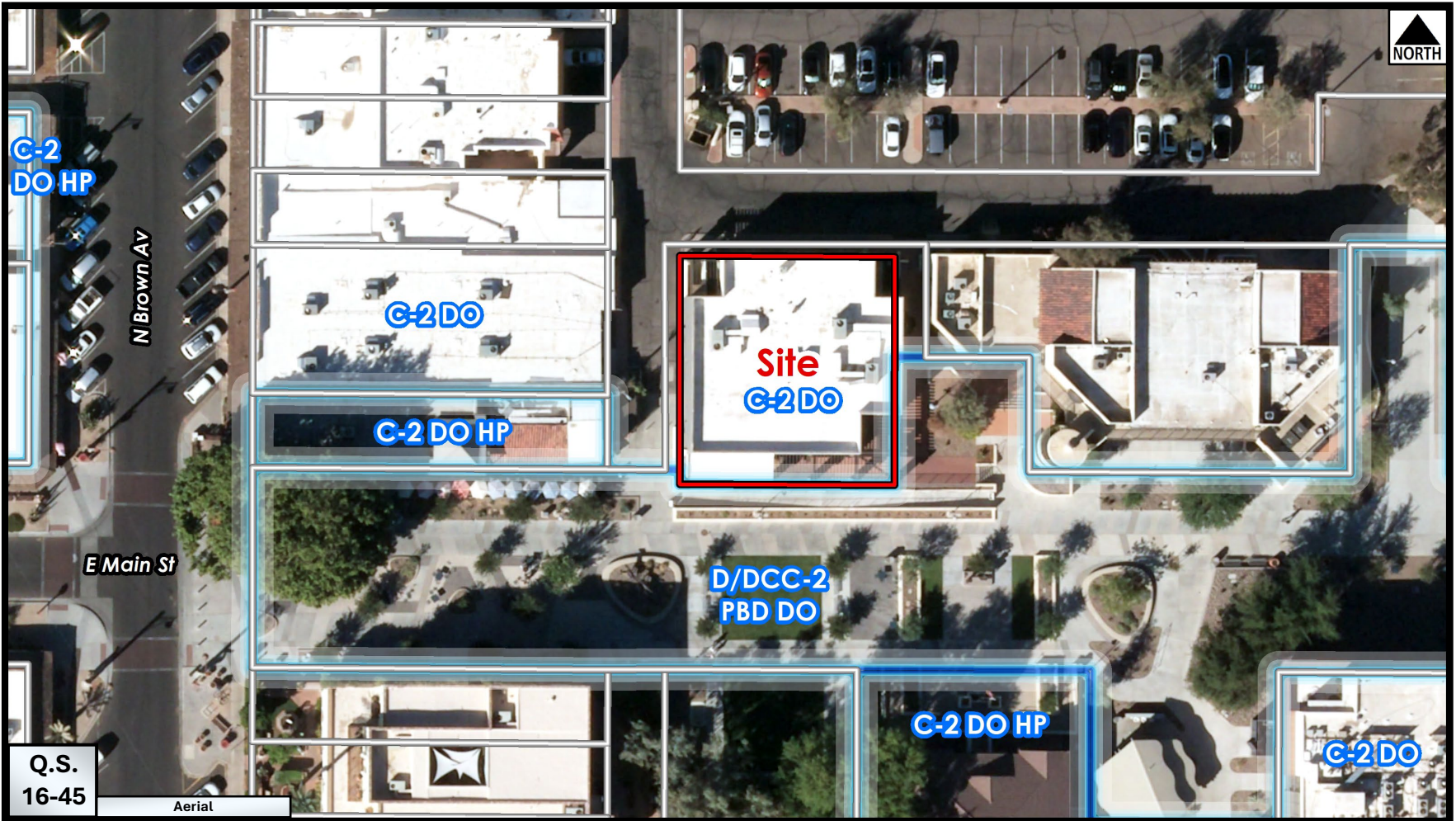

Zoning Aerial

5-UP-2025 & 6-UP-2025

## **PUBLIC PARTICIPATION SUMMARY**

An Open House was held on July 17, 2025 at 6:00 p.m. The attached letter/flyer (marked 13-1 LETTER/FLYER) was mailed on July 3, 2025 via USPS 1<sup>st</sup> Class Mail to the people/business listed in the attached form marked 13-2 EMAIL LIST ADDRESSES 1-4.

The attached letter/flyer was mailed on July 7, 2025 via USPS 1<sup>st</sup> Class Mail to the people/businesses listed in the attached addresses marked 13-2 ADDRESSES 1-6.

The map of where these people/businesses are located is attached and marked 13-2 Map.

One Open House was held. One letter/flyer was mailed. No responsive correspondence or comments were received.

The sign-in sheet from the Open House held on July 17, 2025 at 6:00 p.m. is attached.

Detective Christian Bailey attended the Open House on July 17, 2025 at 6:00 p.m.

EARLY NOTIFICATION OF  
PROJECT UNDER CONSTRUCTION  
NEIGHBORHOOD OPEN HOUSE MEETING

**DATE:** JULY 17, 2025  
**TIME:** 6:00 P.M.  
**LOCATION:** 7330 E. MAIN STREET, SUITE 105, SCOTTSDALE, AZ 85251  
**SITE ADDRESS:** 7330 E. MAIN STREET, SUITE 105, SCOTTSDALE, AZ 85251

**PROJECT OVERVIEW:**

**Request:** Miccio LLC seeks to move the Old Town Tavern from 7320 E. Main Street to 7330 E. Main Street, Suite 105, obtain a new use permit and transfer the existing Class 6 Liquor License to the new location.

**Description of Project and Proposed Use:** renovation of existing suite for use as a bar and live acoustic entertainment

**Site Acreage:** Suite 105 square footage is 2540

**Site Zoning:** C-2 DO

<b>APPLICANT/CONTACT:</b> Miccio Enterprises LLC c/o Cameron Morgan, Attorney	<b>CITY CONTACT:</b> Casey Steinke
<b>Phone Number:</b> 480-990-9507	<b>Phone Number:</b> 480-312-2611
<b>Email Address:</b> <a href="mailto:camerona.morgan@hotmail.com">camerona.morgan@hotmail.com</a>	<b>Email Address:</b> <a href="mailto:csteinke@scottsdaleaz.gov">csteinke@scottsdaleaz.gov</a>

**PREAPPLICATION #:** 168-PA-2025

**POSTING DATE:** July 7, 2025

Penalty for removing or defacing sign prior to posting hearing notification sign.

Applicant Responsible for Sign Removal

Fw:

From Paul S. Mitchell <psmiccio@aol.com>  
Date Sat 6/21/2025 3:03 PM  
To Cameron A Morgan <camerona.morgan@hotmail.com>

Sent from the all new AOL app for iOS

Begin forwarded message:

On Thursday, June 19, 2025, 5:45 AM, Paul S. Mitchell <psmiccio@aol.com> wrote:

Name	Company	Address	City	State	Zip
JPMORGAN CHASE BANK NATIONAL ASSOCIATION		1111 POLARIS PKWY 1E	COLUMBUS	OH	43240
7353 SCOTTSDALE MALL LLC		833 N JEFFERSON ST 500	MILWAUKEE	WI	53202
CSM HGI SCOTTSDALE LLC		WASHINGTON AVE S STE 3000	MINNEAPOLIS	MN	55115
FSC RE I LLC		1799 KNOX AVE S	MINNEAPOLIS	MN	55403
OLD TOWN SCOTTSDALE LLC		16400 DALLAS PKWY STE 100	DALLAS	TX	75248
KAW PROPERTY HOLDINGS LLC		404 S 8TH ST STE 188	BOISE	ID	83702
OUR LADY OF PERPETUAL HELP ROMAN CATHOLIC PAR		400 E MONROE	PHOENIX	AZ	85004
7272 INDIAN SCHOOL OWNER LLC		3200 E CAMELBACK RD STE 298	PHOENIX	AZ	85018
HUMBL LLC		4602 N ROYAL VIEW DR 428 E	PHOENIX	AZ	85018
16TH & UNIVERSITY LLC		THUNDERBIRD RD 445	PHOENIX	AZ	85022

GIANGOBBE JAMES P & PATRICIA A TR	3233 W PEORIA AVE STE 118	PHOENIX	AZ	85029
GIANGOBBE INVESTMENT FUND LLC	3233 W PEORIA AVE STE 118	PHOENIX	AZ	85029
OLD TOWN HOSPITALITY LLC	14602 N TATUM BLVD	PHOENIX	AZ	85032
4141 SCOTTSDALE OWNER LLC	3920 E THOMAS RD PO BOX 80525	PHOENIX	AZ	85060
MASYNO SCOTTSDALE LLC	PO BOX 520	COOLIDGE	AZ	85125
SABA BROTHERS RENTALS LLC	3270 N COLORADO ST	CHANDLER	AZ	85225
SABA:S STORES INC	2182 E TONTO PL	CHANDLER	AZ	85249
MABEL K WEIRICH TR THE	6508 N 86TH ST	SCOTTSDALE	AZ	85250
GDO LIMITED PARTNERSHIP LLLP	3925 N SCOTTSDALE RD	SCOTTSDALE	AZ	85251
SARRAR PROPERTIES LLC	3945 N BROWN AVE	SCOTTSDALE	AZ	85251
SCOTTSDALE HEALTHCARE HOSPITALS	3604 N WELLS FARGO AVE STE C	SCOTTSDALE	AZ	85251
JOHN SONG TRUST	3933 N BROWN AVE	SCOTTSDALE	AZ	85251
CLAYTON PEPPERWOOD LLC	7340 E MAIN ST	SCOTTSDALE	AZ	85251
PARK PARK LLC	7340 E MAIN ST 200	SCOTTSDALE	AZ	85251
SCOTTSDALE CITY OF	7447 E INDIAN SCHOOL RD STE 205	SCOTTSDALE	AZ	85251
BISCHOFF FAMILY LP	7247 MAIN ST	SCOTTSDALE	AZ	85251
BISCHOFF FAMILY LIMITED PARTNERSHIP	7247 MAIN ST	SCOTTSDALE	AZ	85251
FLOYD INVESTMENTS LP	6990 E MAIN ST #201	SCOTTSDALE	AZ	85251
GRC BROWN AVENUE PROPERTY LLLP	3805 N BROWN AVE	SCOTTSDALE	AZ	85251
20 PIMA PLAZA LLC	7220 E FIRST AVE	SCOTTSDALE	AZ	85251
OLD TOWN 7228 LLC	7228 E 1ST AVE	SCOTTSDALE	AZ	85251
SIMONSON BUILDINGS INC	7520 E ANGUS DR	SCOTTSDALE	AZ	85251

EARLS MARKET II LLC	3523 N 70TH ST	SCOTTSDALE AZ	85251
JALM CAPITAL LLC	7330 E SCOTTSDALE MALL STE BT100	SCOTTSDALE AZ	85251
SINGH RANDHIR/ GURDEEP K	3014 N HAYDEN RD STE 108	SCOTTSDALE AZ	85251
ANSELM & HONG LLC	7247 E MAIN ST	SCOTTSDALE AZ	85251
1ST BAPTIST CHURCH OF SCOTTSDALE	7025 E OSBORN	SCOTTSDALE AZ	85251
ACSM PROPERTIES LLC	7232 E MAIN ST	SCOTTSDALE AZ	85251
ANSELM AND HONG LLC	7247 MAIN ST	SCOTTSDALE AZ	85251
7363 LLC	7340 E MAIN ST STE 200	SCOTTSDALE AZ	85251
EARLS MARKET III LLC	3523 N 70TH ST	SCOTTSDALE AZ	85251
OLD TOWN SCOTTSDALE PLAZA LLC	PO BOX 907	SCOTTSDALE AZ	85252
IDALEE PLAZA LLC	PO BOX 356	SCOTTSDALE AZ	85252
MS WHITE ENTERPRISES LLP	6245 E MCDONALD DR	PARADISE VALLEY AZ	85253
ATP BUILDING LLC	5916 E EDGEMONT AVE	SCOTTSDALE AZ	85257
MARTINEZ ELIAS P/ ELODIA M TR	8402 E MUSTANG TR	SCOTTSDALE AZ	85258
JACLYN H KRAWCZYK DECEDENTS TRUST/ ETAL	7416 E PLEASANT RUN	SCOTTSDALE AZ	85258
MARTINEZ ELIAS P/ ELODIA M	8402 E MUSTANG TR	SCOTTSDALE AZ	85258
KAS HOLDING LLC	9839 N 119TH PL	SCOTTSDALE AZ	85259
NEUTA PROPERTIES LLC	10876 E PARADISE DR	SCOTTSDALE AZ	85259
ALVARO C CORRAL LIMITED PARTNERSHIP	15544 N PIMA RD	SCOTTSDALE AZ	85260
BROOKS BUILDING INC	2323 W UNIVERSITY DR	TEMPE AZ	85281
POV PROPERTIES RS01 LLC	PO BOX 2159	LITCHFIELD PARK AZ	85340
MAVERICKS OF SANTA FE LLC	3025 GOVERNOR MECHEM RD	SANTA FE NM	87505

7217 EAST MAIN ST LLC	3025 GOVERNOR MECHEM RD	SANTA FE	NM	87505
PHX LTC LLC	1331 N CALIFORNIA BLVD STE 170	WALNUT CREEK	CA	94956

Commissioner George Ertel	City of Scottsdale Planning Commission	11725 N. 129th Way	Scottsdale	AZ	85259
---------------------------	--	--------------------	------------	----	-------

Carla		3420 N. 78th Street	Scottsdale	AZ	85251
Chris Schaffner		7346 E. Sunnyside Dr.	Scottsdale	AZ	85260
Community Development Director	Town of Paradise Valley	6401 E Lincoln Drive	Paradise Valley	AZ	85253

Capriotti's Sandwich Shop  
4017 N. Scottsdale Rd  
Scottsdale, AZ 85251

Good Time Tattoo  
4017 N. Scottsdale Rd.  
Scottsdale, AZ 85251

Patties First Ave. Lounge  
7220 E. 1<sup>st</sup> Ave  
Scottsdale, AZ 85251

Cien Agave Tacos and Tequila  
7228 E. 1<sup>st</sup> Ave.  
Scottsdale, AZ 85251

Retablo Furniture & Folk Art  
7236 E. 1<sup>st</sup> Ave.  
Scottsdale, AZ 85251

Silver Kiva  
7236 E. 1<sup>st</sup> Ave  
Suite D  
Scottsdale, AZ 85251

American Leather Company  
Maker of Fine Belts  
7236 E. 1<sup>st</sup> Ave.  
Scottsdale, AZ 85251

Royal Palace Jewelry  
7326 E. 1<sup>st</sup> Ave  
Suite A & B  
Scottsdale, AZ 85251

Ortega International  
7252 E. 1<sup>st</sup> Ave  
Scottsdale, AZ 85251

Hula's Modern Tiki  
7213 E. 1<sup>st</sup> Ave  
Scottsdale, AZ 85251

Southwestern Reflections  
7221 E. 1<sup>st</sup> Ave  
Scottsdale, AZ 85251

Bold Beauty Company  
7225 E. 1<sup>st</sup> Ave  
Scottsdale, AZ 85251

Light & Bark Candle Company  
7227 E. 1<sup>st</sup> Ave  
Scottsdale, AZ 85251

Mercantile Boutique  
7231 E. 1<sup>st</sup> Ave  
Scottsdale, AZ 85251

Yellow Spruce Roasters & Wine Bar  
3902 N. Brown Ave.  
Scottsdale, AZ 85251

Zamar Collections  
3954 N. Brown Ave.  
Scottsdale, AZ 85251

Crazy Horse Inc  
7232 E. Main Street  
Scottsdale, AZ 85251

Sunrise Jewelry & Gallery  
7254 E. Main Street  
Scottsdale, AZ 85251

Wild West Trading Post  
3945 N. Brown Ave.  
Scottsdale, AZ 85251

Scottsdale Rodeo Museum  
3806 N. Brown Ave.  
Scottsdale, AZ 85251

Miranda Jewelry  
3902 N. Brown Ave.  
Scottsdale, AZ 85251

Rusty Spur Saloon  
7245 E. Main Street  
Scottsdale, AZ 85251

Maya Gallery  
7237 E. Main Street  
Scottsdale, AZ 85251

Maverick's of Scottsdale  
7237 E. Main Street  
Suite A  
Scottsdale, AZ 85251

Diva Diamond  
7237 E. Main Street  
Suite C  
Scottsdale, AZ 85251

Southwester Gallery  
7233 E. Main Street  
Suite A  
Scottsdale, AZ 85251

Alani Skin MD  
7246 E. 1<sup>st</sup> St  
Suite 102  
Scottsdale, AZ 85251

Karsen's Grill  
7246 E. 1 st Street  
Suite 101  
Scottsdale , AZ 85251

Lane Park  
7232 E. 1<sup>st</sup> St  
Scottsdale, AZ 85251

Bootleggers Modern American Steak  
House  
7217 E. 1<sup>st</sup> St.  
Scottsdale, AZ 85251

Shakes and Cones  
7215 E. 1<sup>st</sup> Street  
Scottsdale, AZ 85251

RA Sushi Bar Resturant  
3815 N Scottsdale Rd.  
Scottsdale, Az 85251

Uchi Resturant  
3821 N. Scottsdale Rd  
Scottsdale, Az 85251

AZ-Tex Hats &Gifts  
3903 N. Scottsdale Rd.  
Scottsdale, Az 85251

Republic Rare Coin  
3907 N. Scottsdale  
Scottsdale, Az 85251

Sanni's Gifts  
3911 N. Scottsdale Rd  
Scottsdale, Az 85251

Rehab Burger Therapy  
7210 E. 2<sup>nd</sup> St  
Scottsdale, Az 85251

Fry Bread Lounge  
7211 E. Main St.  
Scottsdale, Az 85251

Old Town Trading Company  
4005 N. Brown Ave  
Scottsdale, Az 85251

Native American Market  
7215 E. Main St.q  
Scottsdale, Az 85251

**Topit**  
7233 E. 1<sup>st</sup> Ave  
Scottsdale, AZ 85251

**Uptown Hippie**  
7235 E. 1<sup>st</sup> Ave  
Scottsdale, AZ 85251

**Rockin Street Wear**  
7229 E. 1<sup>st</sup> Ave  
Scottsdale, AZ 85251

**Backbar Hospitality Management**  
7229 E. 1<sup>st</sup> Ave  
Scottsdale, AZ 85251

**Lux Custom Cabinetry and Construction  
Group**  
7229 E. 1<sup>st</sup> Ave #203  
Scottsdale, AZ 85251

**Pendleton**  
7237 E. 1<sup>st</sup> Ave  
Scottsdale, AZ 85251

**Grey Wolf**  
7239 E. 1<sup>st</sup> Ave  
Scottsdale, AZ 85251

**Leather Mill**  
7245 E. 1<sup>st</sup> Ave  
Scottsdale, AZ 85251

**4 Tribes Tading**  
7236 E. 1<sup>st</sup> Ave  
Scottsdale, AZ 85251

**Silver Star Jewelry**  
7257 E. 1<sup>st</sup> Ave  
Scottsdale, AZ 85251

**Sugar Bowl**  
4005 N. Scottsdale Rd.  
Scottsdale, AZ 85251

**Tommy V's Urban Kitchen & Bar**  
7303 E. Indian School Rd  
Scottsdale, AZ 85251

**Grapevine Restaurant**  
4013 N. Brown Ave.  
Scottsdale, AZ 85251

**Jewels of the West**  
409 N. Brown Ave  
Scottsdale, AZ 85251

La Locanda Italian Bistro  
3915 N. Scottsdale Rd  
Scottsdale, Az 85251

Belle's Nashville Kitchen  
7212 E. MAIN St.  
Scottsdale Az 85251

Clayton Companies  
7340 E. Main St  
Suite 200  
Scottsdale Az 85251

Los Olivos Mexican Patio  
7328 E. 2<sup>nd</sup> St.  
Scottsdale Az 85251

AZ88  
7353 E. Scottsdale Mall  
Scottsdale Az 85251

The Monarch  
4000 N. Drinkwater Blvd.  
Scottsdale, Az 85251

Lauren Allen Culinary Events  
7343 E. Scottsdale Mall #105  
Scottsdale, Az 85251

Sun Valley Jewlery \$ Gifts  
7240 E. MAIN St.  
Scottsdale, Az 85251

Scottsdale Museum of  
Contemporary Art  
7374 E. 2<sup>nd</sup> St.  
Scottsdale, Az 85251

Sasaki Sushi & Bar  
7373 E. Scottsdale Mall #6  
Scottsdale, Az 85251

Scottsdale Center for the  
Performing Arts  
7380 E. 2<sup>nd</sup> St.  
Scottsdale, Az 85251

Cool Gelato Italiano  
7373 E. Scottsdale Mall #125  
Scottsdale, Az 85251

Paxton Construction  
7340 E. MAIN St. #107  
Scottsdale, Az 85251

Studio No. 5  
7373 E. Scottsdale Mall #110  
Scottsdale, Az 85251

Native Traditions  
7233 E. Main St.  
Suite B  
Scottsdale, AZ 85251

Cactus Carlos  
7229 E. Main St.  
Scottsdale, AZ 85251

Carine Clothing  
7233 E. Main St  
Scottsdale, AZ 85251

Chantelle Southwest Gifts  
7223 E. Main St  
Scottsdale, AZ 85251

Norde Scottsdale Western Boutique  
7238 E. Main St.  
Scottsdale, AZ 85251

The Spice & Tea Exchange of Scottsdale  
7236 E. Main St  
Scottsdale, AZ 85251

Smoking Cactus  
7240 E. Main St.  
Scottsdale, AZ 85251

Cleopatra's Temple of Egypt  
7240 E. Main St.  
Suite B-3  
Scottsdale, AZ 85251

Beginner's Luck  
7240 E. MAain St  
Suite C100  
Scottsdale, AZ 85251

Red Canyon Café  
7240 E. Main St  
Suite A4  
Scottsdale, Az 85251

Outrageous Olives Oils and Vinegars  
7240 E. Main St  
Suite A-2  
Scottsdale, AZ 85251

Turquoise Candy Hat Bar  
7240 E. Main St.  
Scottsdale, AZ 85251

LaVez Spa  
7217 E. Main St.  
Scottsdale, AZ 85251

Viola Boutique  
7212 E. Main St.  
Scottsdale, AZ 85251

13-2 BOUNDARY MAP

INDIAN School Rd

PARKING /  
LOT

BUCKBOON

E 1ST AVE

Parking

ALLEY

Parking  
Lot

SCOTTSDALE ROAD

MAIN

ALLEY

B

1ST ST

PARKING

ALLEY

ST

2ND ST

AV

...

# Community Input Certification

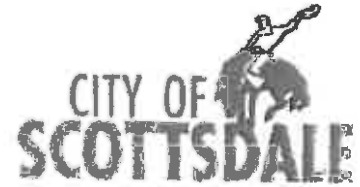

CASE NO: 168-PA-2025

PROJECT LOCATION: 7330 E. Main St., Ste. 1, Scottsdale, AZ 85251

## COMMUNITY INPUT CERTIFICATION

In the City of Scottsdale it is important that all applicants for rezoning, use permit, and/or variances inform neighboring residents, affected school districts, and other parties that may be impacted by the proposed use, as well as invite their input. The applicant shall submit this completed certification with the application as verification that such contact has been made.

DATE	NAME (Person, Organization, Etc. and Address)	Type of Contact		
		Meeting	Phone	Letter
7/17/25	Donelle Culley 13600 Brown Rd #111 Mesa, AZ	✓		
7/17/25	CHRISTOPHER S KUMAR 1210 N. 87th ST Scottsdale, AZ			
7/17/25	LOU Loules 8700 E JANY #134 MESA	✓		
7/17/25	Gina Koczewski 8700 E University Dr Mesa, AZ 85207	✓		
07/17/2025	TIM STEWART AZ880 7353 SCOTTSDALE MAVE 85251	✓		
7/17/2025	Joe Schwarz 8402 Plaza Am Scottsdale, AZ 85253	✓		
07/17/2025	Patrick Scott aka Ms. P-body 8626 E Thornwood Scottsdale AZ 85251			
07/17/25	Jonzo po Box 10523 Scottsdale AZ			
7/17/25	Kasey Haas 2700 N. HAYDEN RD SCOTTSDALE	✓		
7/17/25	Robert Emery 2241 N. 37th Pl PHX AZ	✓		

ELL

Signature of owner/applicant

July 17, 2025

Date

**Planning and Development Services**

7447 E Indian School Road, Suite 105, Scottsdale, AZ 85251 • Phone: 480-312-7000 • Fax: 480-312-7088

# Community Input Certification



CASE NO: 168-PA-2025

PROJECT LOCATION: 7330 E. Main St., Ste. 1, Scottsdale, AZ 85251

## COMMUNITY INPUT CERTIFICATION

In the City of Scottsdale it is important that all applicants for rezoning, use permit, and/or variances inform neighboring residents, affected school districts, and other parties that may be impacted by the proposed use, as well as invite their input. The applicant shall submit this completed certification with the application as verification that such contact has been made.

DATE	NAME (Person, Organization, Etc. and Address)	Type of Contact		
		Meeting	Phone	Letter
7/17/25	Barb Christensen 7420 E. North...		De 602 377-0444	
7/17/25	DERRICK LOPATA		602 605 7007	
7/17/25	Ella Mullen		480-468-4314	
7/17/25	Easton Mullen (Local Resident)		602 625 9749	
7/17/25	Doc Holliday (Local Musician)		602 202 5486	

ELU

Signature of owner/applicant

July 17, 2025

Date

Planning and Development Services

7447 E Indian School Road, Suite 105, Scottsdale, AZ 85251 • Phone: 480-312-7000 • Fax: 480-312-7088

# Community Input Certification

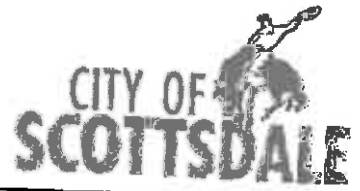

CASE NO: 168-PA-2025

PROJECT LOCATION: 7330 E. Main St., Ste. 1, Scottsdale, AZ 85251

## COMMUNITY INPUT CERTIFICATION

In the City of Scottsdale it is important that all applicants for rezoning, use permit, and/or variances inform neighboring residents, affected school districts, and other parties that may be impacted by the proposed use, as well as invite their input. The applicant shall submit this completed certification with the application as verification that such contact has been made.

DATE	NAME (Person, Organization, Etc. and Address)	Type of Contact		
		Meeting	Phone	Letter
7-17	TERRY KIPP 7126 E. Osborn		480-456-9204	
7-17	DAVID CIELO 9241 N. MENARD ST		602-348-6861	
7-17	Stephanic Hershue 7777 E. Main St		602-510-7680	
7-17	Jennifer Blanton 7494 E 20th EA 444 Dr		602 628 9226	
7-17	Lynn Gerardo		480 688-9876	
7-17	TRACY MARTIN 7430 E. Chippewal Rd. Unit 251A Scottsdale AZ	✓	623-256-0786	
7-17	KIRA BROWN 3946 E. Glenrosa Phx 85014	✓		
7-17	Jayson Johnson 8105 E Vista Dr Scottsdale	✓	602	703-1699
7-17	Chad Wilson Bailey 3849 E. Anschutz Ct Phoenix AZ 85044		480	2084404
7-17	Amanda Bailey 3644 E. Anschutz Ct Phx, AZ 85044	✓	602	432-7217

ELL

Signature of owner/applicant

July 17, 2025

Date

**Planning and Development Services**

7447 E Indian School Road, Suite 105, Scottsdale, AZ 85251 • Phone: 480-312-7000 • Fax: 480-312-7000

# Community Input Certification



CASE NO: 168-PA-2025

PROJECT LOCATION: 7330 E. Main St., Ste. 1, Scottsdale, AZ 85251

## COMMUNITY INPUT CERTIFICATION

In the City of Scottsdale it is important that all applicants for rezoning, use permit, and/or variances inform neighboring residents, affected school districts, and other parties that may be impacted by the proposed use, as well as invite their input. The applicant shall submit this completed certification with the application as verification that such contact has been made.

DATE	NAME (Person, Organization, Etc. and Address)	Type of Contact		
		Meeting	Phone	Letter
7/17/25	Joey Spadore 6025 E Osborn PHM AZ 85018		480-620-2064	
7/17/25	Jamal Blackstone 5517 E. Amelia Ave. Scottsdale, AZ 85251		410-553-2434	
7/17/25	Paige Danner 6829 E Avalon Dr Scottsdale AZ 85051		602/510/5077	

*[Handwritten Signature]*

Signature of owner/applicant

July 17, 2025

Date

**Planning and Development Services**

7447 E Indian School Road, Suite 105, Scottsdale, AZ 85251 • Phone: 480-312-7000 • Fax: 480-312-7000

# City Notifications – Mailing List Selection Map

## Old Town Tavern

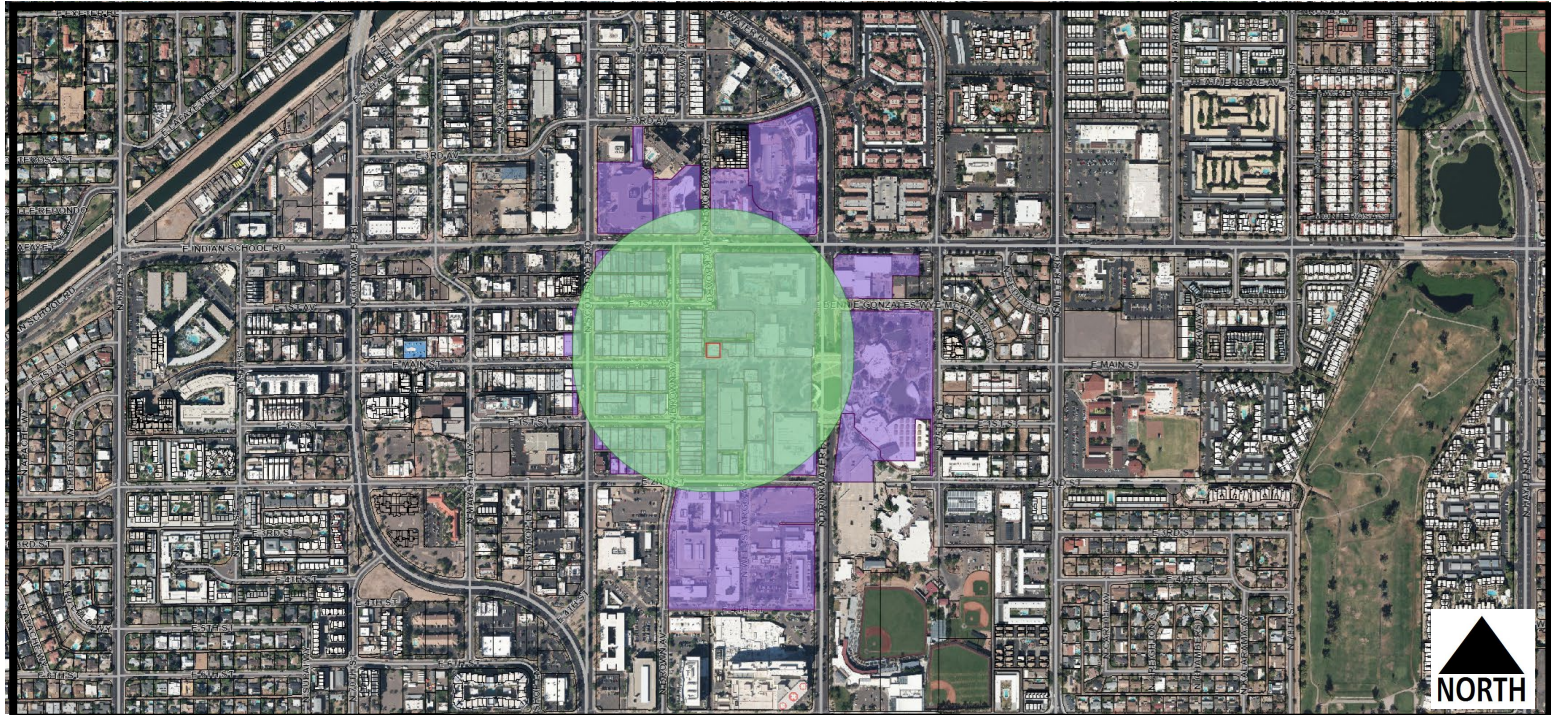

Labels Pulled  
July 31, 2025

### Additional Notifications:

- Interested Parties List
- Adjacent HOA's
- P&Z E-Newsletter
- Facebook
- Nextdoor.com
- City Website-Projects in the hearing process

### Map Legend:



Site Boundary

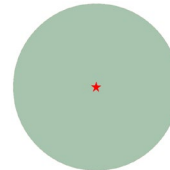

Properties within 750-foot

Postcards: 88

**5-UP-2025 & 6-UP-2025**

## ATTACHMENTS

---

1. Context Aerial
2. Resolution No. 13592
  - Exhibit 1: Aerial Close Up
  - Exhibit 2: Stipulations
  - Exhibit A to Exhibit 2: Site Plan
  - Exhibit B to Exhibit 2: Floor Plan
  - Exhibit 3: Additional Conditions
3. Resolution No. 13593
  - Exhibit 1: Aerial Close Up
  - Exhibit 2: Stipulations
  - Exhibit A to Exhibit 2: Site Plan
  - Exhibit B to Exhibit 2: Floor Plan
  - Exhibit 3: Additional Conditions
4. Operation Plan
5. Applicant's Narrative
6. Zoning Map
7. Citizen Involvement
8. City Notification Map